



US00D354815S

# United States Patent [19]

[11] Patent Number: Des. 354,815

Hassett

[45] Date of Patent: \*\* Jan. 24, 1995

## [54] COMPOSITE HIGHWAY TOLL BOOTH

[75] Inventor: William D. Hassett, New York, N.Y.

[73] Assignee: Hassett Management and Marketing Corp., N.Y.

[\*\*] Term: 14 Years

[21] Appl. No.: 943,200

[22] Filed: Sep. 10, 1992

[52] U.S. Cl. .... D25/16

[58] Field of Search ..... D25/1, 14, 16, 58, 138, D25/52, 53; D20/10, 39, 42; 40/152, 152.1; 52/79.1, 174, 169.1-169.3

## [56] References Cited

### U.S. PATENT DOCUMENTS

D. 217,653	5/1970	Lofgren	D20/10
D. 229,641	12/1973	Robertson	D20/42
D. 248,264	6/1978	Coleman	D25/1
D. 253,291	12/1979	Whitney	D25/58
D. 270,763	9/1983	Barthel	D25/58
D. 275,893	10/1984	Duggar	D25/1
D. 286,074	10/1986	Corte	D25/1
3,152,416	10/1964	MacLean	D20/10
3,254,458	6/1966	Van DerLehy	52/174
3,550,334	10/1970	VanderLely	D25/58
3,611,604	10/1971	Saltzman	40/152
3,810,705	5/1974	Warriner	52/174
3,862,534	1/1975	Coletti	52/79.1
4,211,043	7/1980	Coday	52/79.1
4,275,533	6/1981	Wright	52/79.1
4,432,171	2/1984	Boot	52/79.1
4,726,162	2/1988	Jarvis, Jr.	52/174
4,805,360	2/1989	Kuehnl	52/169.1
4,912,893	4/1990	Miller et al.	52/79.1
5,036,634	8/1991	Lessard et al.	52/79.1
5,226,266	7/1993	Cernuto	52/79.1

### FOREIGN PATENT DOCUMENTS

126554	11/1978	France	D25/52 1
895772	11/1990	France	D25/52 1
57235	5/1982	Japan	D25/5 138
592373	9/1947	United Kingdom	D20/2 1

### OTHER PUBLICATIONS

Aetna Steet Products Corp. brochure; Aetnawall Partitioning Systems; p. 26.

Primary Examiner—CathyAnne MacCormac

Attorney, Agent, or Firm—Sherman and Shalloway

## [57] CLAIM

The ornamental design for a composite highway toll booth, as shown and described.

## DESCRIPTION

FIG. 1 is a perspective front elevational view of the composite highway toll booth of the present invention; FIG. 2 is a perspective rear elevational view of the composite highway toll booth of FIG. 1; FIG. 3 is a front elevational view of the composite highway toll booth of FIG. 1; FIG. 4 is a rear elevational view of the composite highway toll booth of FIG. 1; FIG. 5 is a top plan view of the composite highway toll booth of FIG. 1; FIG. 6 is an end elevational view of the composite highway toll booth of the present invention wherein the opposite end is a mirror image; FIG. 7 is a perspective front elevational view of a portion of the composite highway toll booth of the present invention; FIG. 8 is a perspective rear elevational view of the composite highway toll booth portion of FIG. 2; FIG. 9 is a front elevational view of the composite highway toll booth of FIG. 7; FIG. 10 is a rear elevational view of the composite highway toll booth of FIG. 7; FIG. 11 is a top plan view of the composite highway toll booth of FIG. 7; FIG. 12 is an end elevational view of the composite highway toll booth of FIG. 7 wherein the opposite end is a mirror image; FIG. 13 is a perspective front elevational view of a further portion of the composite highway toll booth of the present invention; FIG. 14 is a perspective rear elevational view of the composite highway toll booth portion of FIG. 13; FIG. 15 is a front elevational view of the composite highway toll booth of FIG. 13; FIG. 16 is a rear elevational view of the composite highway toll booth of FIG. 13; FIG. 17 is a top plan view of the composite highway toll booth of FIG. 13; and, FIG. 18 is an end elevational view of the composite highway toll booth of FIG. 13 wherein the opposite end is a mirror image.

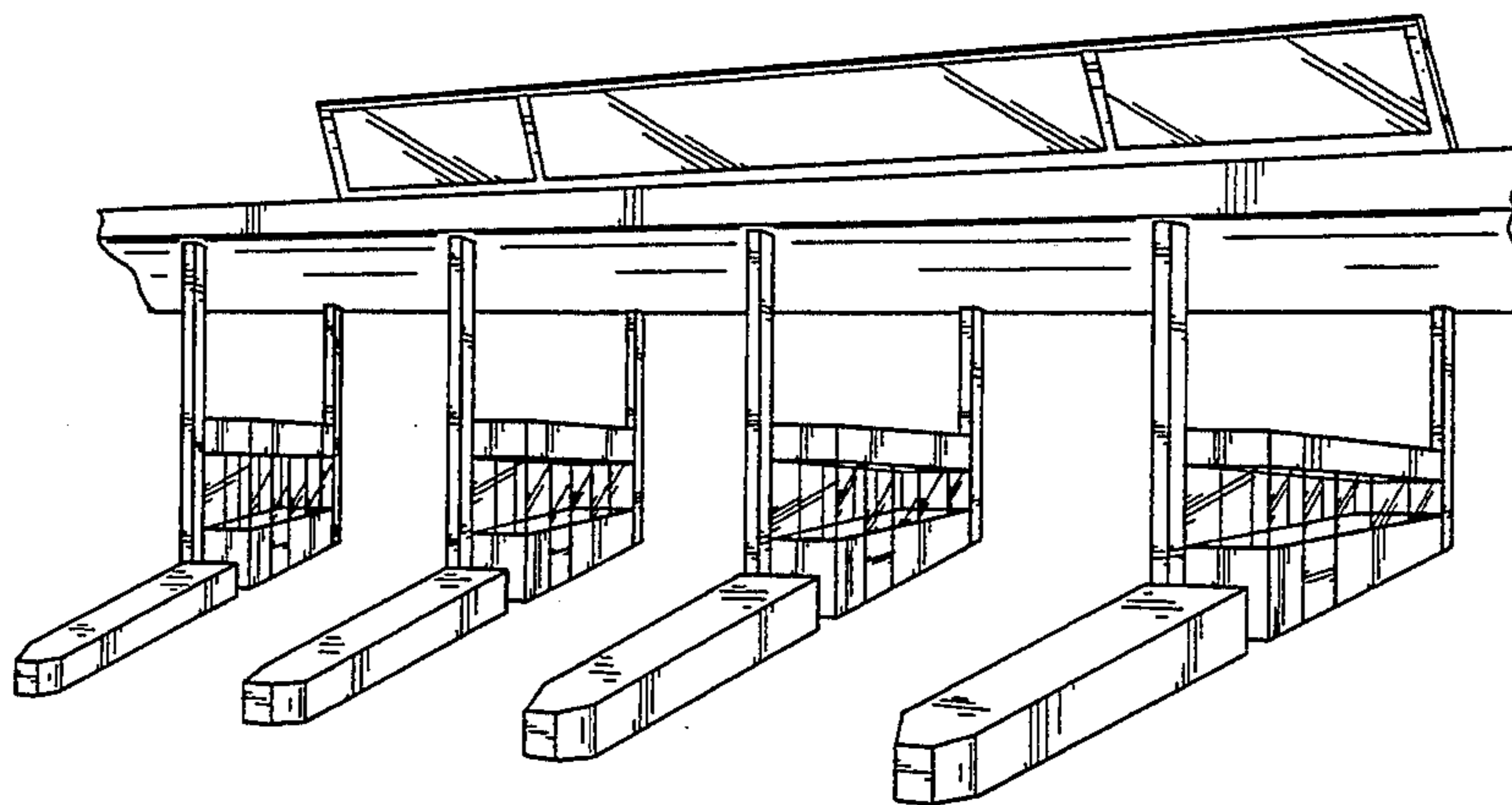

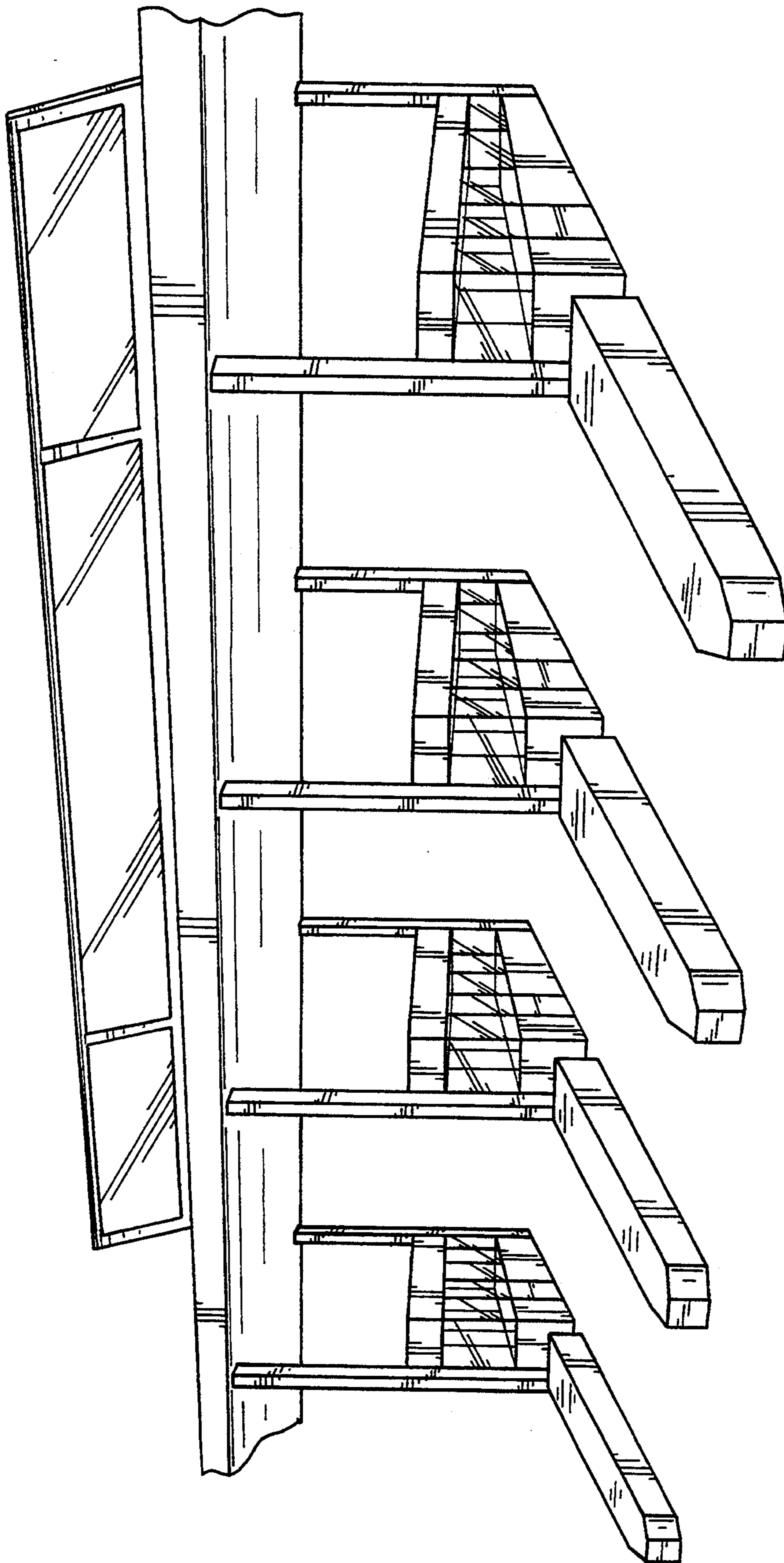

FIG. 1

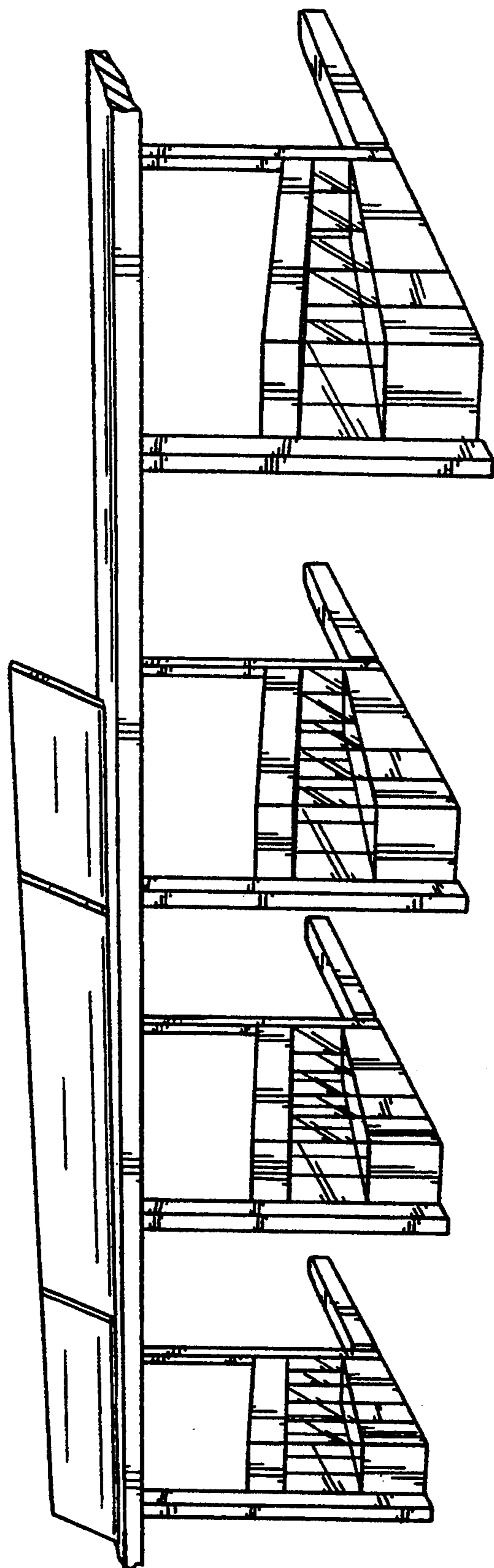

FIG. 2

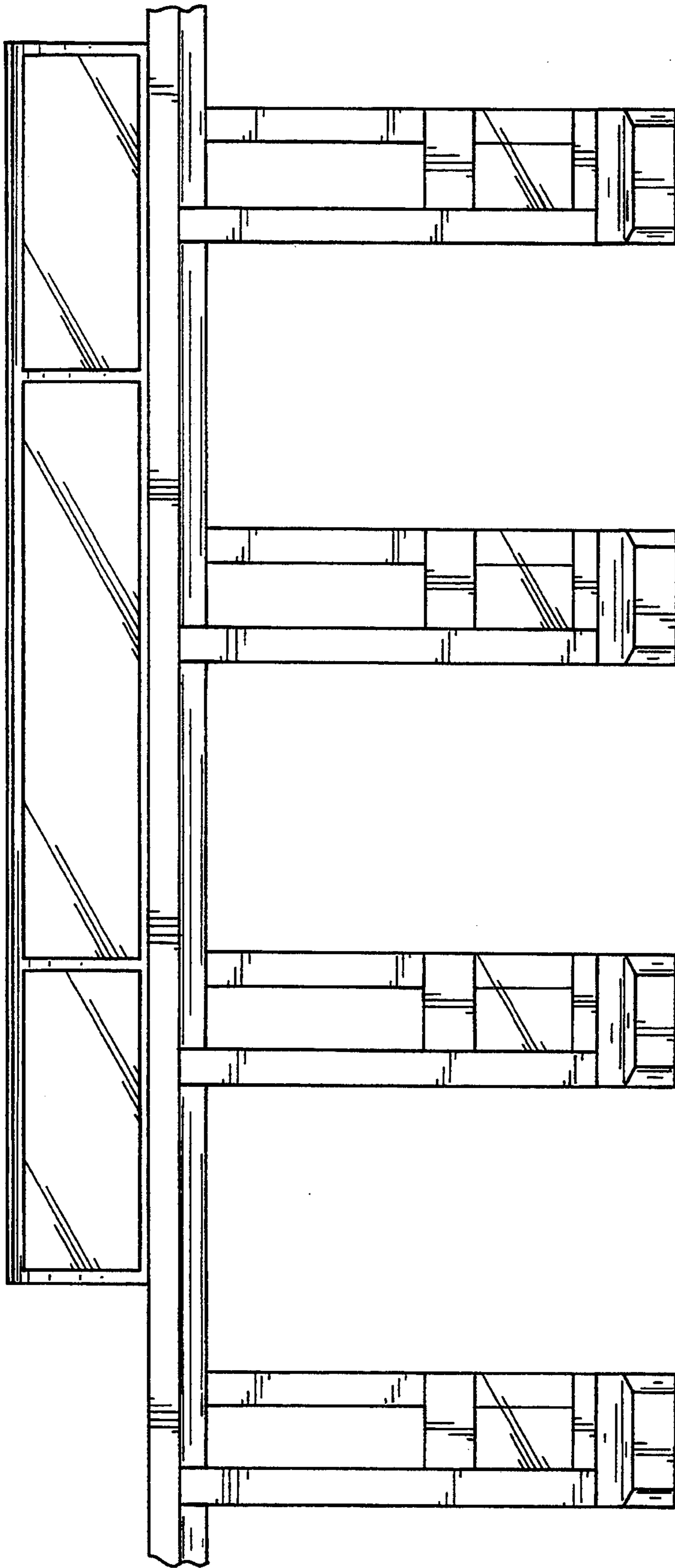

FIG. 3

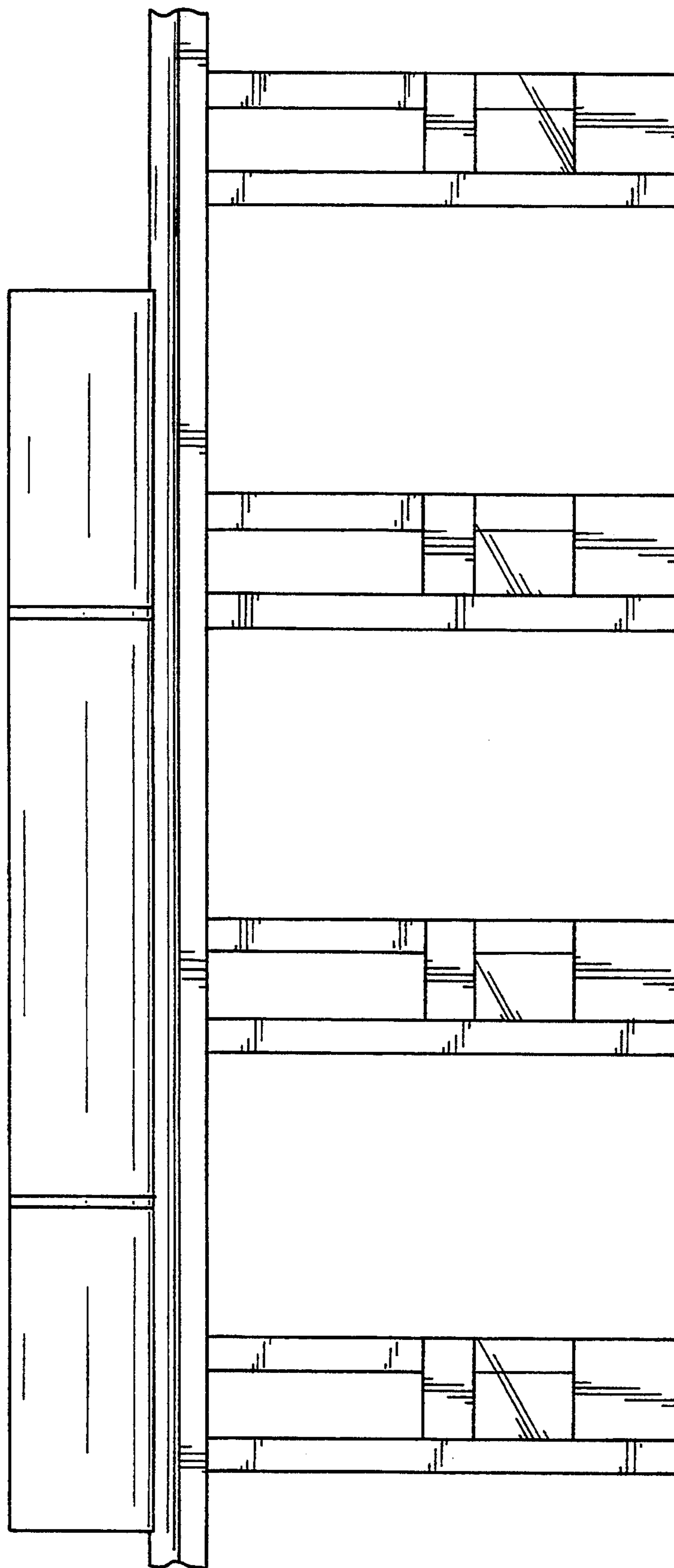

FIG. 4

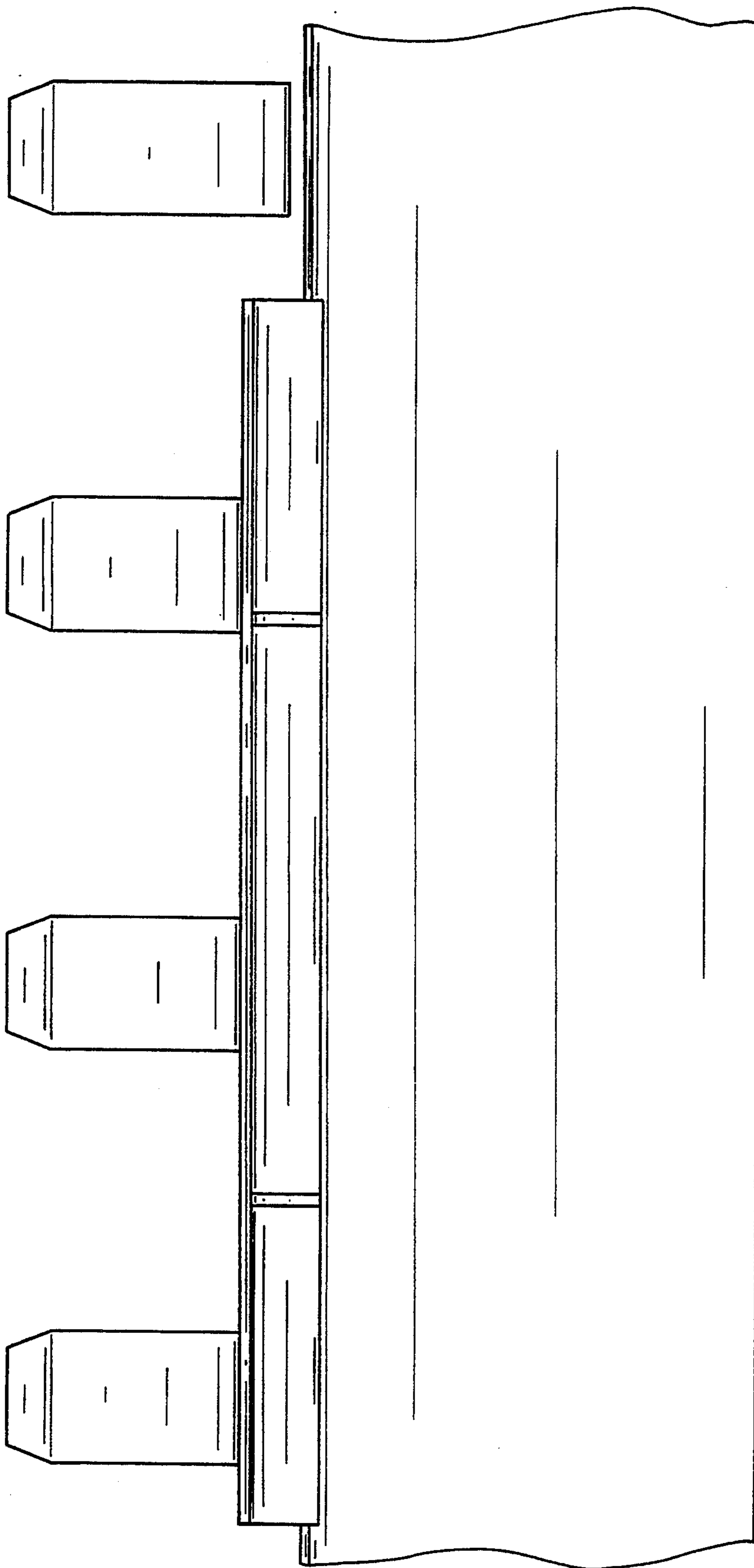

FIG. 5

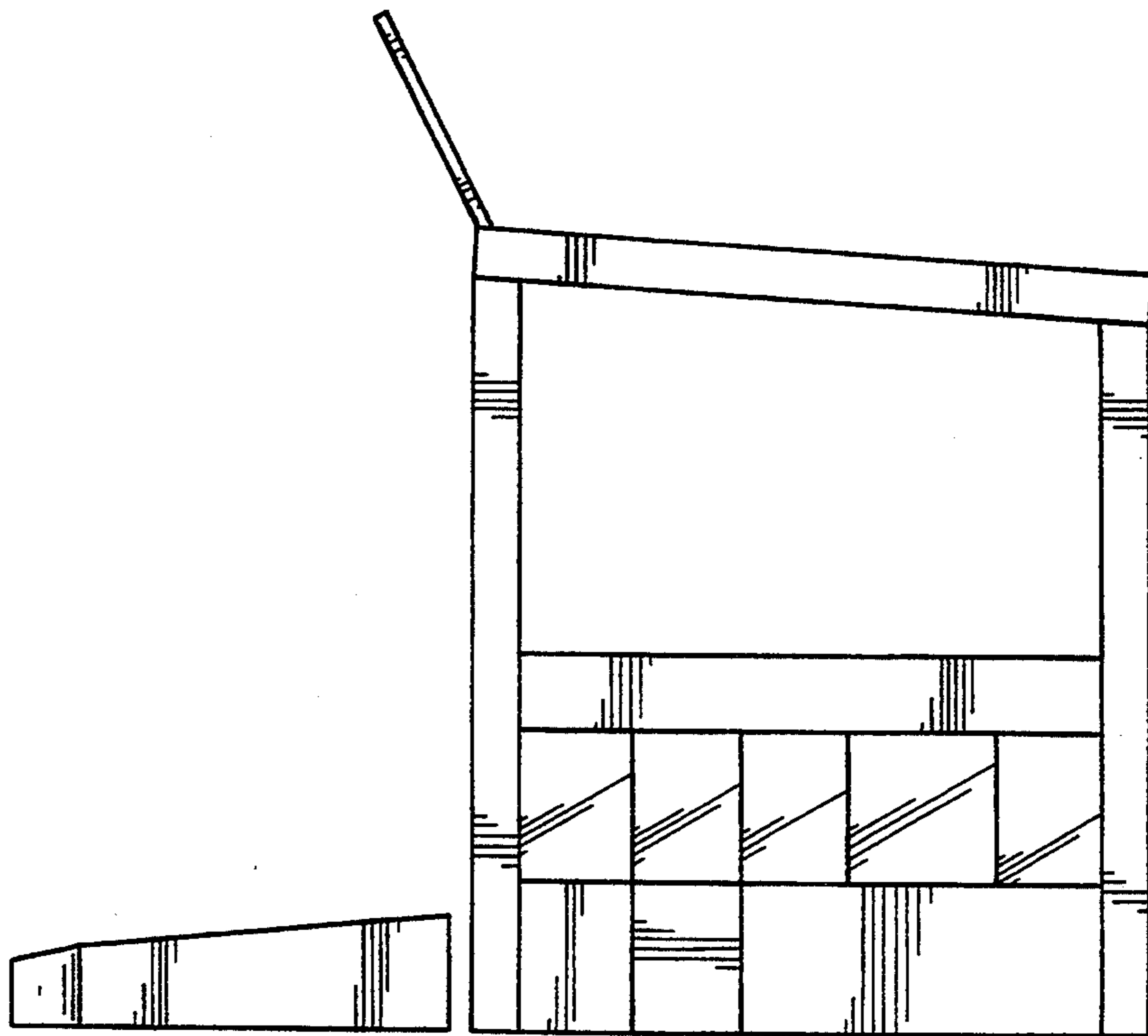

FIG. 6

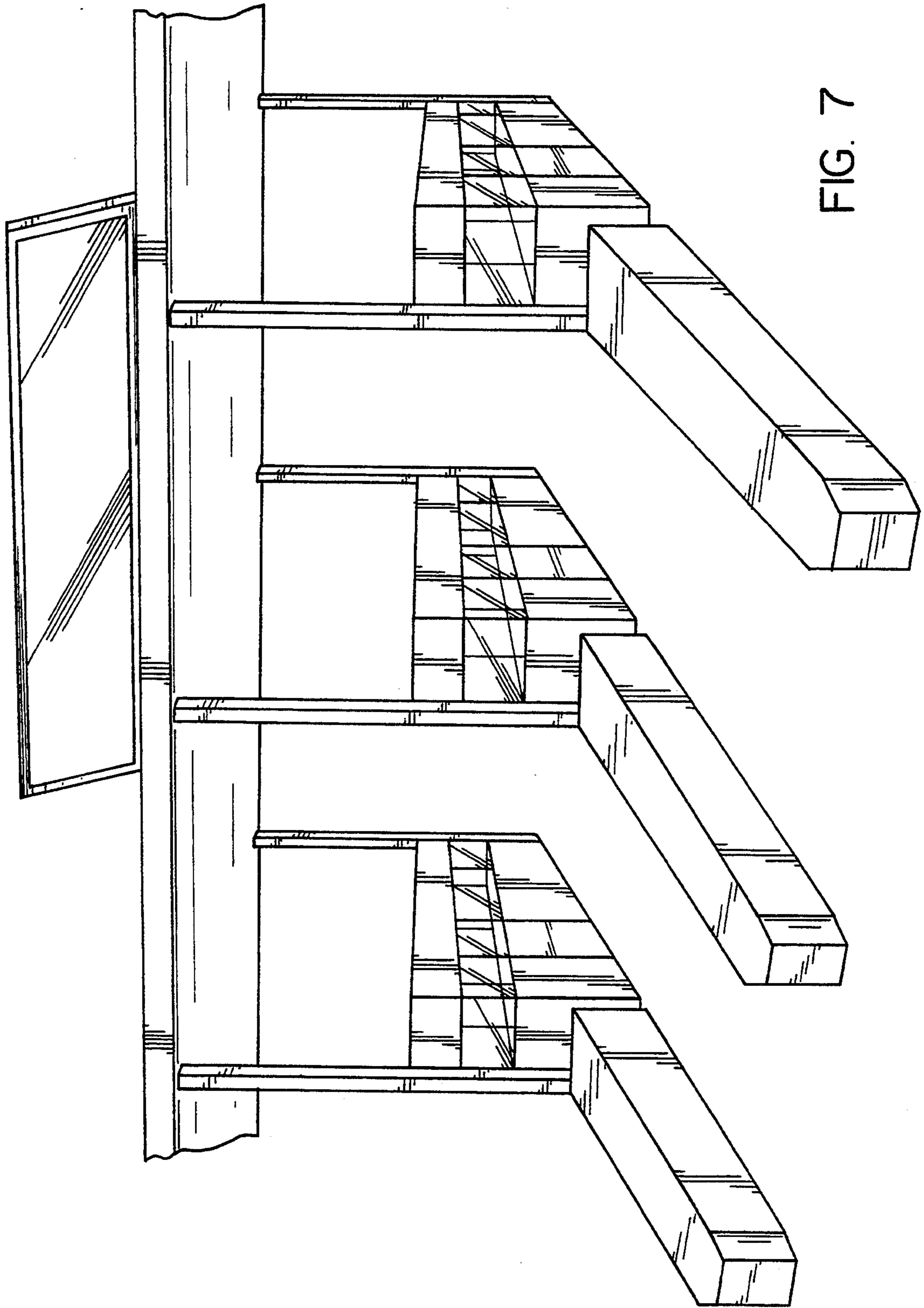

FIG. 7



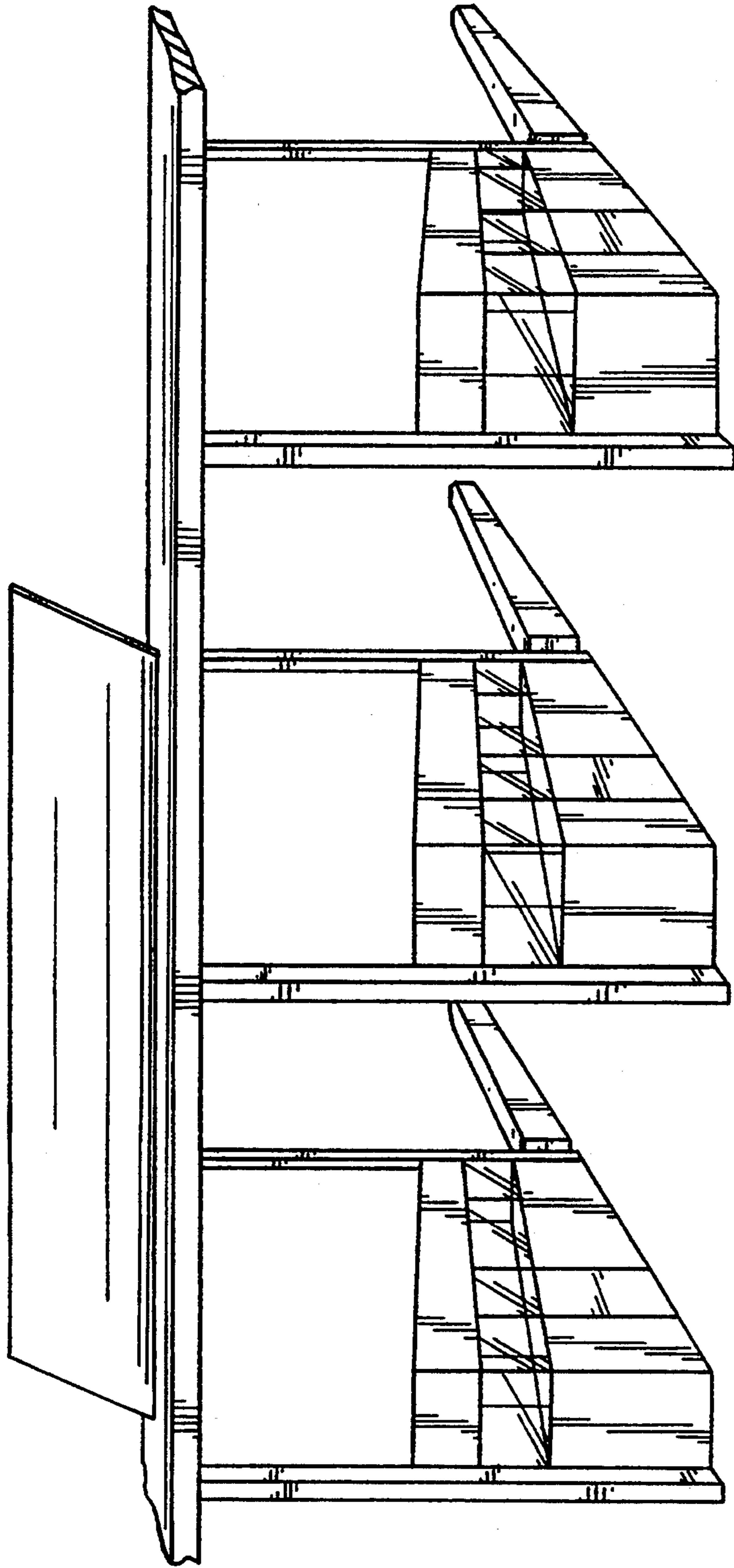

FIG. 8

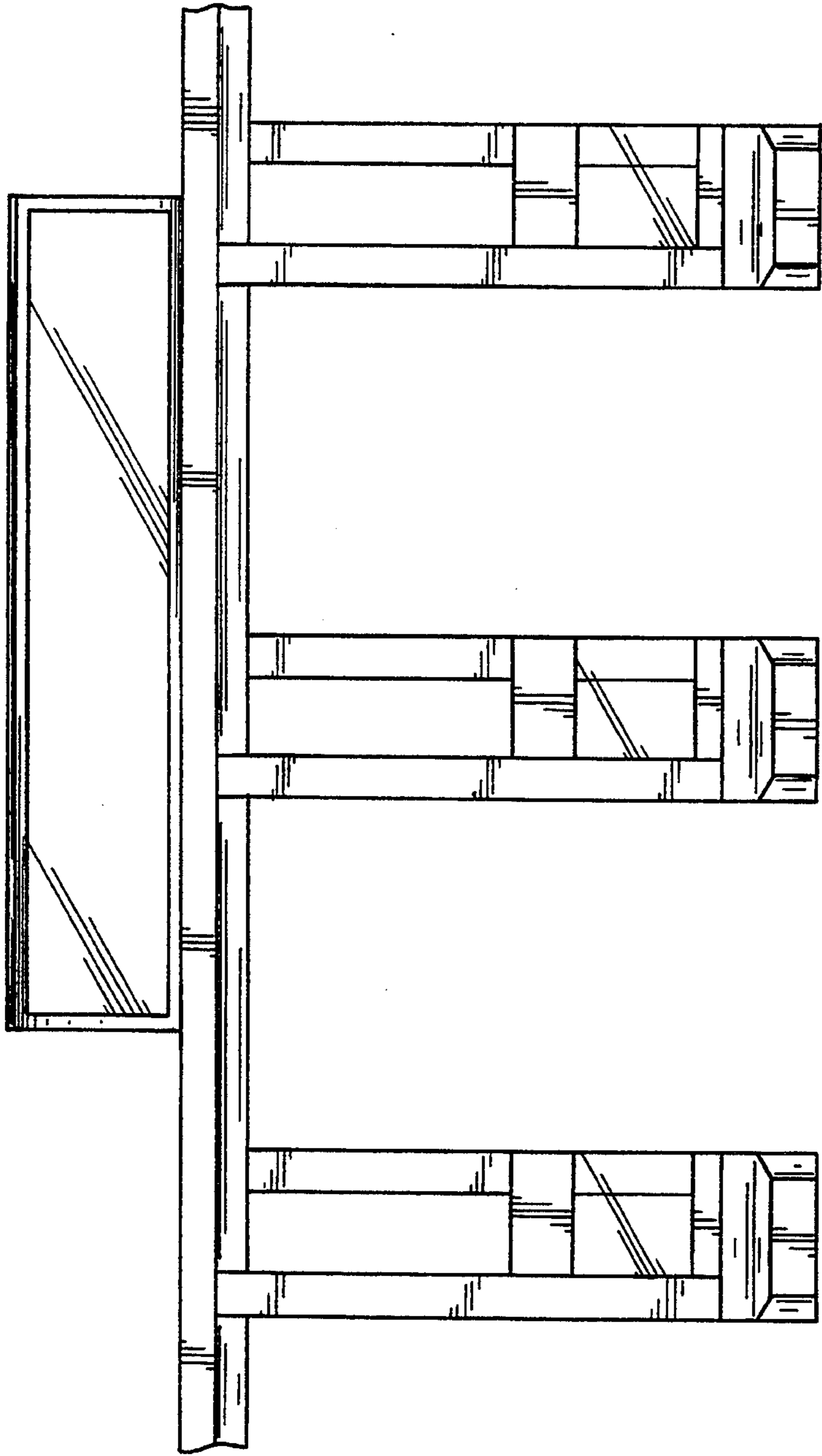

FIG. 9

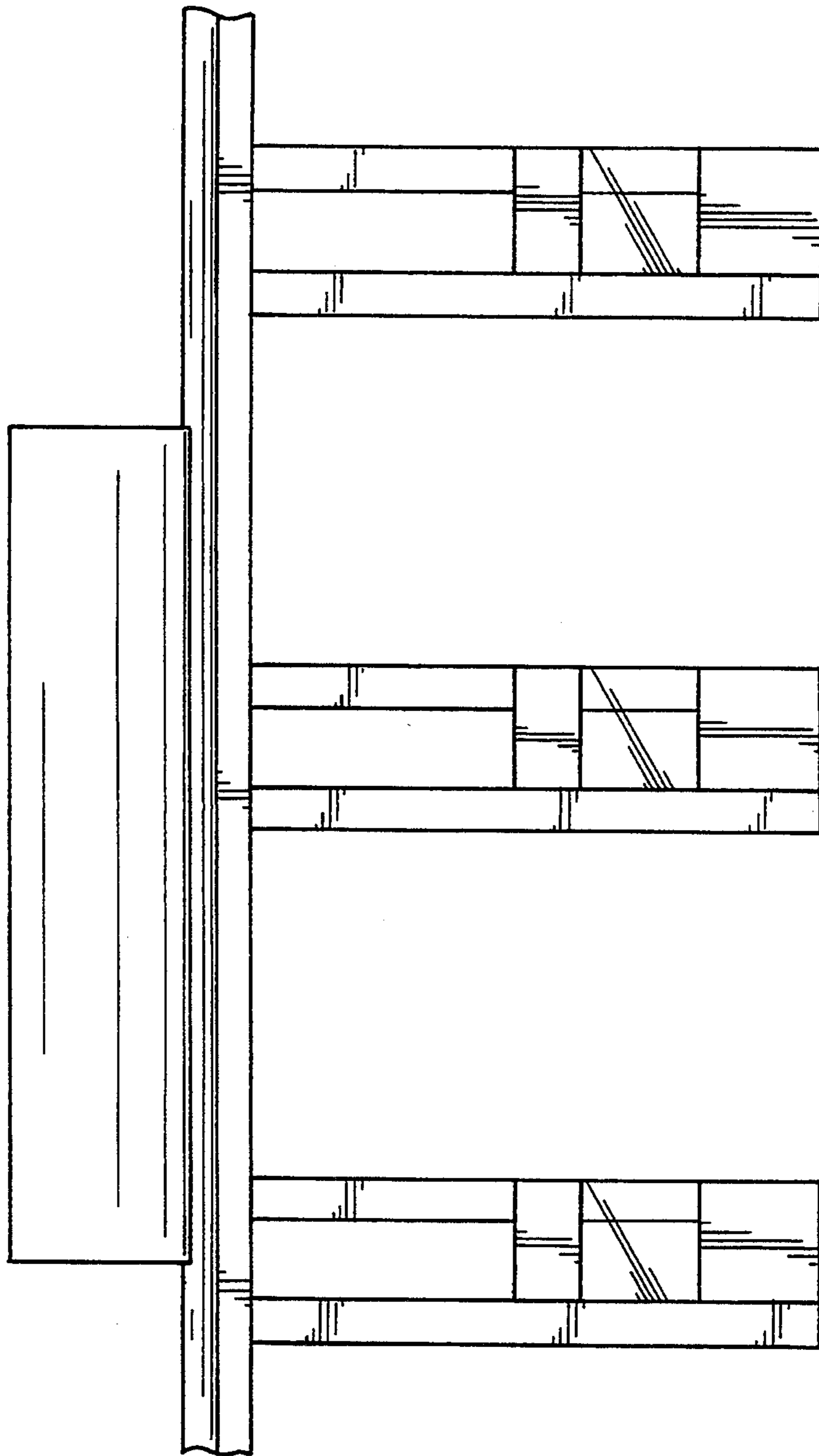

FIG. 10

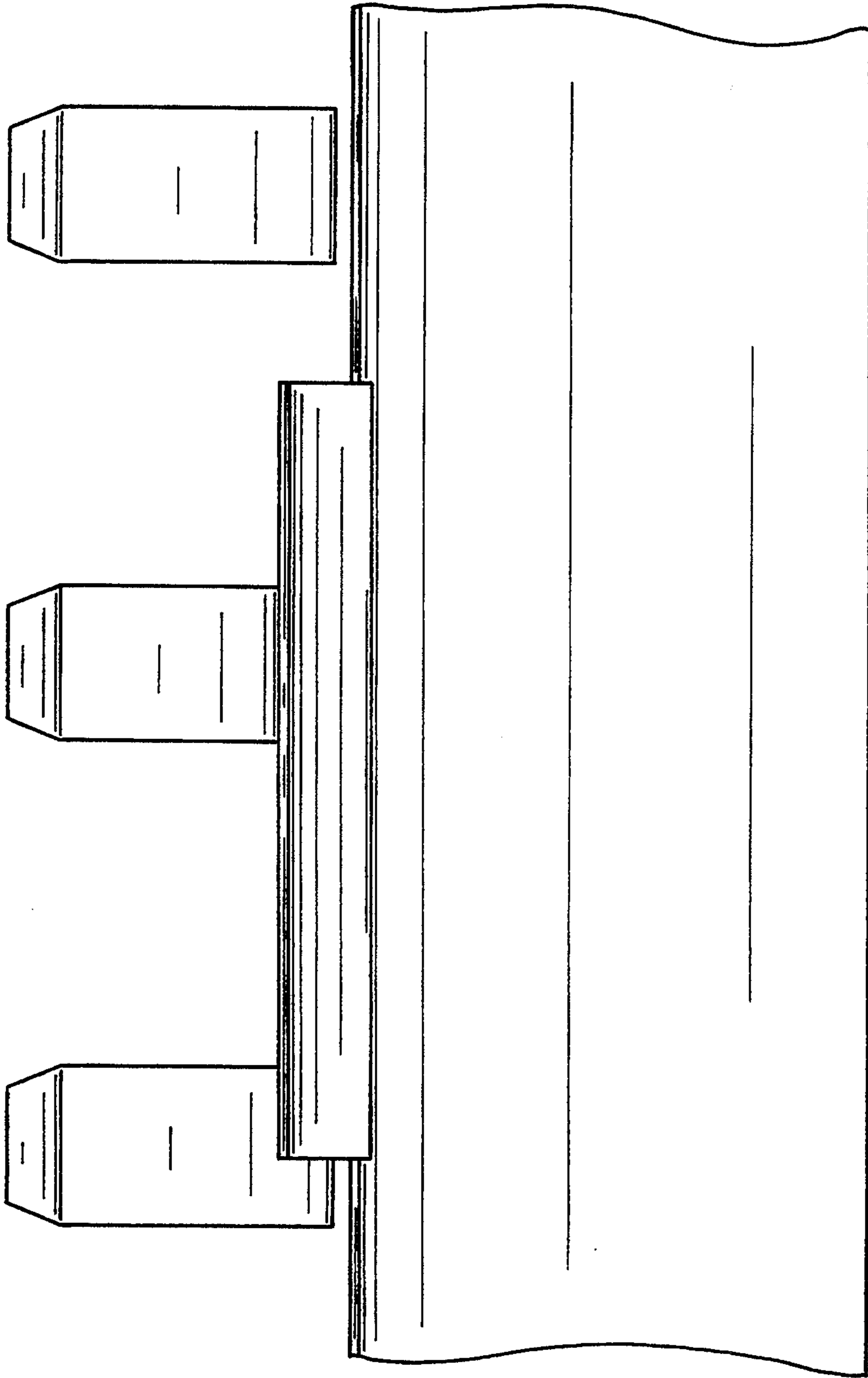

FIG. 11

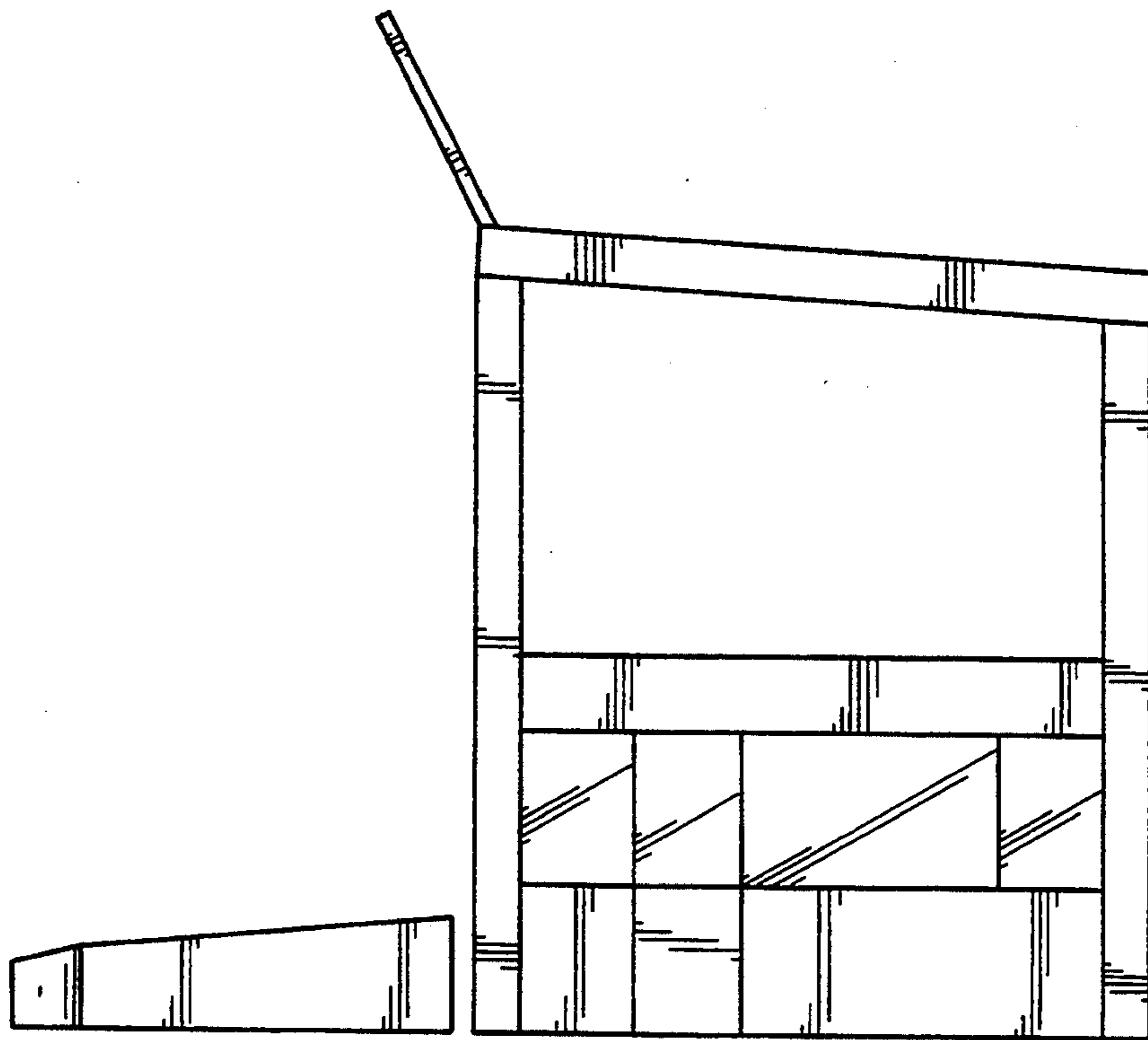

FIG. 12

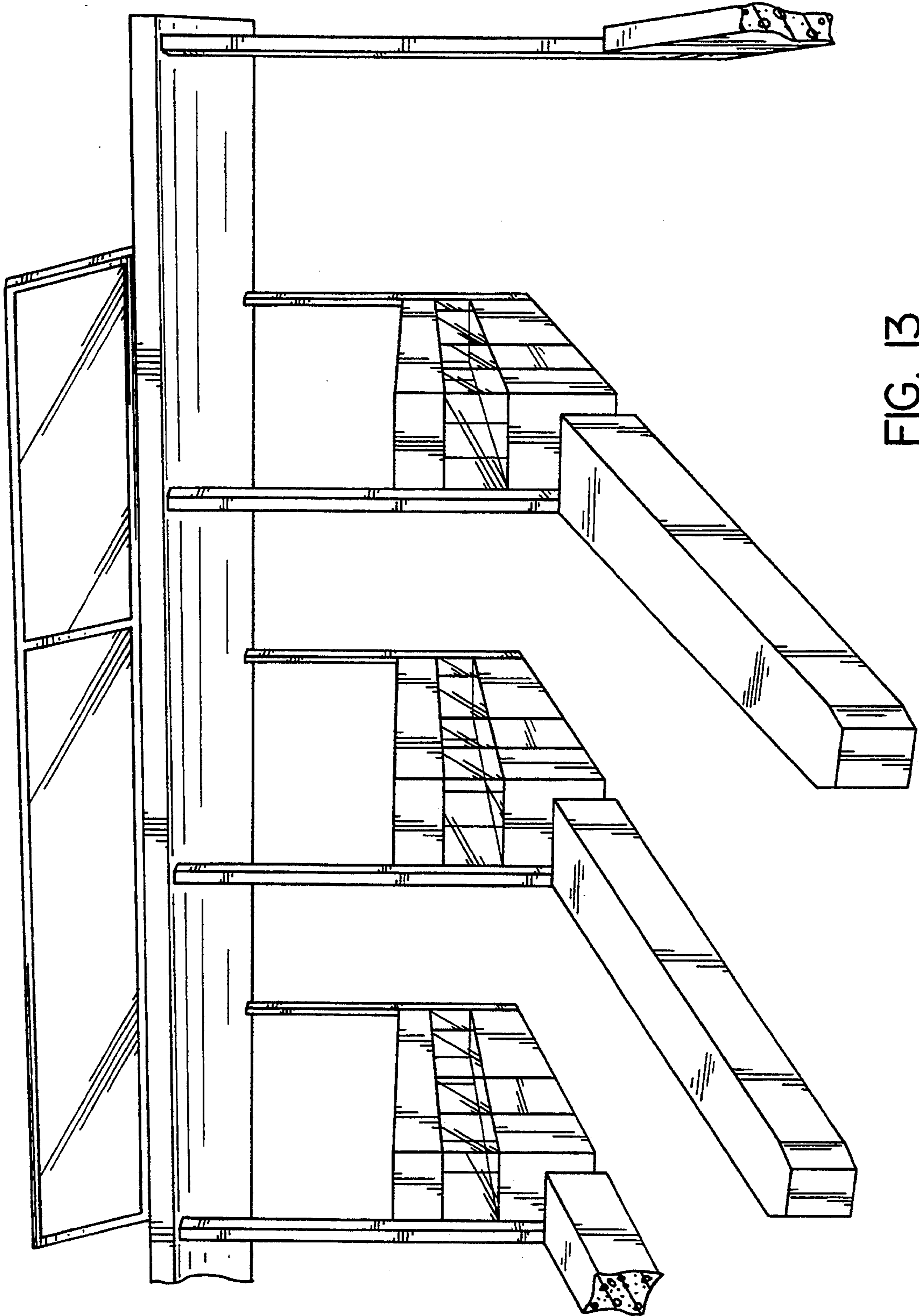

FIG. 13

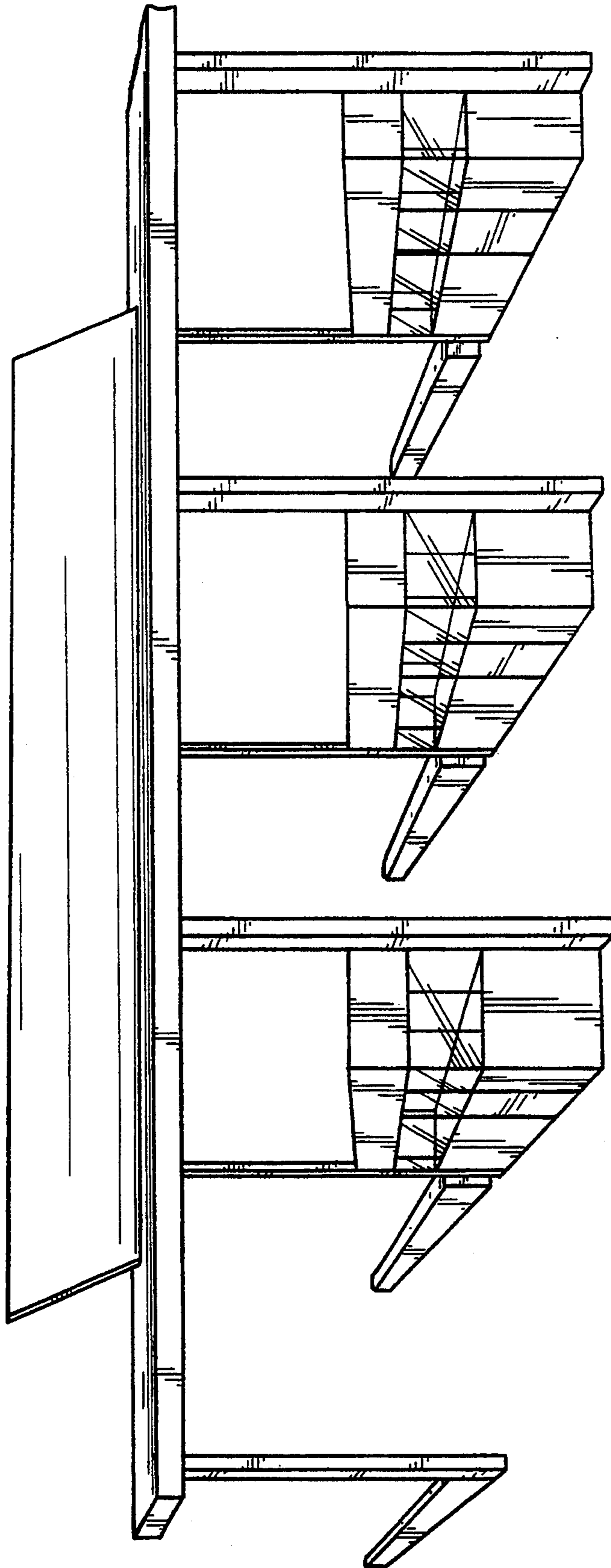

FIG. 14

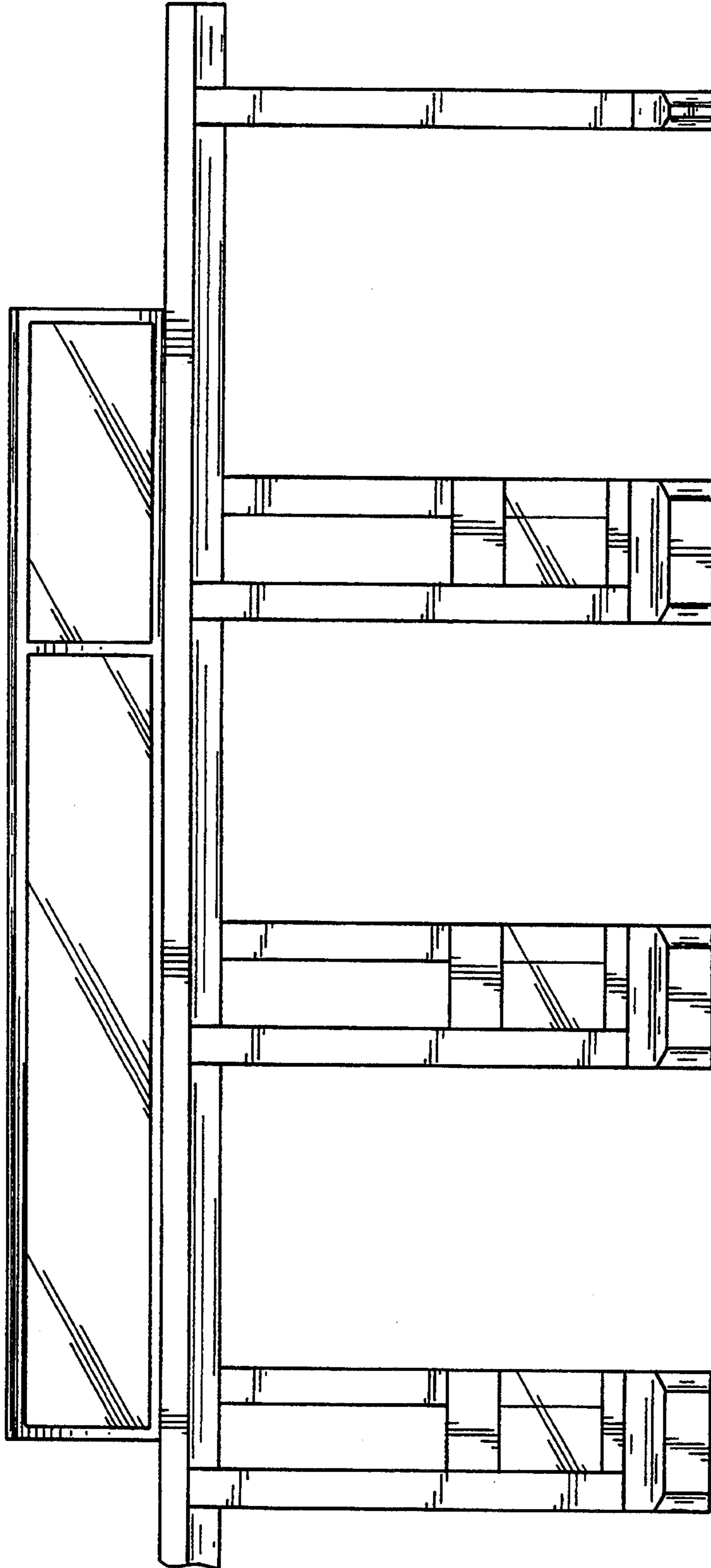

FIG. 15



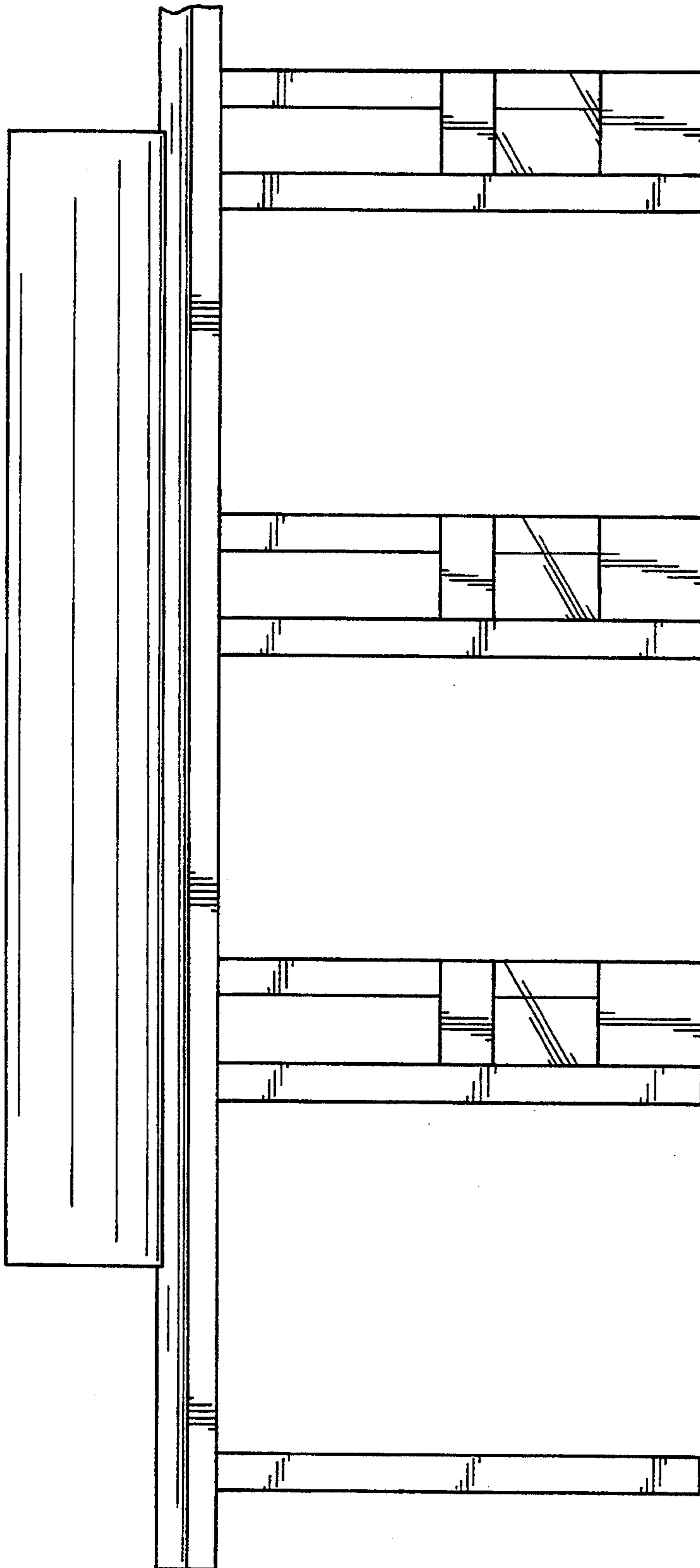

FIG. 16

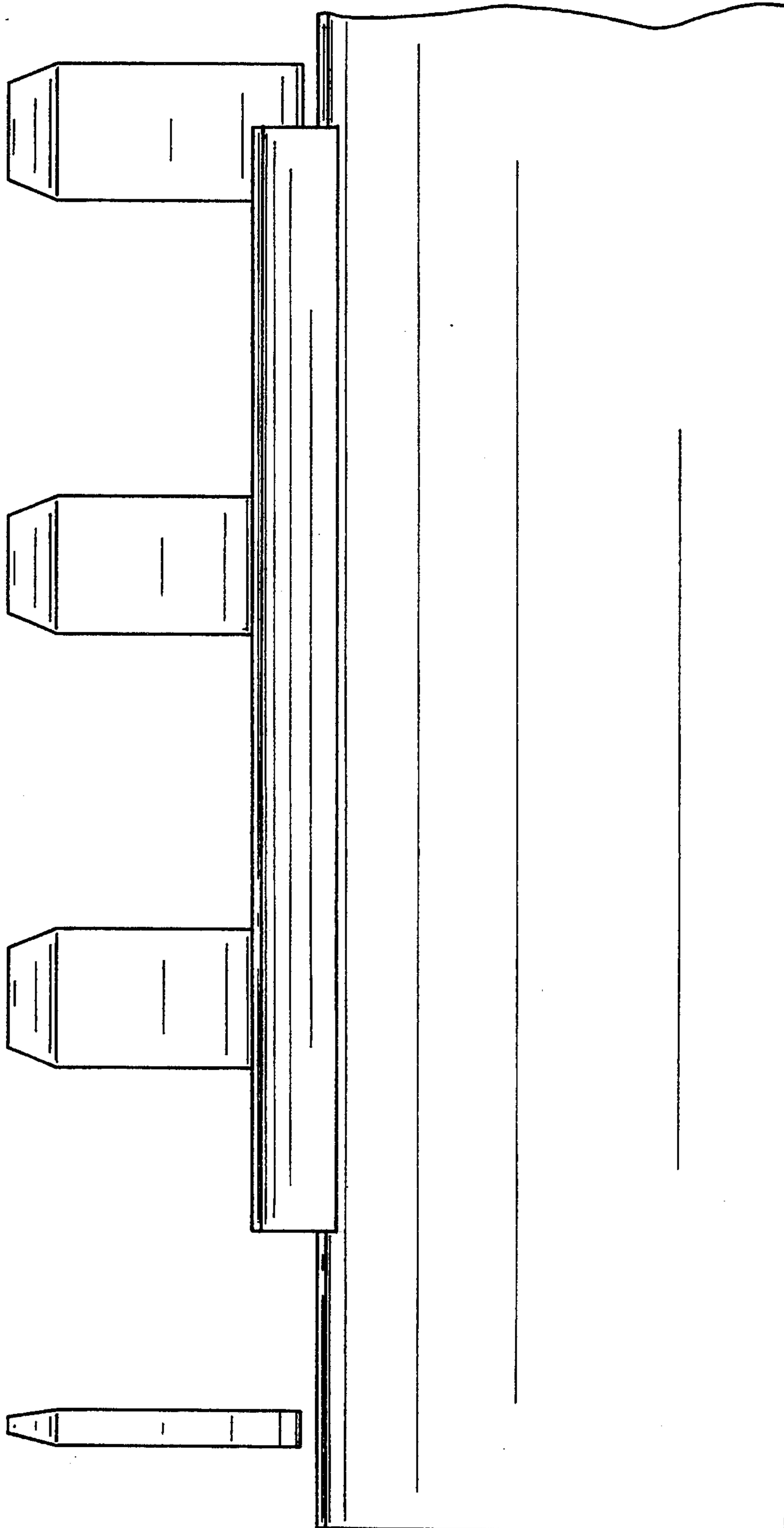

FIG. 17

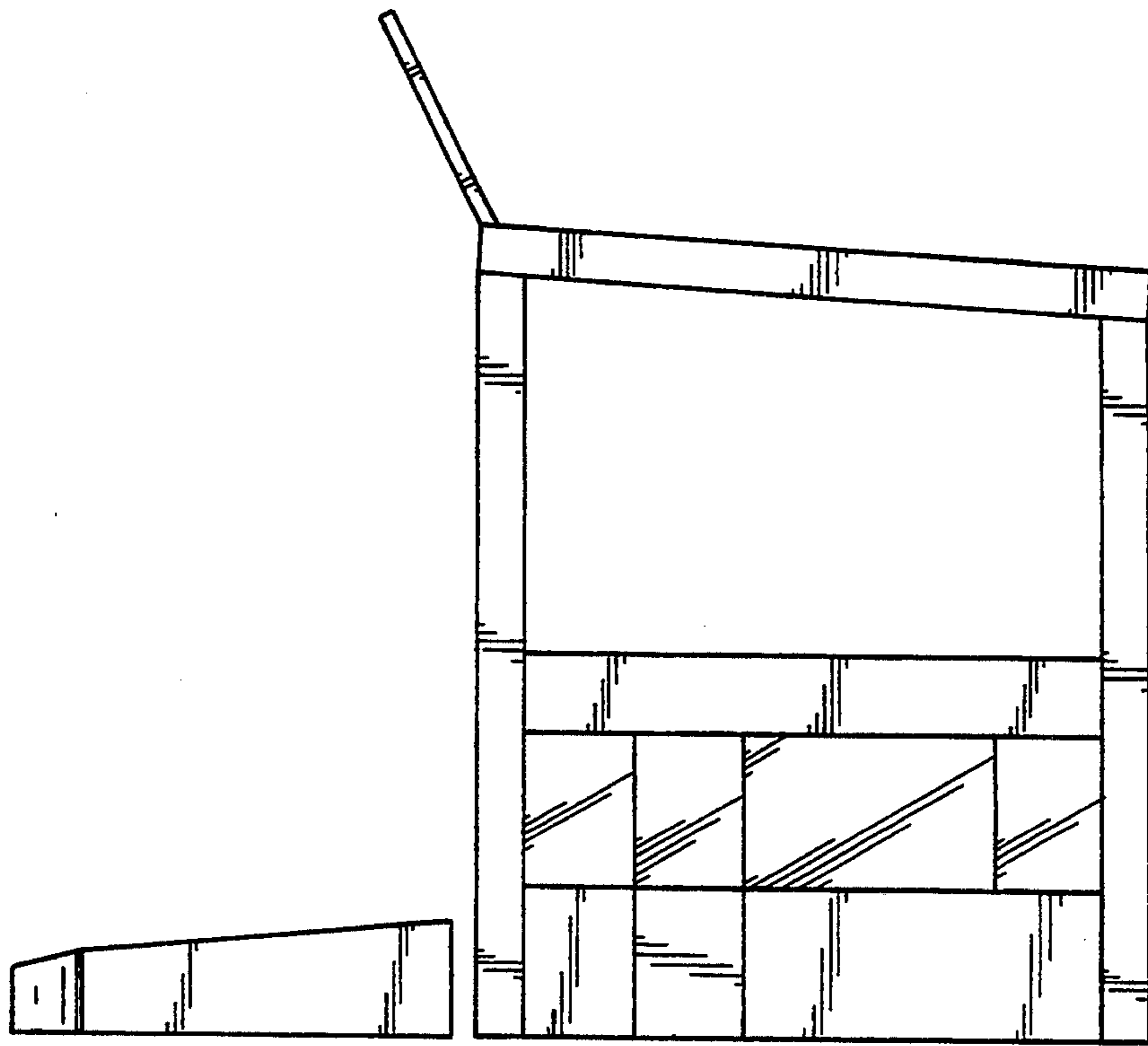

FIG. 18