



US00D354725S

United States Patent [19]

[11] Patent Number: **Des. 354,725**

McKisson

[45] Date of Patent: **** Jan. 24, 1995**

[54] **TIRE**

[75] Inventor: **Eileen A. McKisson, Akron, Ohio**

[73] Assignee: **Michelin Recherche et Technique S.A., Granges-Paccot, Switzerland**

[**] Term: **14 Years**

[21] Appl. No.: **12,315**

[22] Filed: **Aug. 27, 1993**

[52] U.S. Cl. **D12/146**

[58] Field of Search **D12/136, 145-151; 152/209 R, 209 B, 209 D**

[56] **References Cited**

U.S. PATENT DOCUMENTS

- D. 283,698 5/1986 Kawabata et al. D12/147
- D. 287,706 1/1987 Takeuchi D12/146
- D. 301,445 6/1989 Terada D12/147
- D. 316,387 4/1991 Eromäki D12/147

OTHER PUBLICATIONS

Tread Design Guide 1993, p. 103 Kumbo Power Grip 842.

Primary Examiner—James M. Gandy
Attorney, Agent, or Firm—Robert R. Reed; Alan A. Csontos

[57] **CLAIM**

The ornamental design for a tire, as shown and described.

DESCRIPTION

FIG. 1 is a perspective view of a tire showing a new tread design. It is understood that the tread pattern, as shown in FIG. 1, is repeated over the outer circumference of the tire and the tread shoulder. The side of the tire opposite the portion of the tire shown in FIG. 1 is substantially the same as that shown;

FIG. 2 is a front elevation view of the tire in FIG. 1; FIG. 3 is a side elevation view of the tire in FIG. 1; and, FIG. 4 is an enlarged plan view of a portion of the tread of the tire in FIG. 1.

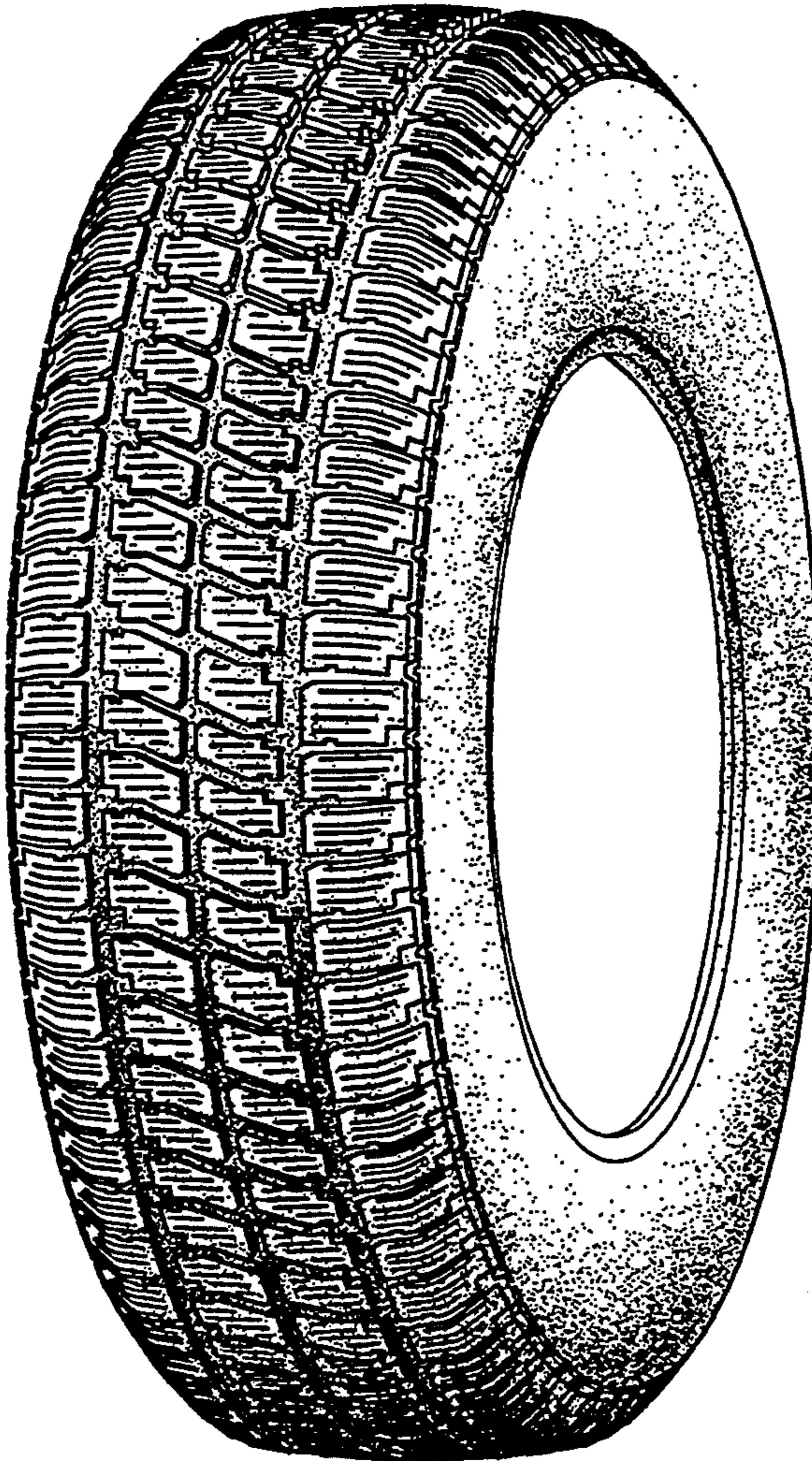

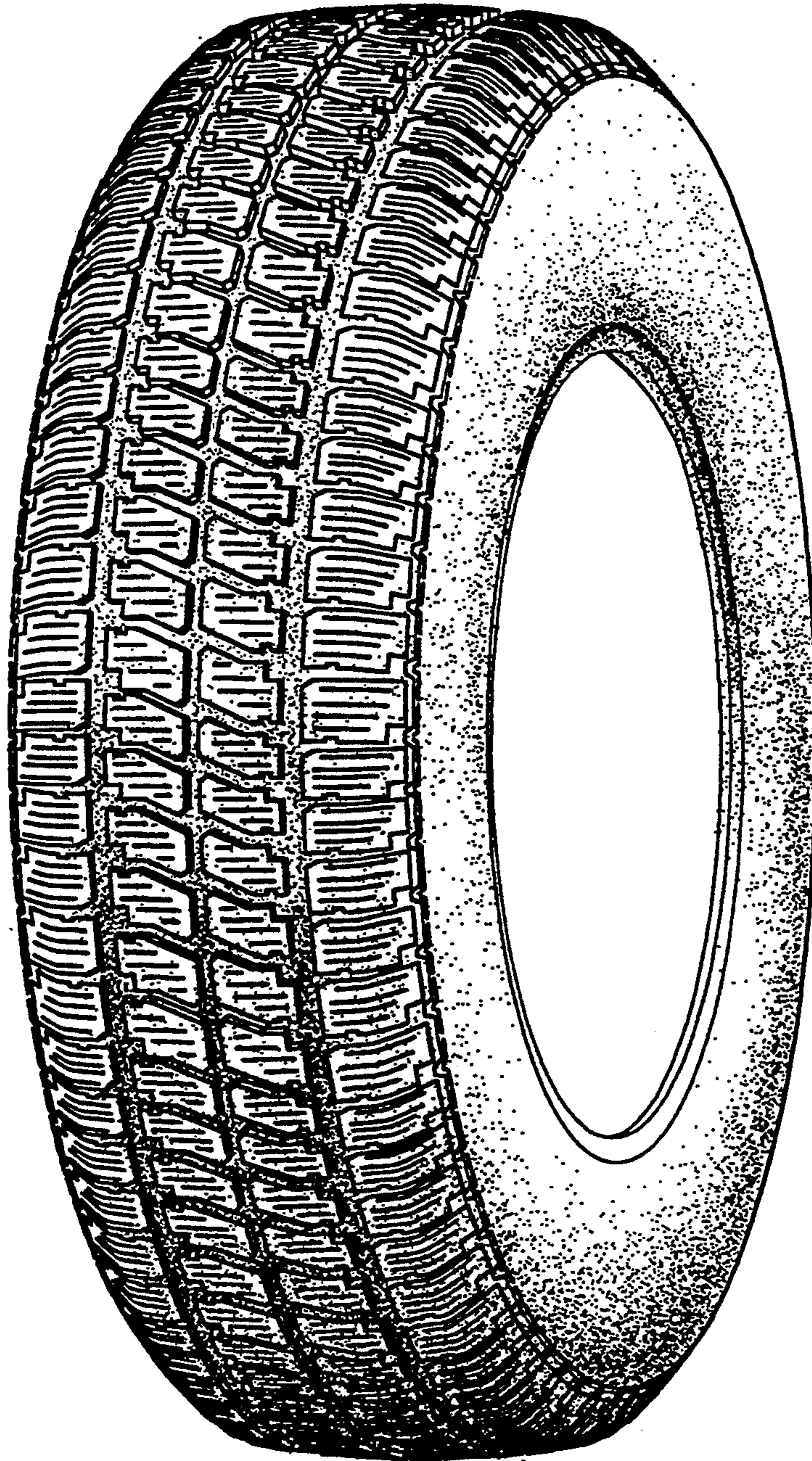

Fig.1

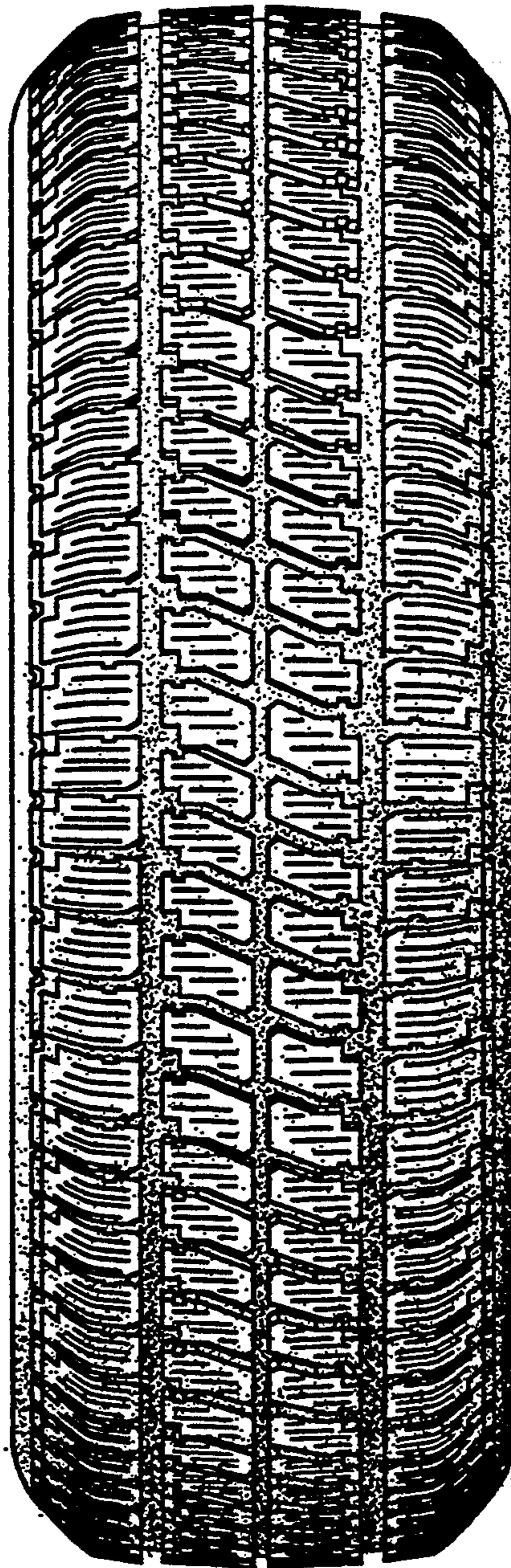

Fig.2

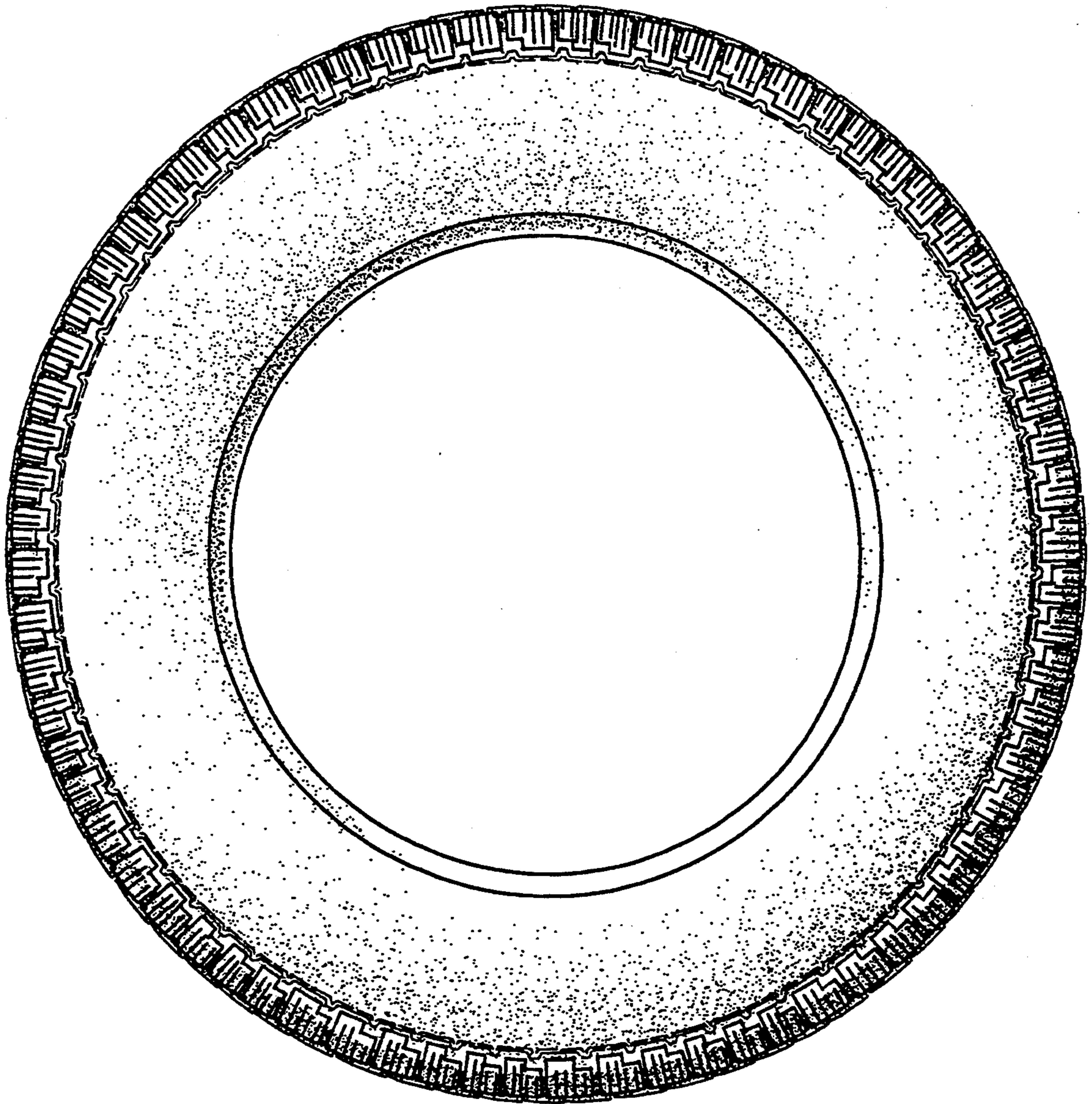

Fig.3

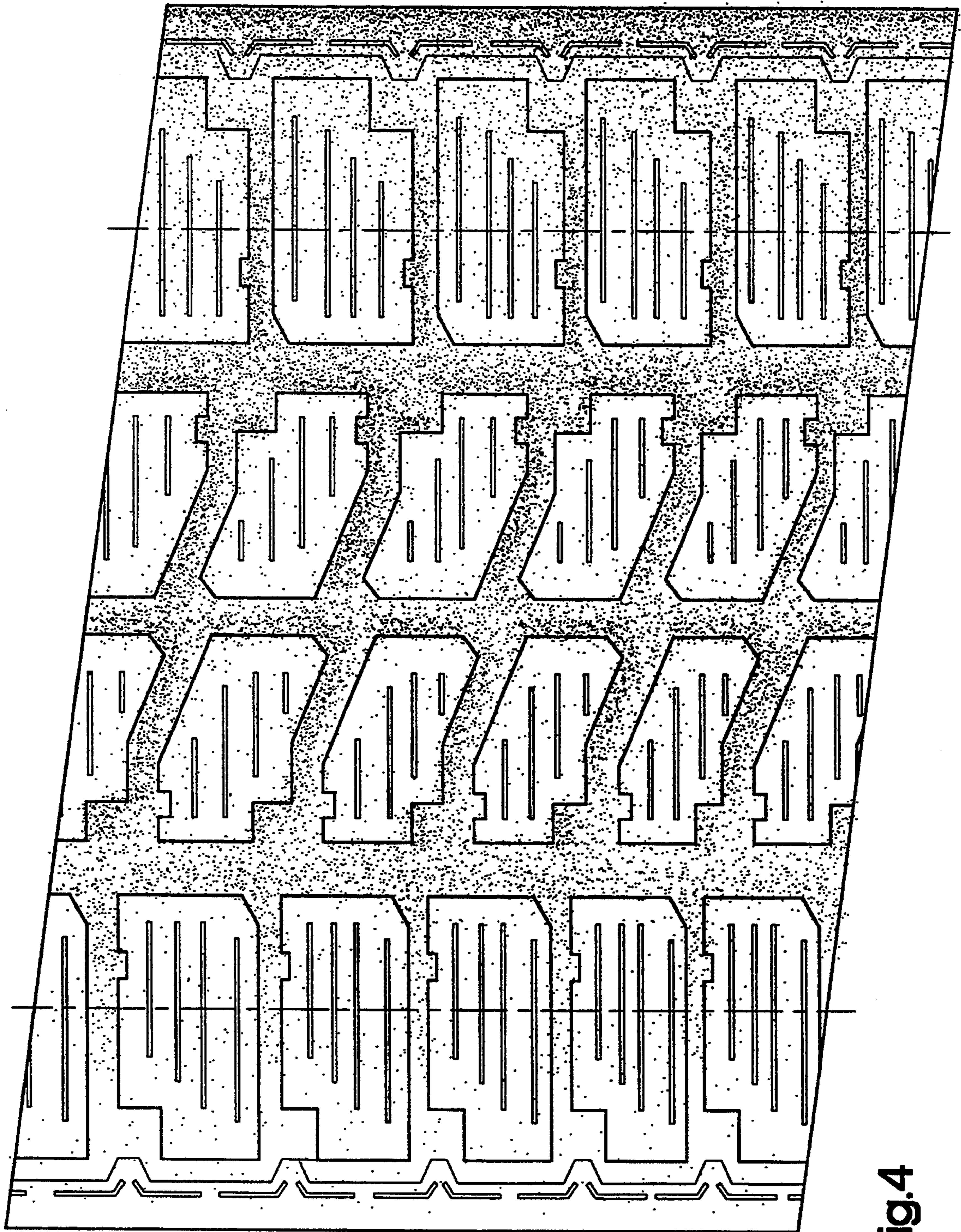

Fig. 4