



US00D354559S

United States Patent [19]

[11] Patent Number: **Des. 354,559**

Knute et al.

[45] Date of Patent: **** Jan. 17, 1995**

[54] **BLOOD CHEMISTRY SENSOR ASSEMBLY**

5,165,406 11/1992 Wong 128/635
5,262,037 11/1993 Markle et al. 128/635 X

[75] Inventors: **Wallace L. Knute**, Leucadia;
Stephens N. Sato, Del Mar, both of
Calif.

Primary Examiner—Stella Reid
Attorney, Agent, or Firm—Pretty, Schroeder,
Brueggemann & Clark

[73] Assignee: **Via Medical Corporation**, San Diego,
Calif.

[57] **CLAIM**

[**] Term: **14 Years**

The ornamental design for a blood chemistry sensor
assembly, as shown and described.

[21] Appl. No.: **1,462**

DESCRIPTION

[22] Filed: **Nov. 13, 1992**

[52] U.S. Cl. **D24/108**

[58] Field of Search D24/108, 111, 107;
128/635, 760, 630, 632, 637; 604/4, 67;
204/409, 411, 412, 401, 403, 195 R

FIG. 1 is a front elevational view of a blood chemistry
sensor assembly embodying our new design;
FIG. 2 is a top plan elevational view thereof;
FIG. 3 is a left side elevational view thereof;
FIG. 4 is a right side elevational view thereof;
FIG. 5 is a rear elevational view thereof;
FIG. 6 is a bottom plan view thereof; and,
FIG. 7 is a top, front perspective view thereof.

[56] **References Cited**

U.S. PATENT DOCUMENTS

4,573,968 3/1986 Parker 604/67
4,854,322 8/1989 Ash et al. 128/635

The broken line showing of the tube in FIGS. 1, 3, 4 and
5 is for illustrative purposes only and forms no part of
the claimed design.

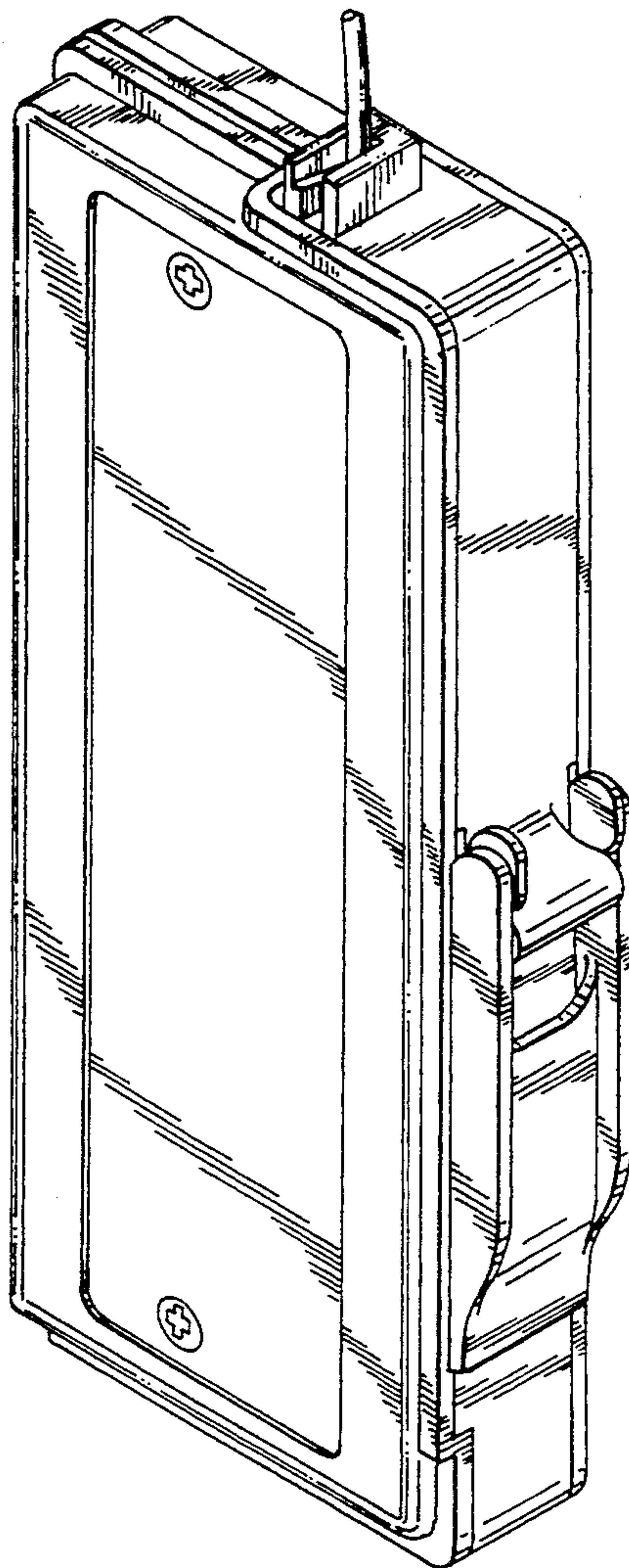

FIG. 2.

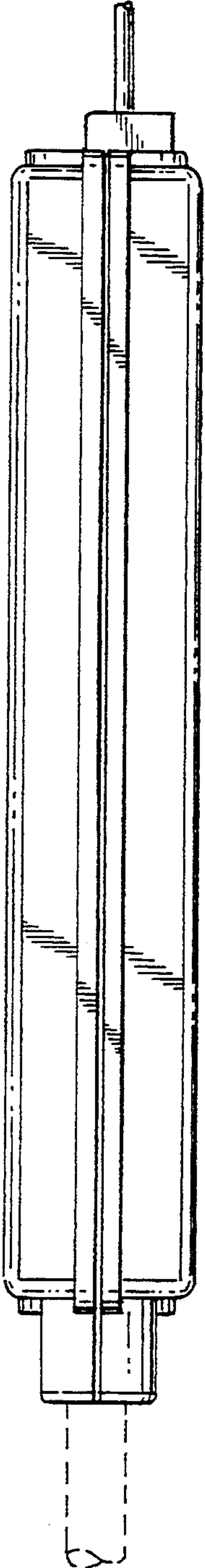
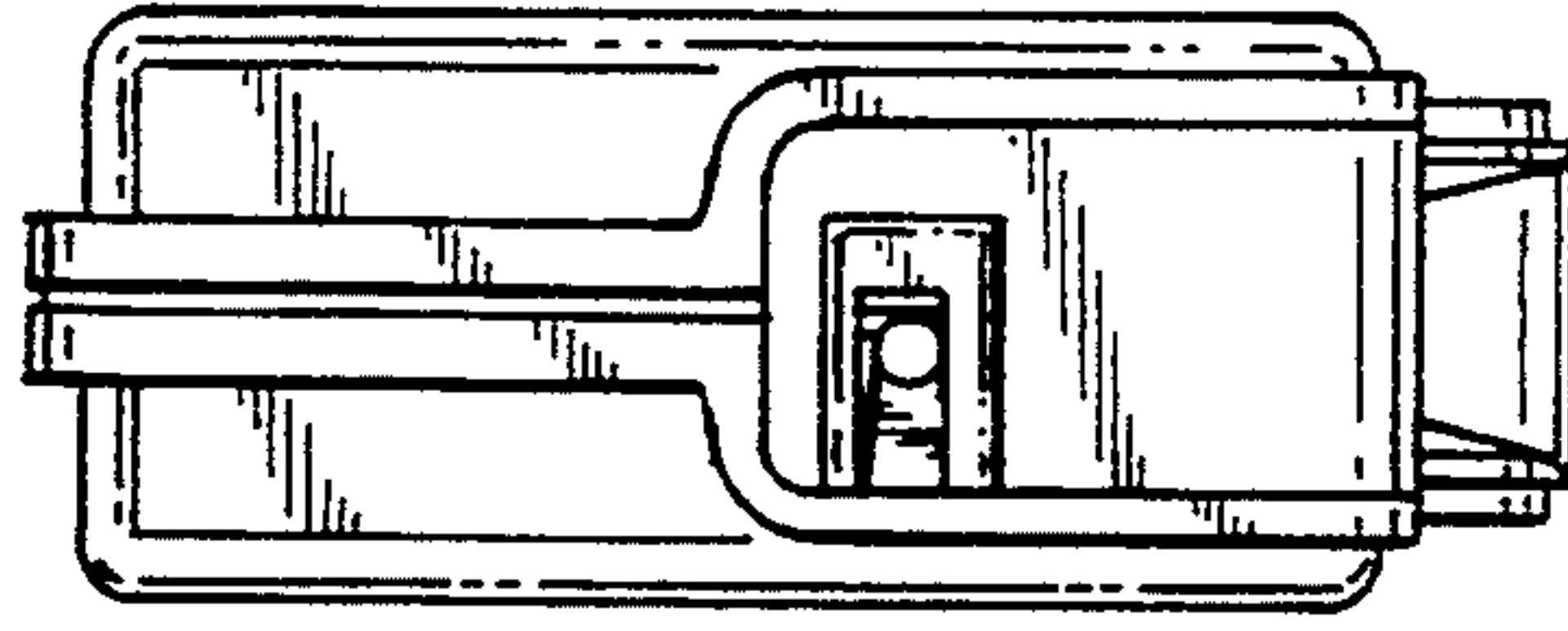

FIG. 3.

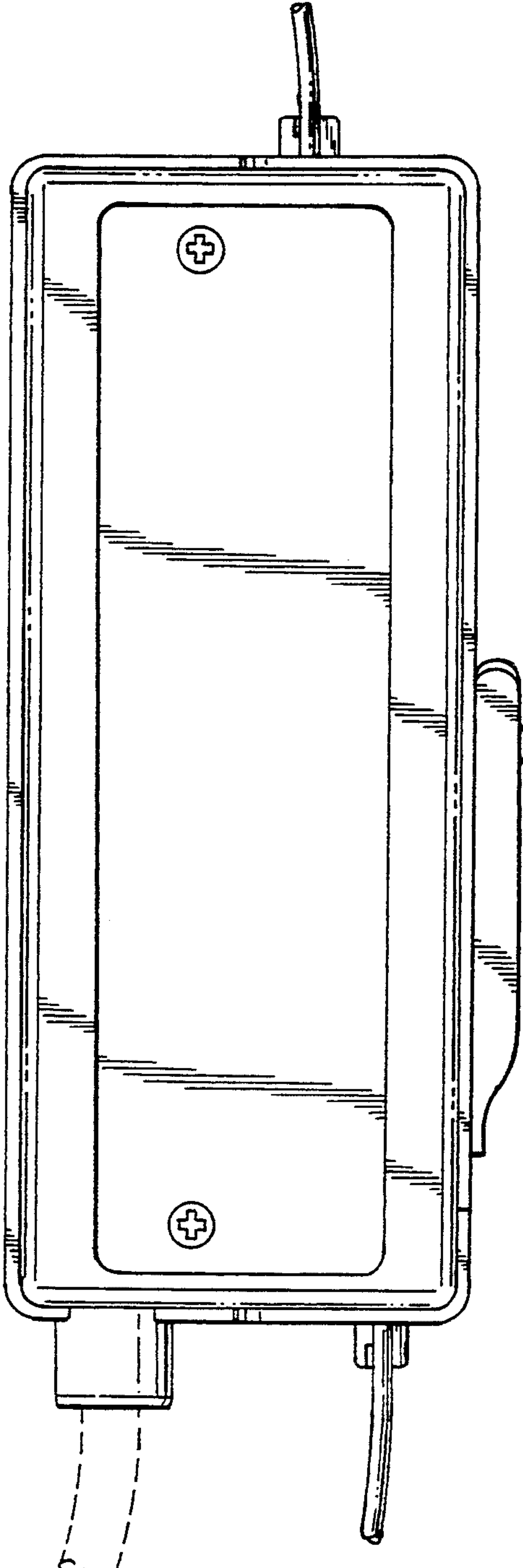

FIG. 1.

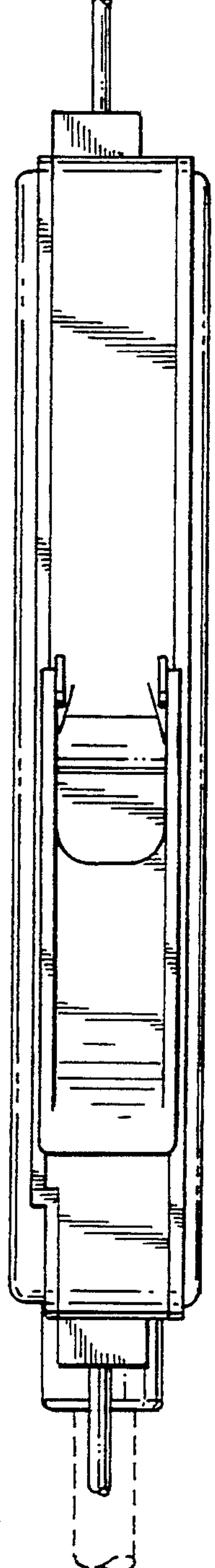

FIG. 4.

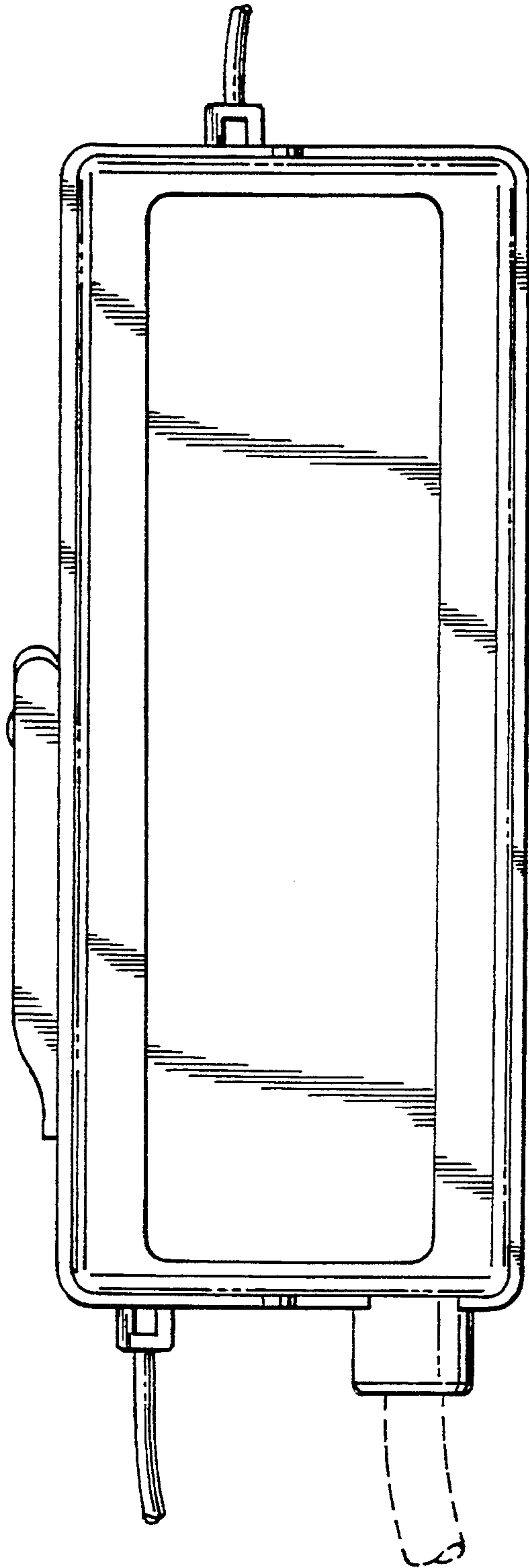

FIG. 5.

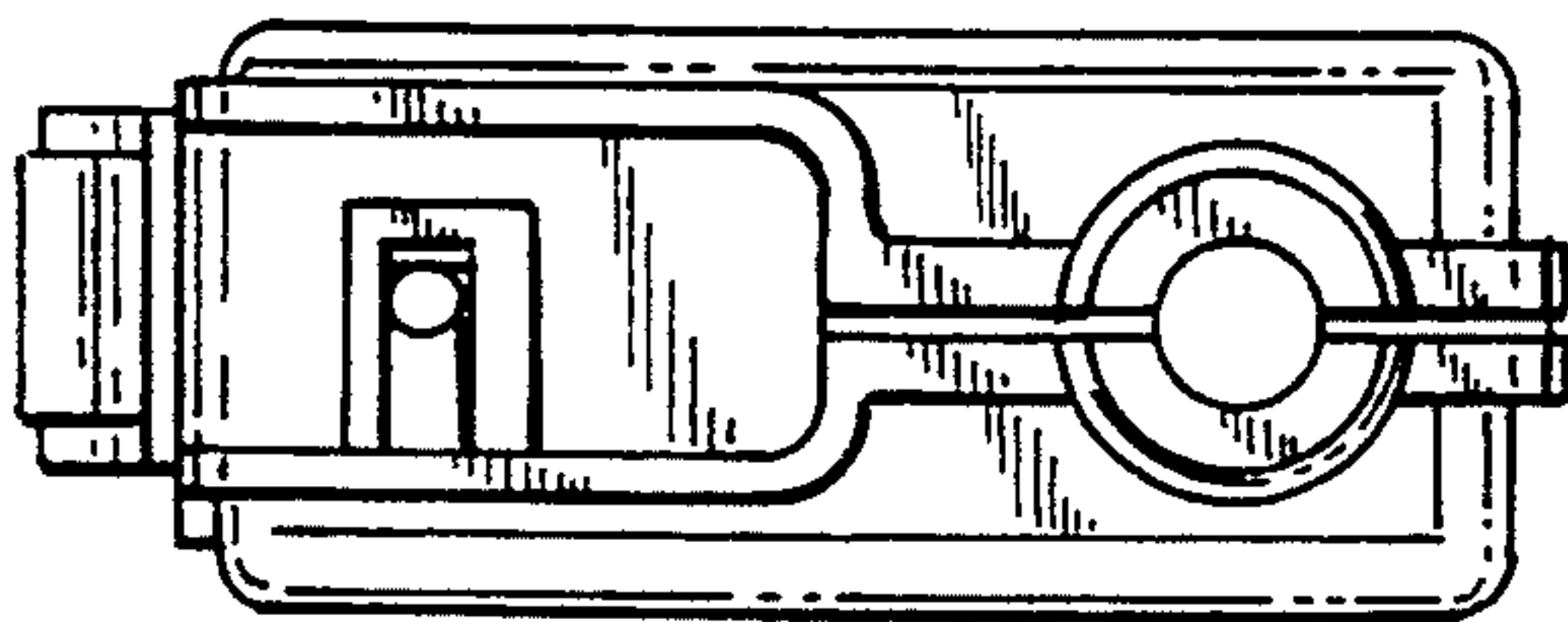

FIG. 6.

FIG. 7.

