



US00D354468S

**United States Patent** [19]  
**Jansen**

[11] **Patent Number: Des. 354,468**  
[45] **Date of Patent: \*\* Jan. 17, 1995**

[54] **VEHICLE TIRE TREAD**

[75] Inventor: **Michael Jansen**, Heinsberg,  
Germany  
[73] Assignee: **Uniroyal Engelbert Reifen GmbH**,  
Aachen, Germany  
[\*\*] Term: **14 Years**  
[21] Appl. No.: **951,102**  
[22] Filed: **Sep. 25, 1992**

**Related U.S. Application Data**

[63] Continuation of Ser. No. 749,499, Aug. 16, 1991, abandoned, which is a continuation of Ser. No. 487,661, Mar. 2, 1990, abandoned.

[30] **Foreign Application Priority Data**

Mar. 4, 1989 [DE] Germany ..... 3907074  
[52] U.S. Cl. .... **D12/149**  
[58] Field of Search ..... **D12/146-151;**  
152/209 R, 209 A, 209 D

[56] **References Cited**

**U.S. PATENT DOCUMENTS**

D. 331,379 12/1992 Hakao et al. .... **D12/147**  
2,154,290 4/1939 Snyder ..... 152/209 R

**FOREIGN PATENT DOCUMENTS**

0139502 6/1986 Japan ..... 152/209 D  
0262204 10/1989 Japan ..... 152/209 R  
2179505 7/1990 Japan ..... 152/209 R  
4208608 7/1992 Japan ..... 152/209 D  
489359 10/1936 United Kingdom ..... 152/209 R  
2229974 10/1990 United Kingdom ..... 152/209 R

*Primary Examiner*—James M. Gandy  
*Attorney, Agent, or Firm*—Robert W. Becker &  
Associates

[57] **CLAIM**

The ornamental design for a vehicle tire tread, as shown and described.

**DESCRIPTION**

FIG. 1 is a perspective view of a vehicle tire tread showing my new design, it being understood that the tread pattern is repeated uniformly throughout the circumference thereof;  
FIG. 2 is a front elevation view thereof; and,  
FIG. 3 is a side elevation view thereof on a reduced scale, it being understood that the opposite side is a mirror of that shown.  
The broken line showing of the tire sidewall in FIGS. 1 and 3 of the drawing is for illustrative purposes only and forms no part of the claimed design.

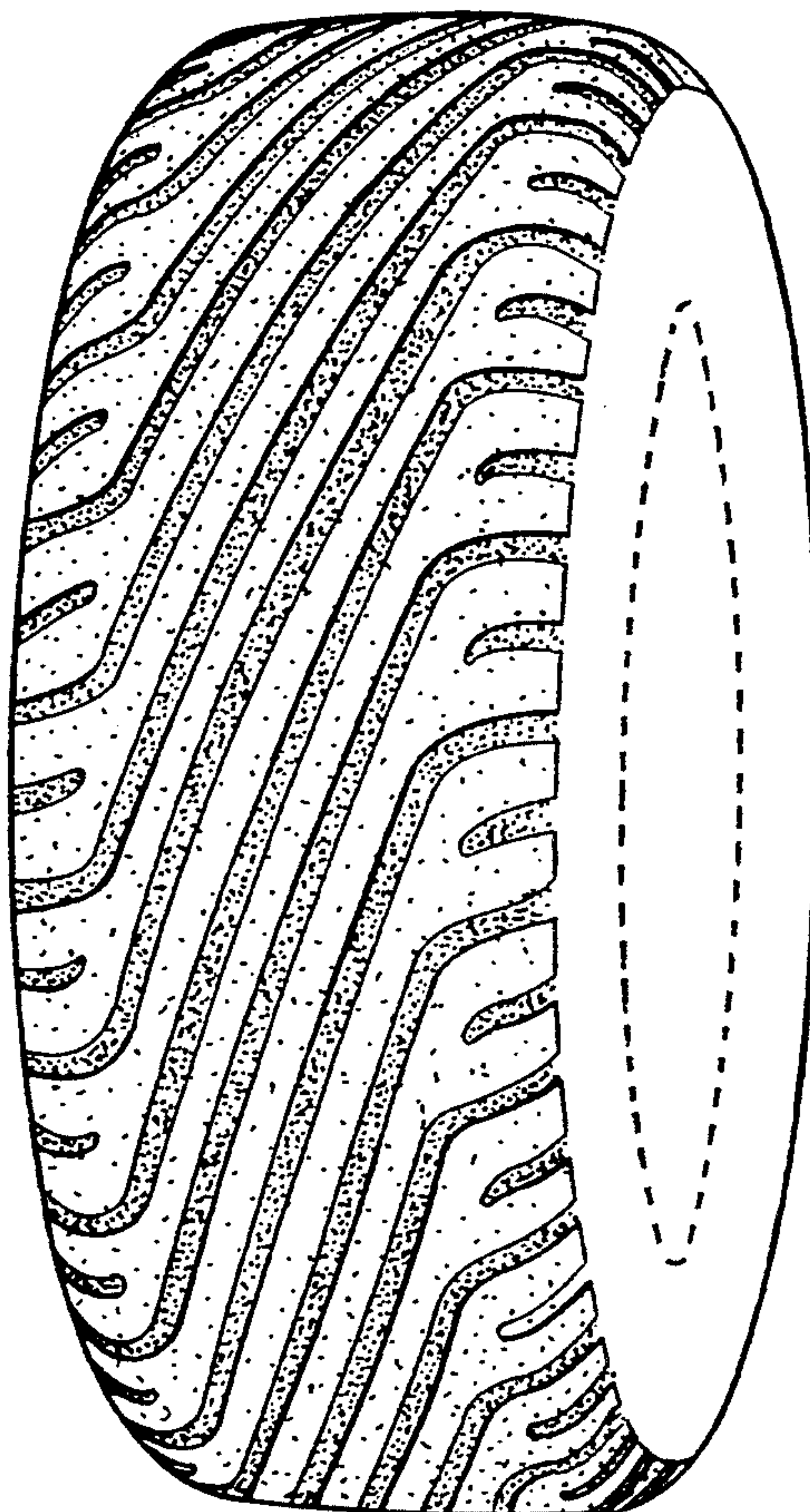

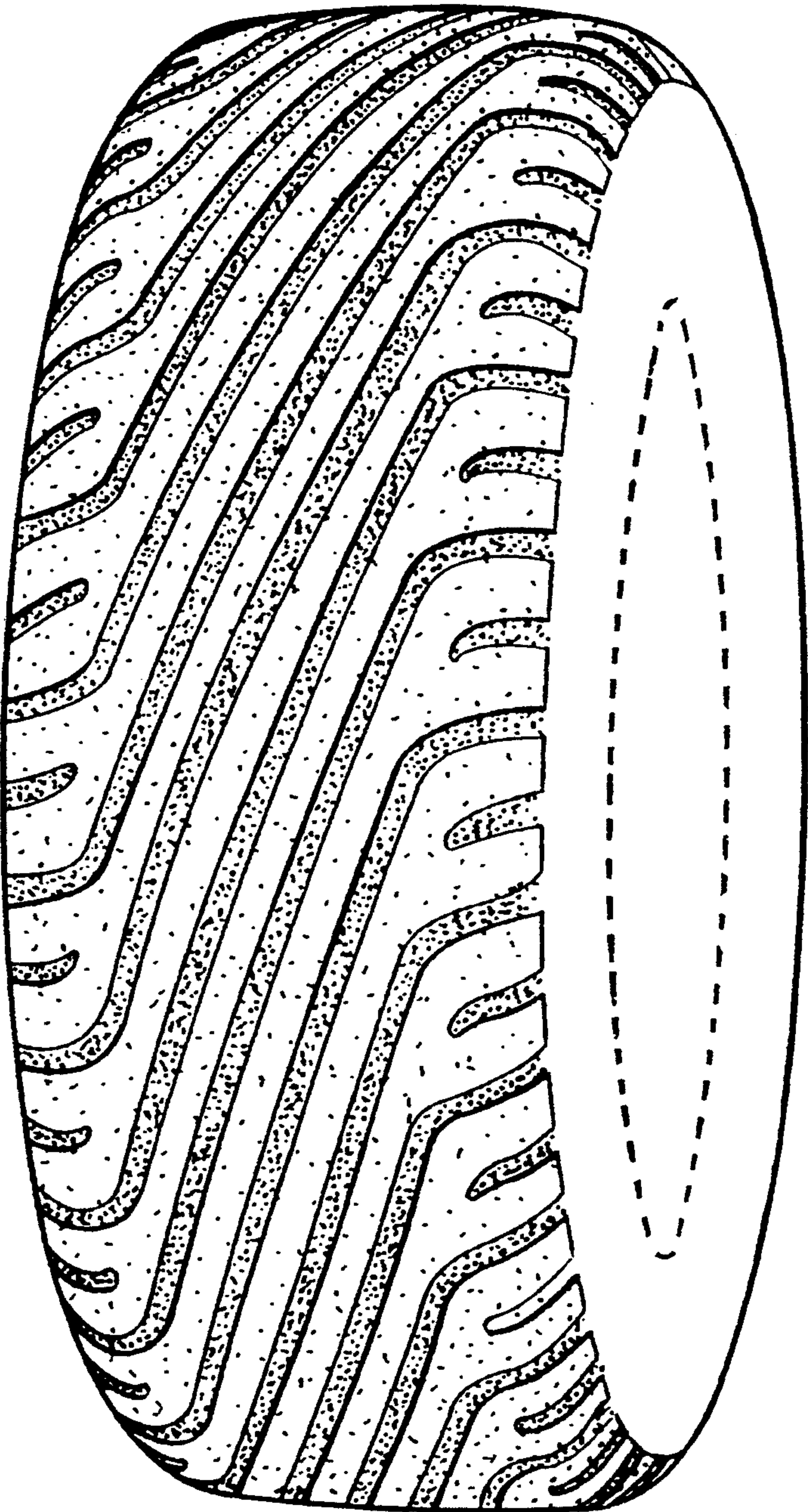

FIG - 1



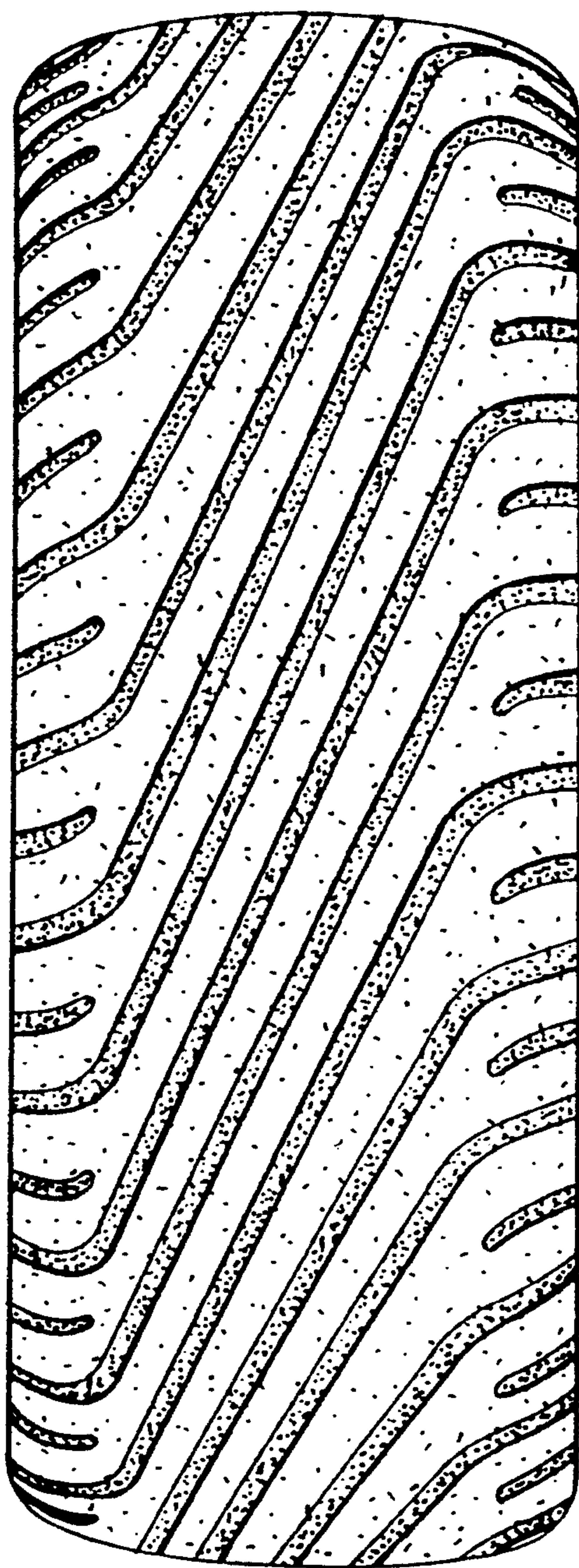

FIG - 2

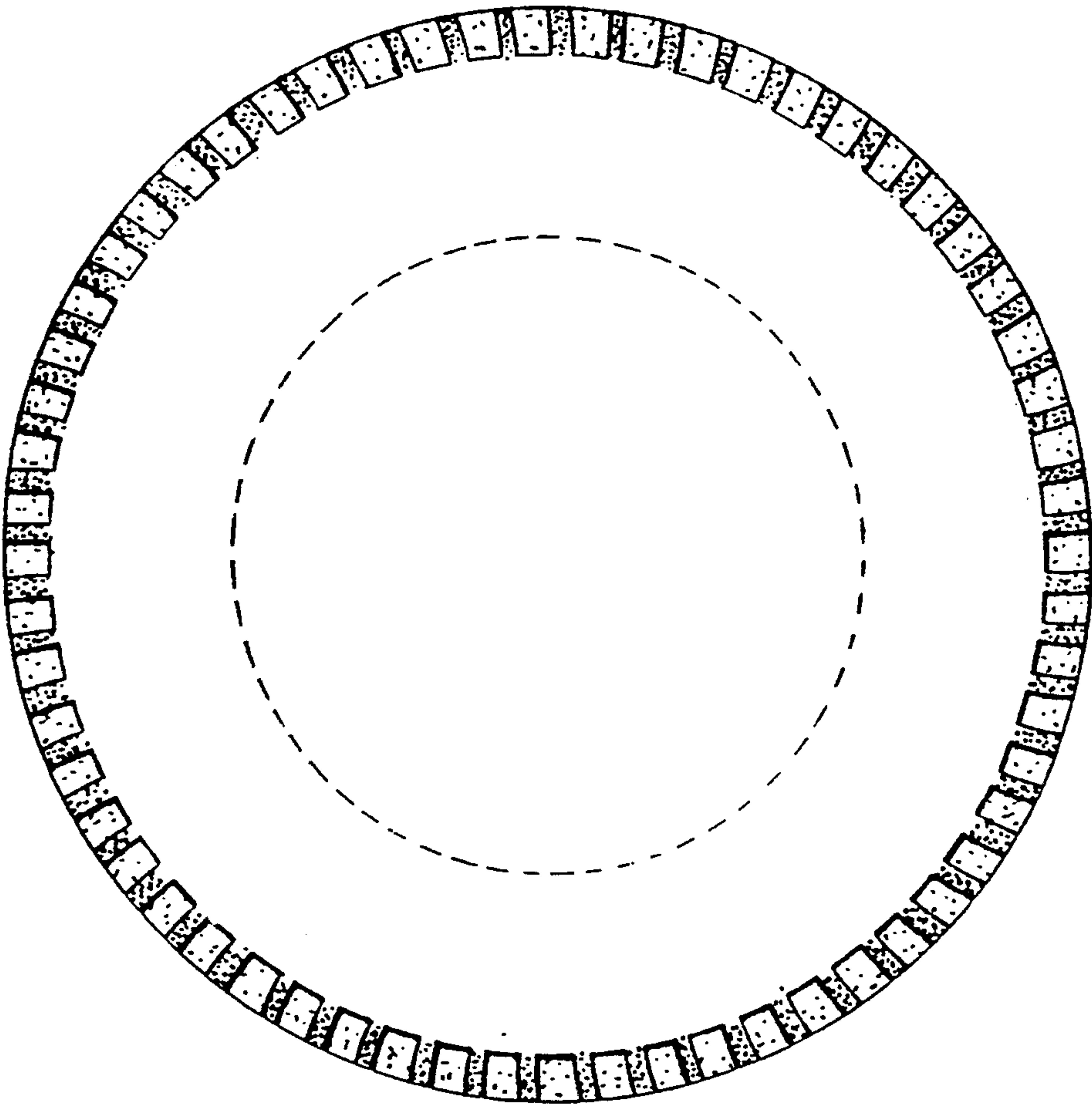

FIG - 3