



US00D354396S

# United States Patent [19]

Löwenstein

[11] Patent Number: Des. 354,396

[45] Date of Patent: \*\* Jan. 17, 1995

[54] SUITCASE

[75] Inventor: Franklin Löwenstein, Harbour City, Tst, Hong Kong

[73] Assignee: United System Ltd., Kowloon, Hong Kong

[\*\*] Term: 14 Years

[21] Appl. No.: 8,472

[22] Filed: May 17, 1993

D. 266,032 9/1982 Stark ..... D3/279 X  
D. 310,911 10/1990 Takeuchi ..... D3/279

Primary Examiner—Bernard Ansher  
Assistant Examiner—Dominic Simone  
Attorney, Agent, or Firm—Steven H. Bazerman

### [57] CLAIM

The ornamental design for a suitcase, as shown and described.

### DESCRIPTION

FIG. 1 is a front perspective view of a suitcase showing my new design;  
FIG. 2 is a rear perspective view thereof;  
FIG. 3 is a front elevational view thereof;  
FIG. 4 is a right side elevational view thereof;  
FIG. 5 is a top plan view thereof;  
FIG. 6 is a left side elevational view thereof;  
FIG. 7 is a rear elevational view thereof;  
FIG. 8 is a bottom plan view thereof;  
FIG. 9 is a front perspective view thereof, the handle and luggage support in an extended position;  
FIG. 10 is a rear perspective view of FIG. 9;  
FIG. 11 is a front elevational view of FIG. 9;  
FIG. 12 is a right side elevational view of FIG. 9;  
FIG. 13 is a top plan view of FIG. 9  
FIG. 14 is a left side elevational view of FIG. 9;  
FIG. 15 is a rear elevational view of FIG. 9; and,  
FIG. 16 is a bottom plan view of FIG. 9.

### Related U.S. Application Data

[63] Continuation-in-part of Ser. No. 552,449, Jul. 12, 1990, abandoned.

### [30] Foreign Application Priority Data

Jan. 17, 1990 [BX] Benelux TM/Des. Off. .... 65133-00

[52] U.S. Cl. .... D3/276; D3/279; D3/289; D3/301

[58] Field of Search ..... D3/273, 276, 279, 289, D3/301, 292, 281; 190/18 A, 100, 109, 114, 115, 112, 116, 124, 126, 900-903; 150/111, 127, 128

### [56] References Cited

#### U.S. PATENT DOCUMENTS

D. 159,128 6/1950 Alpert ..... D3/292  
D. 193,601 9/1962 Hoffman ..... D3/281

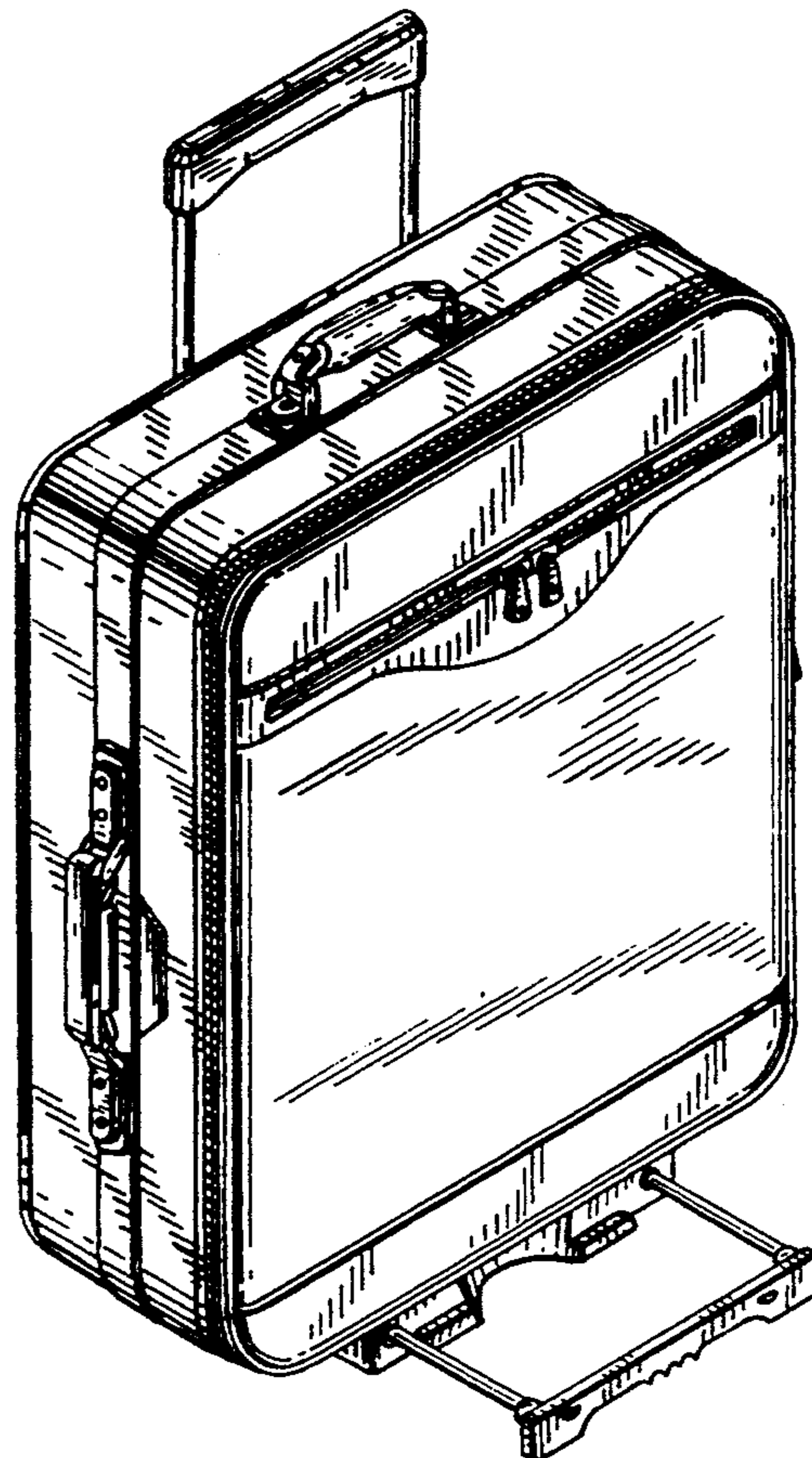
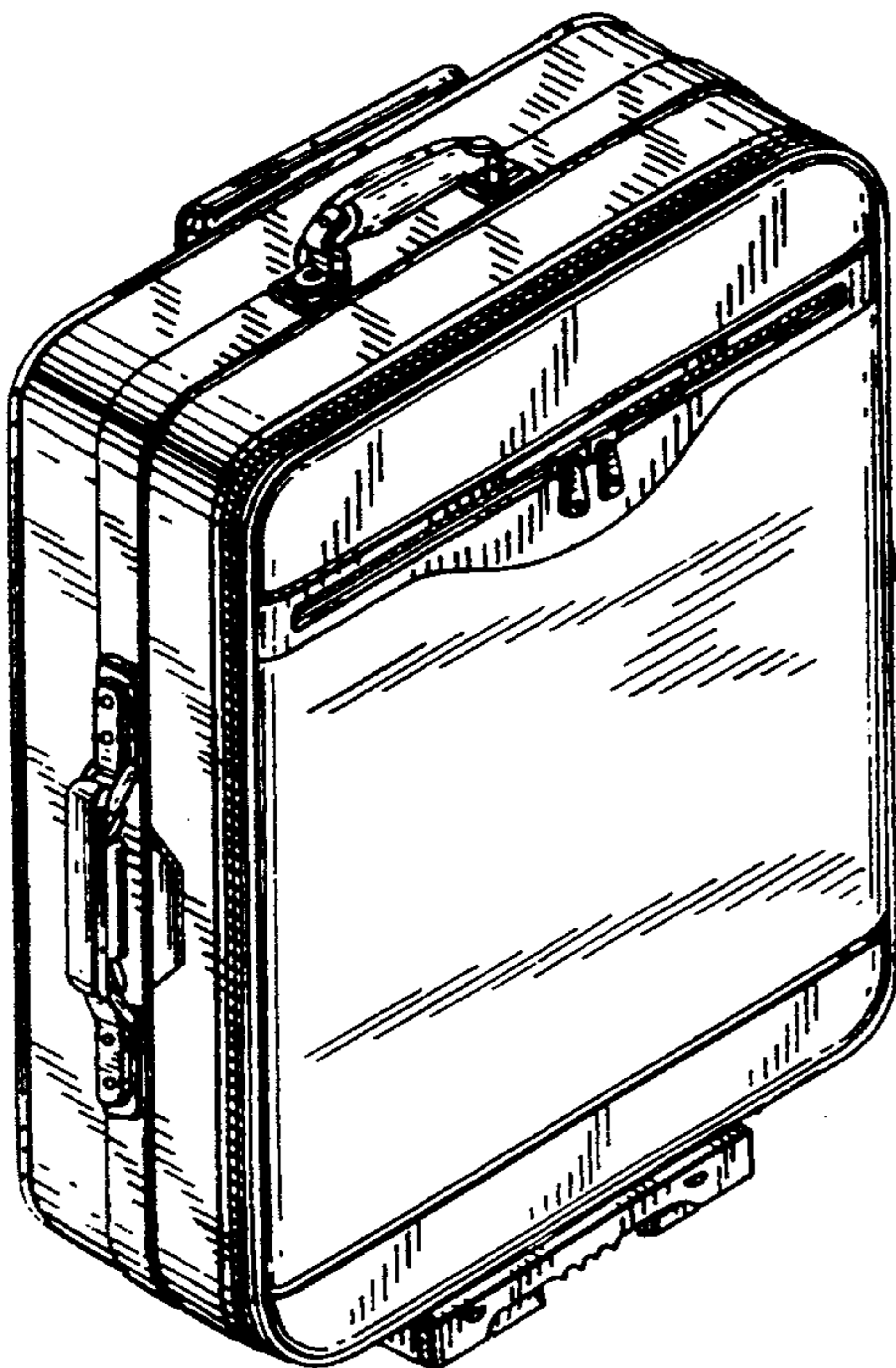



FIG. 2

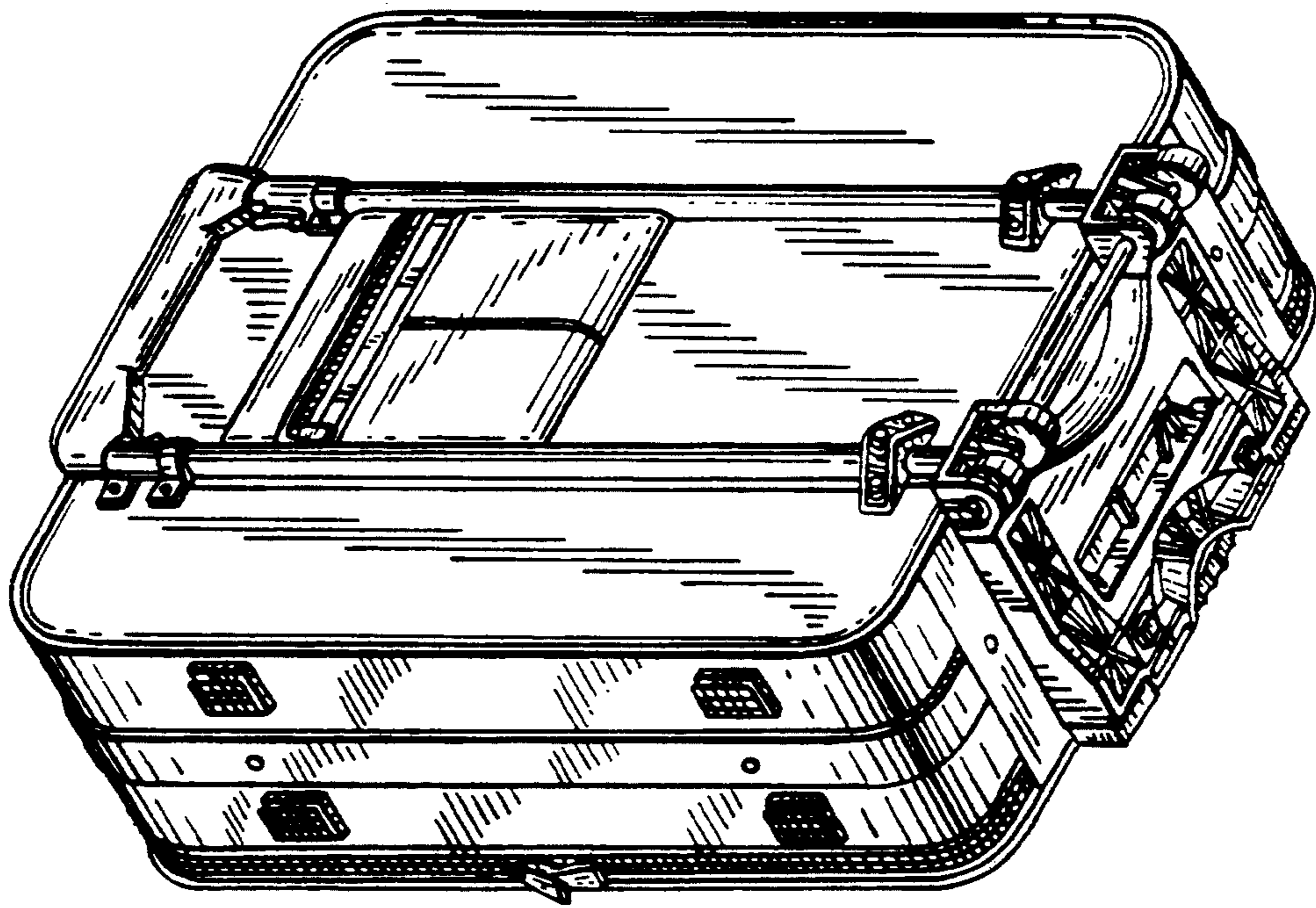
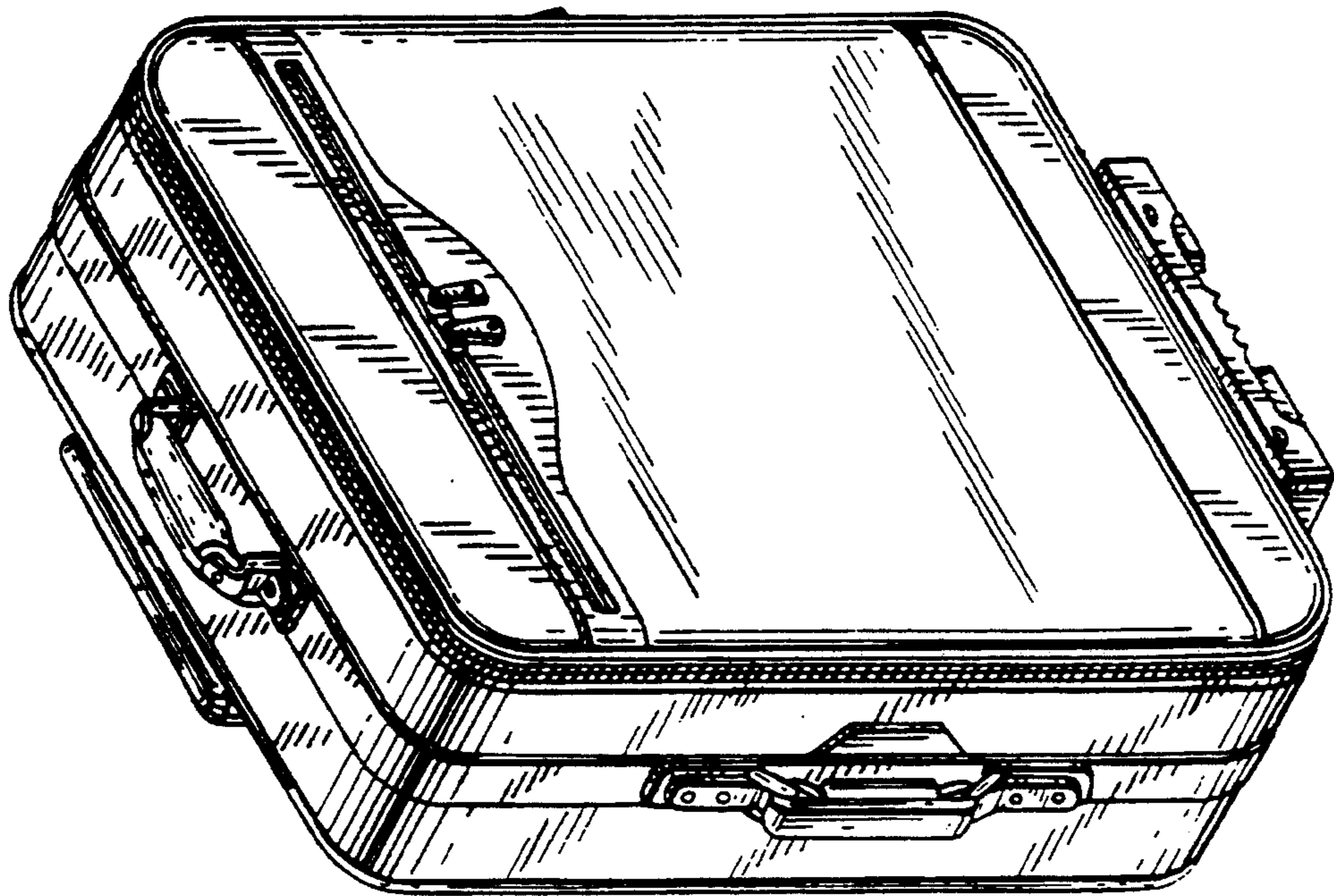

FIG. 1



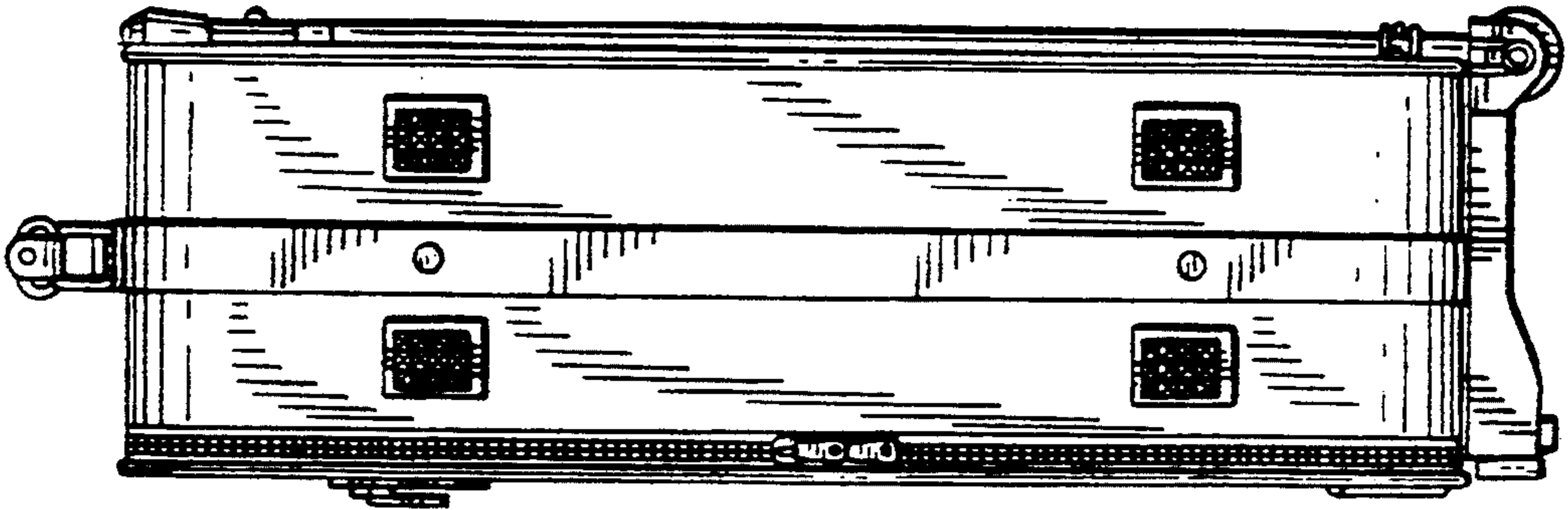
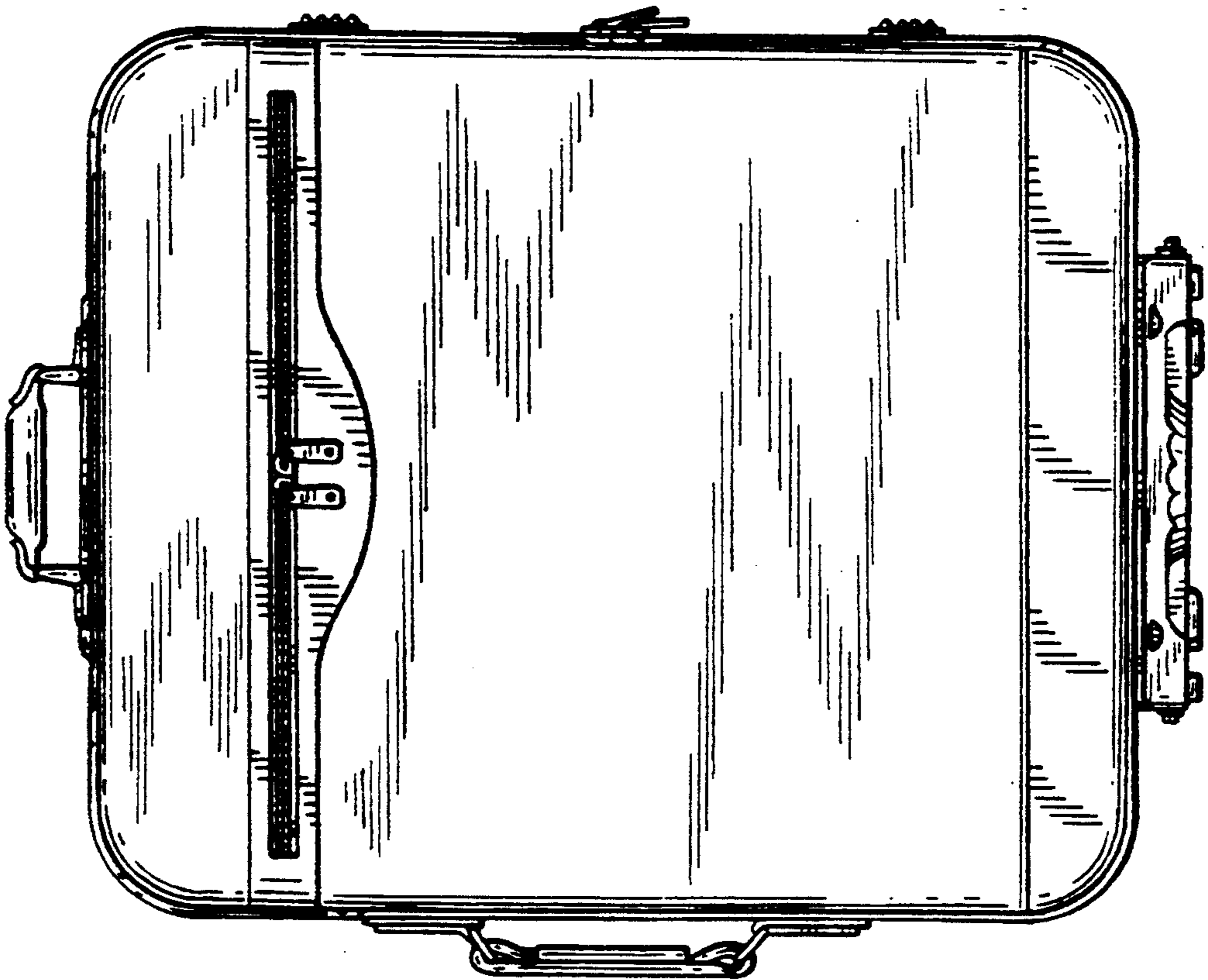
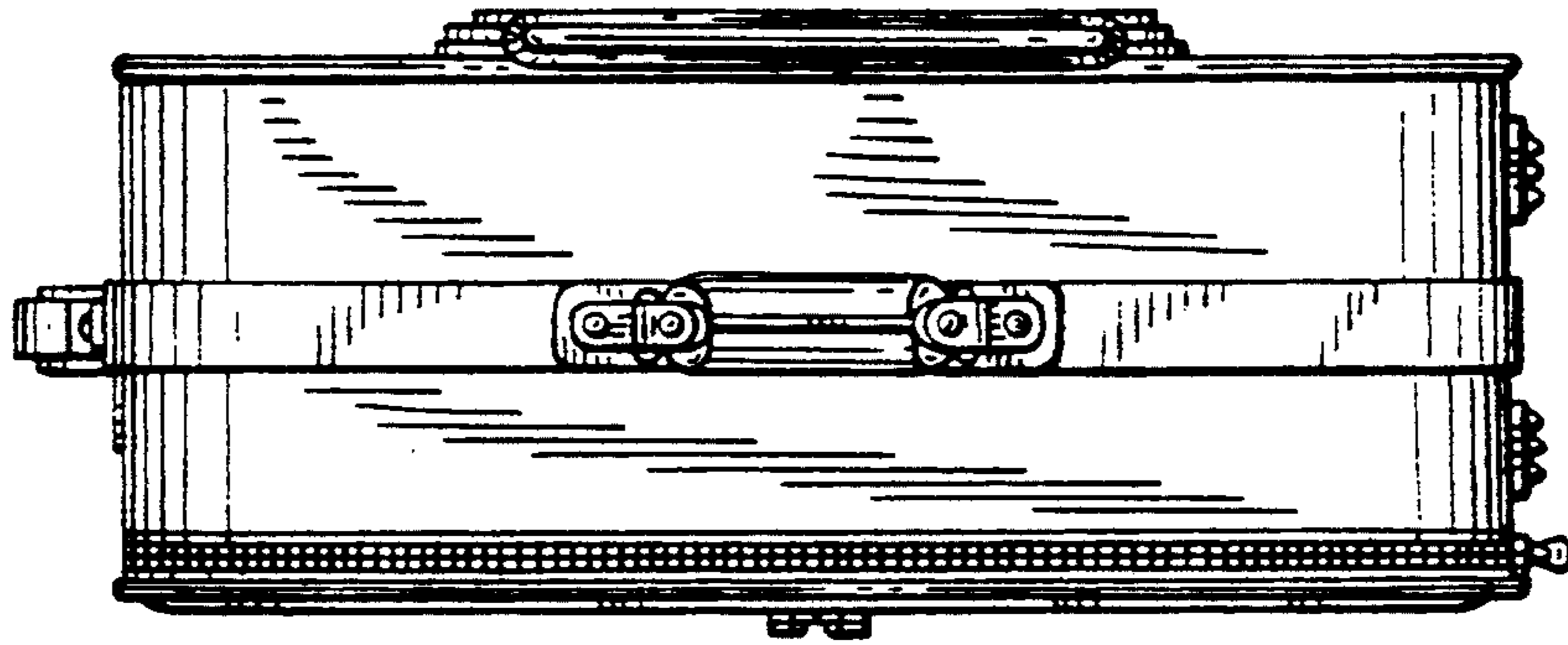

FIG. 4

FIG. 3





*FIG. 5*

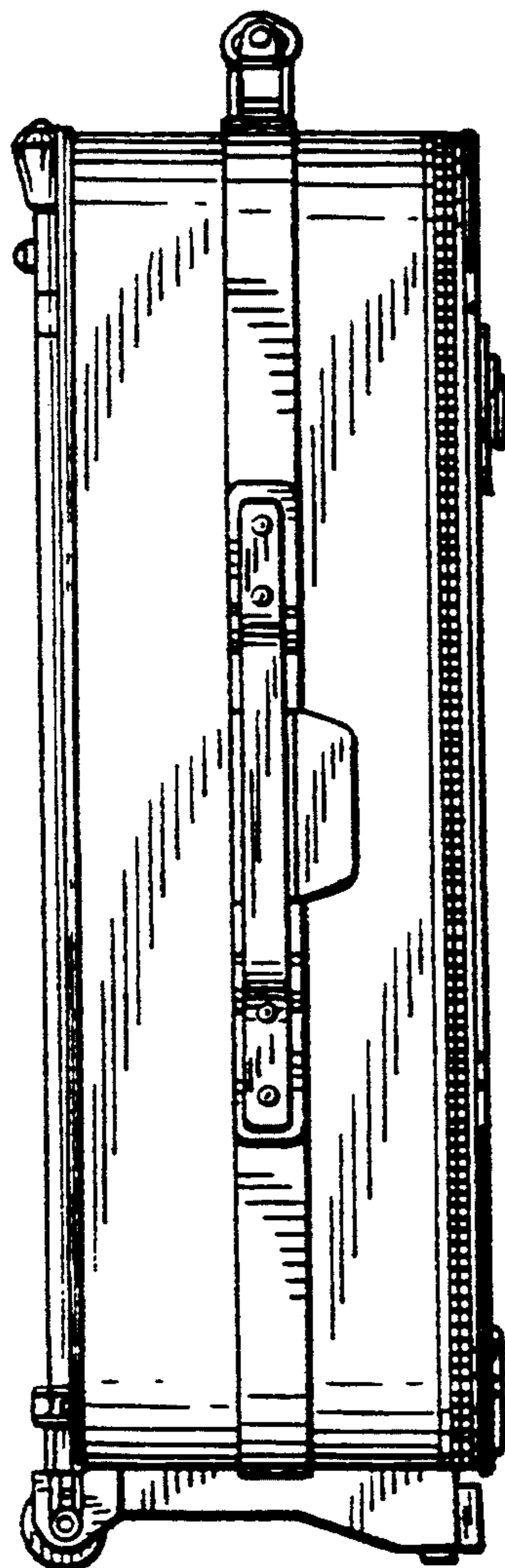

*FIG. 6*



FIG. 7

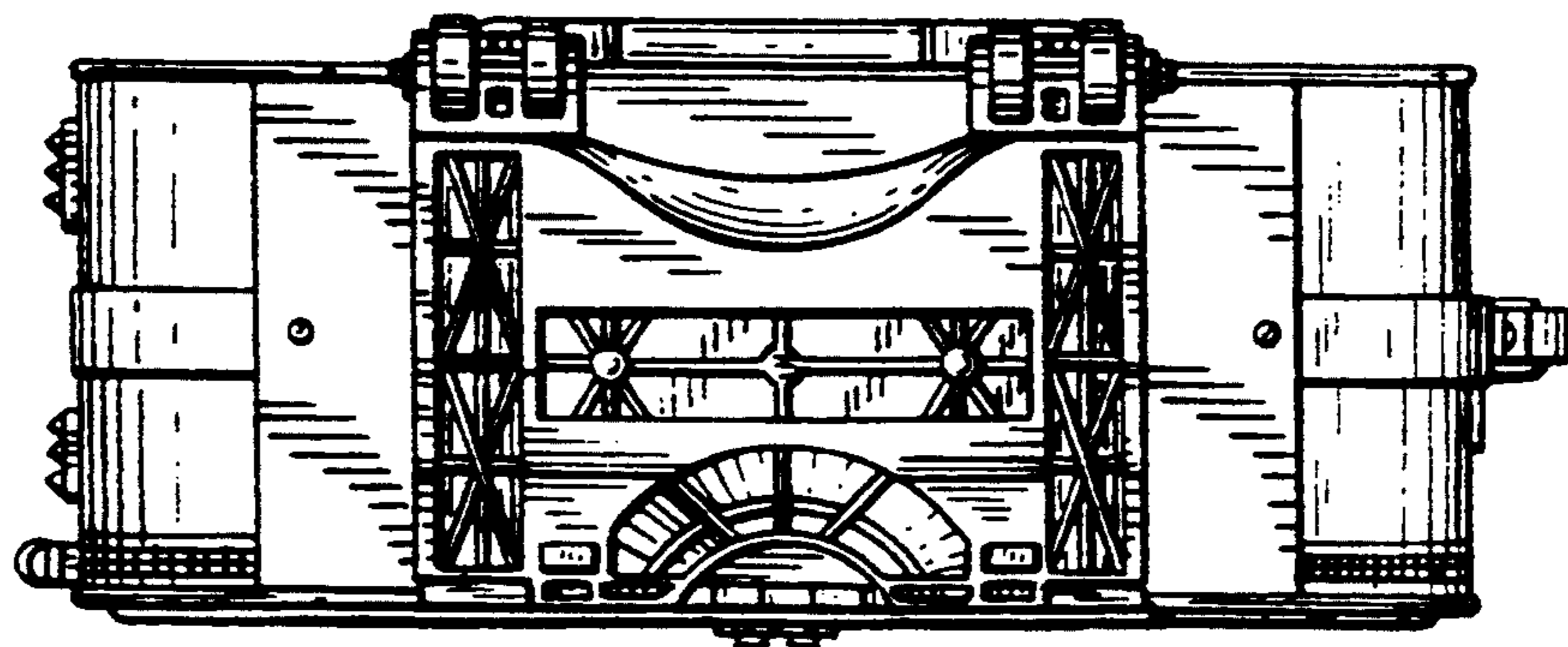
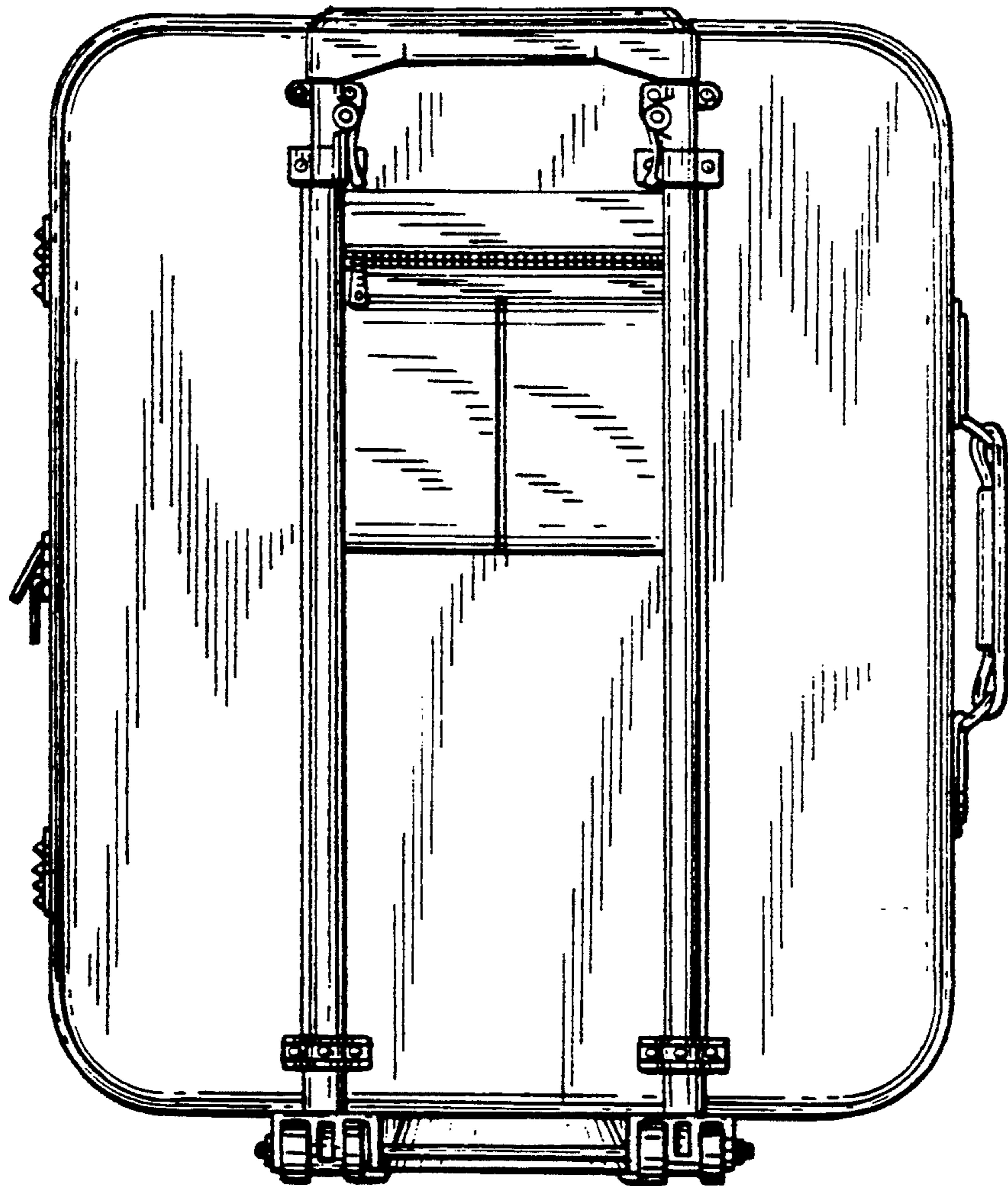

FIG. 8

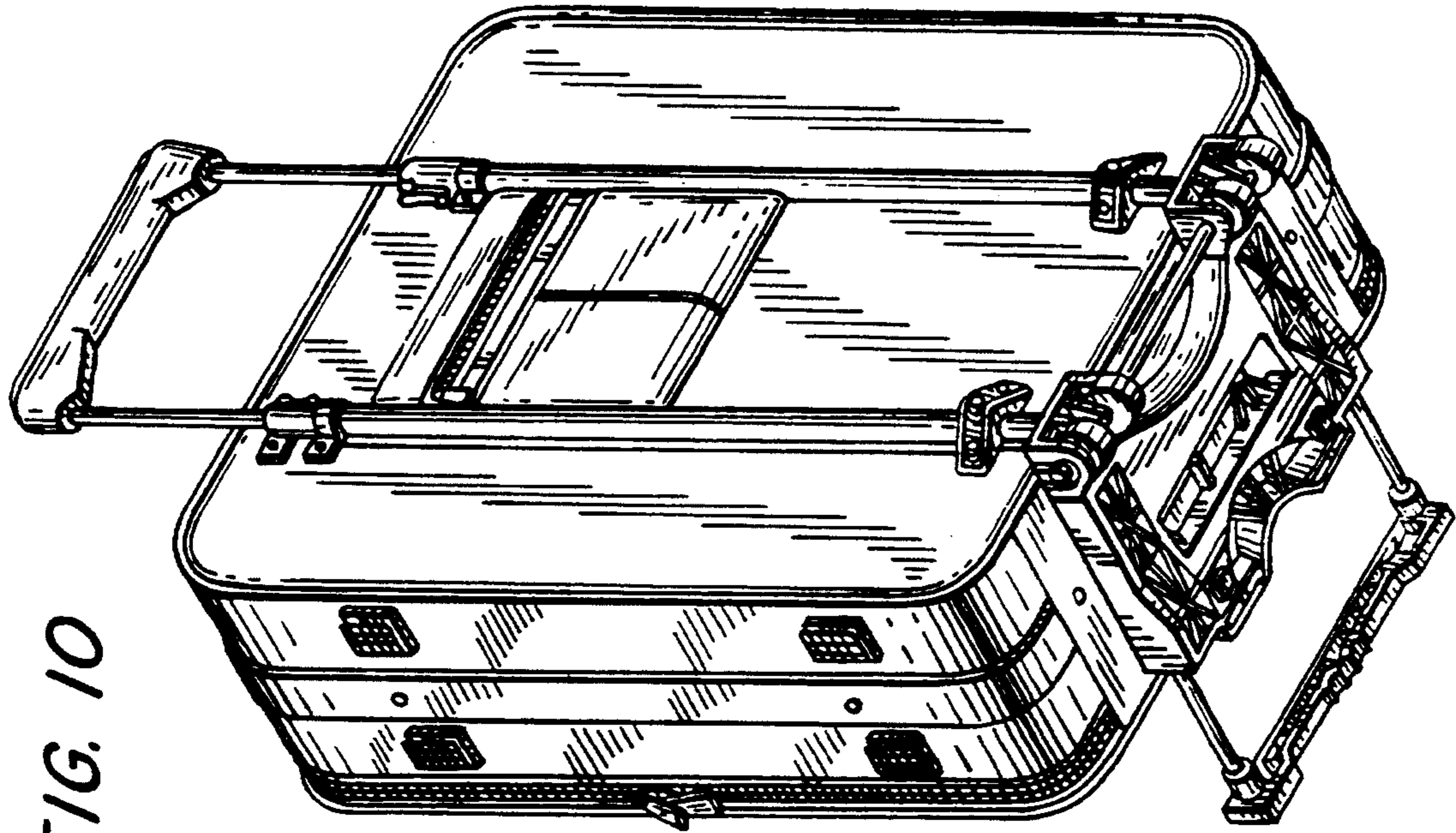

FIG. 10

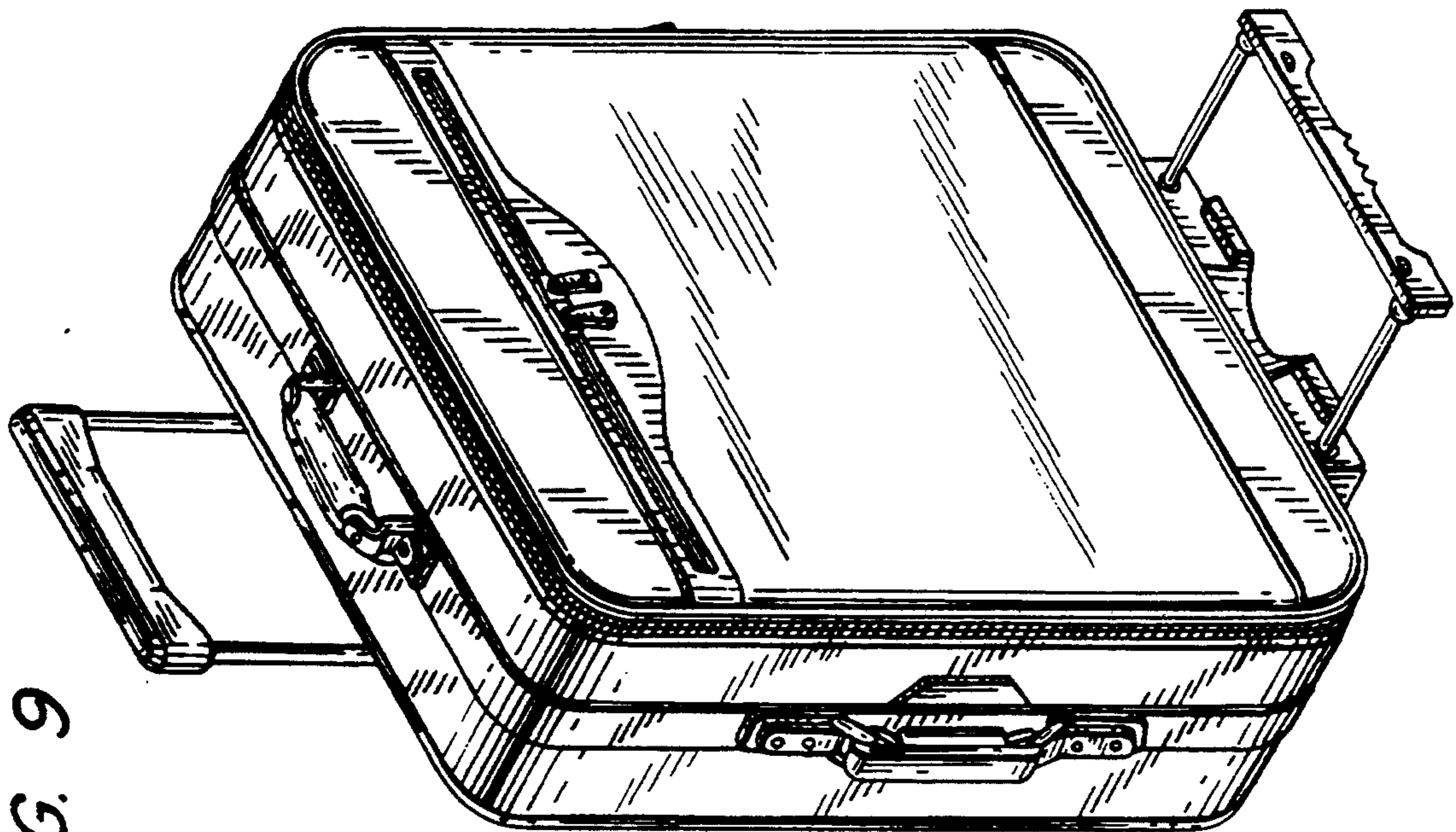

FIG. 9

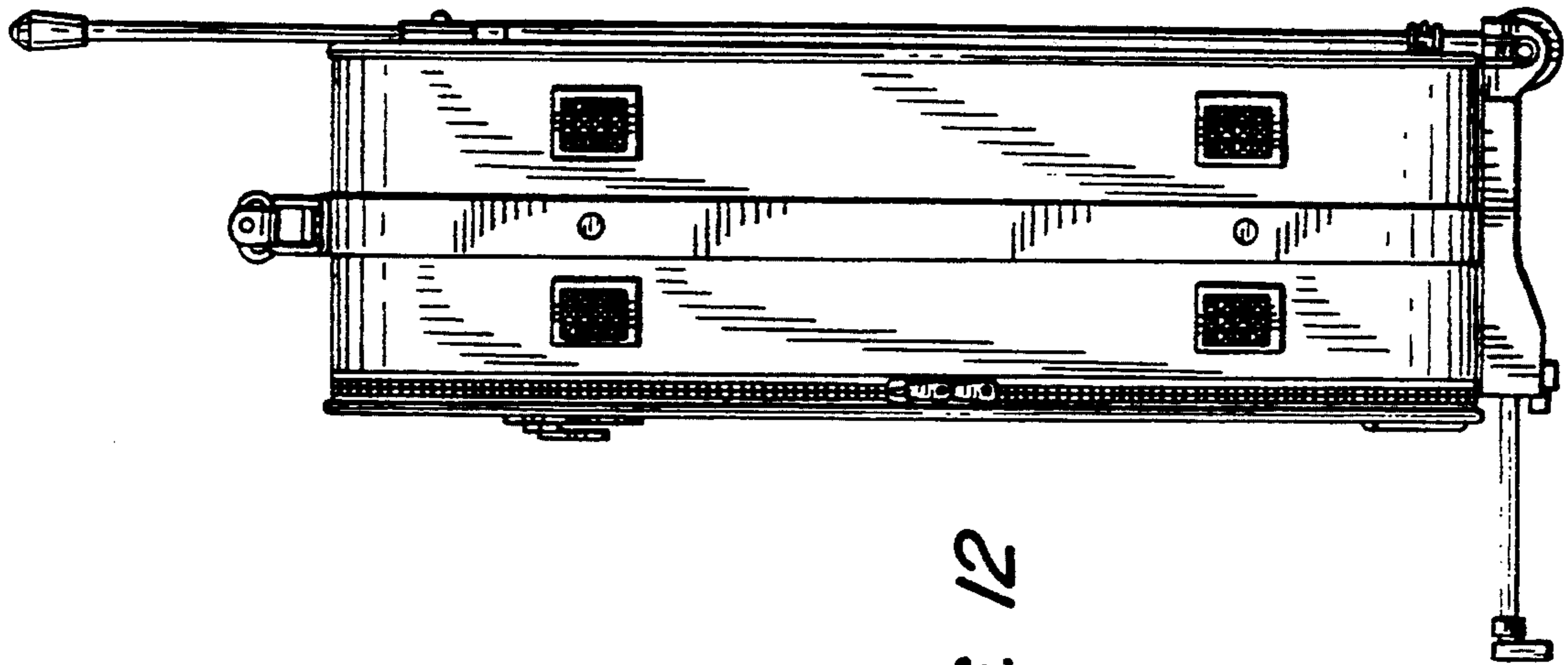

FIG. 12

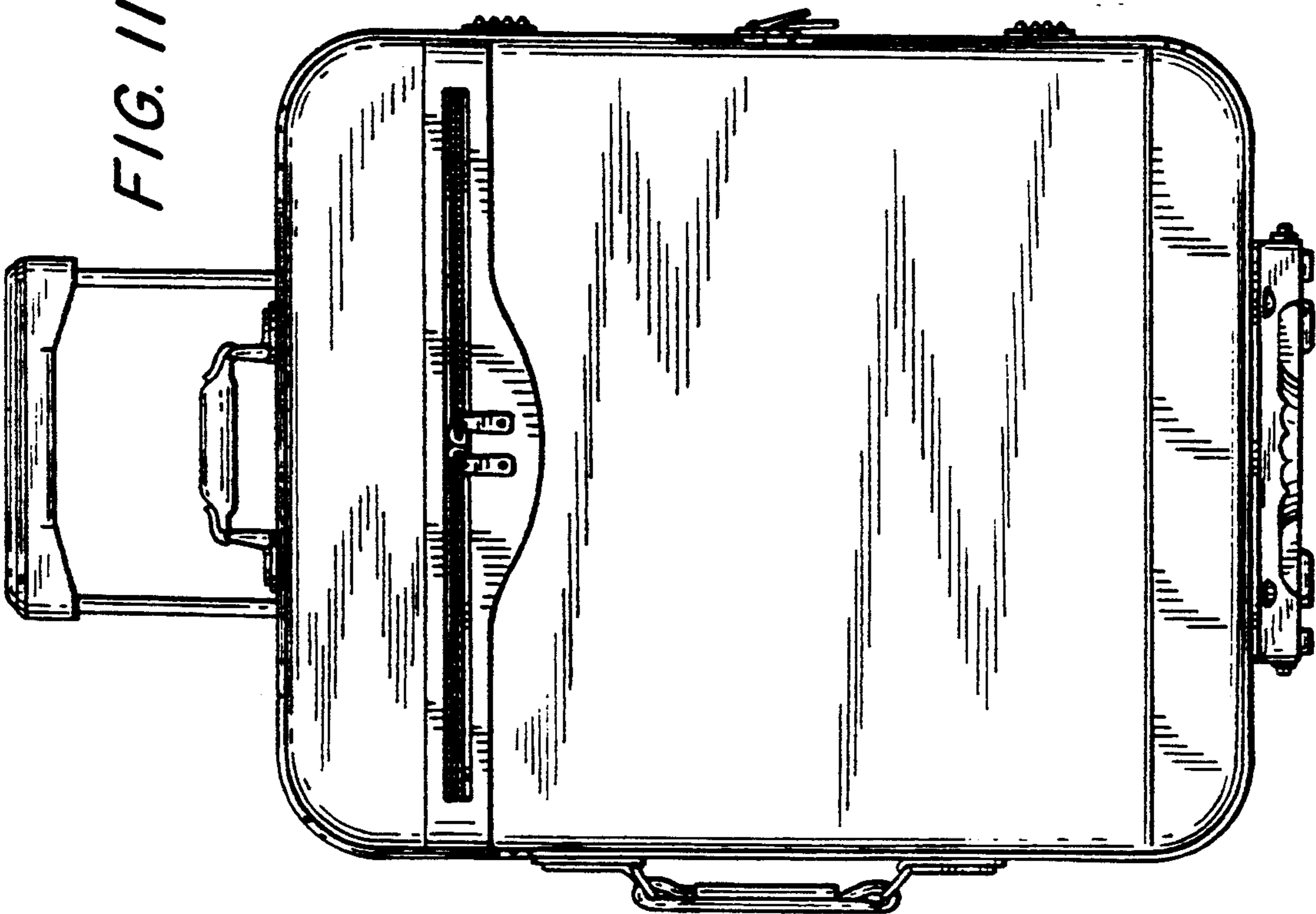
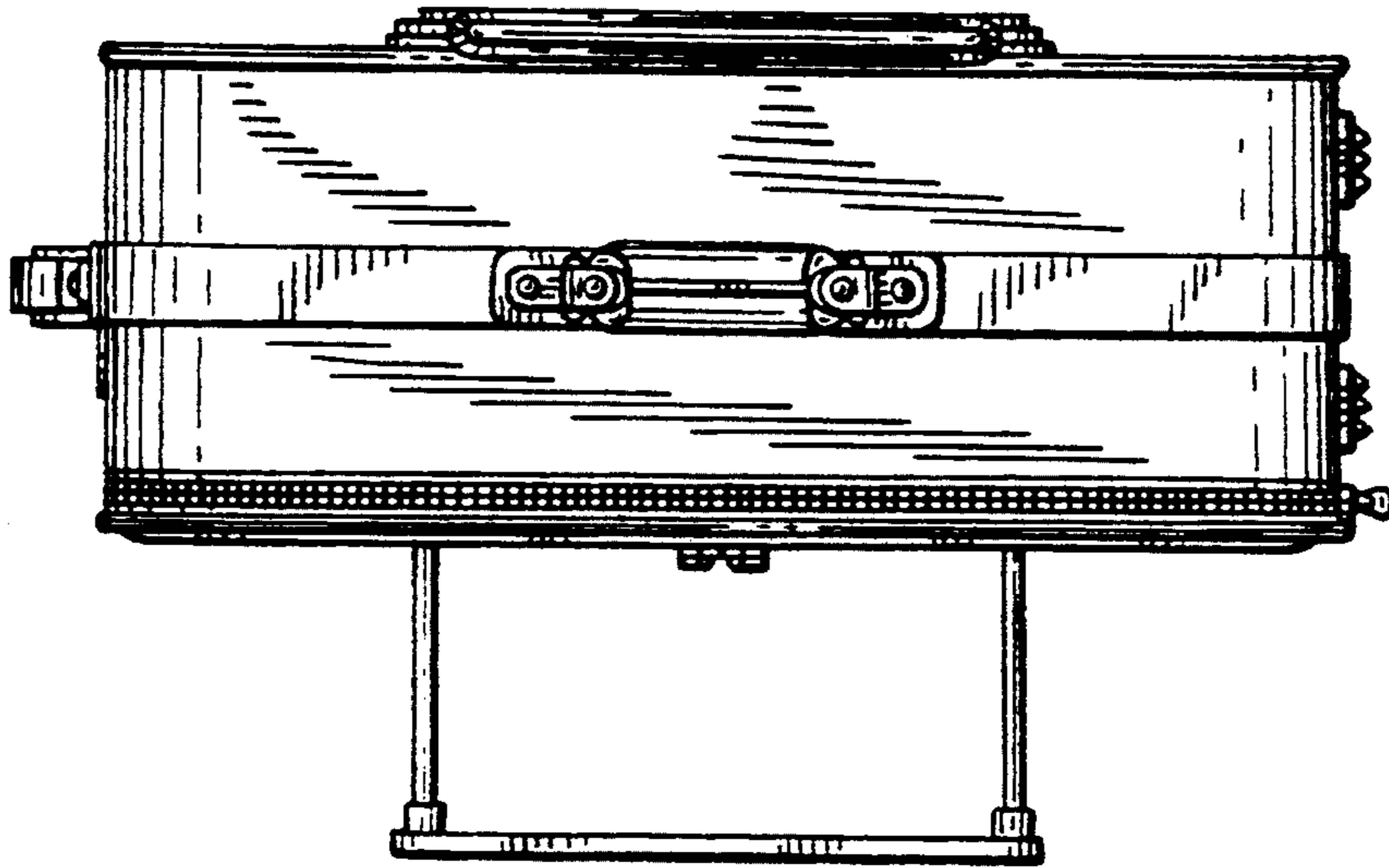
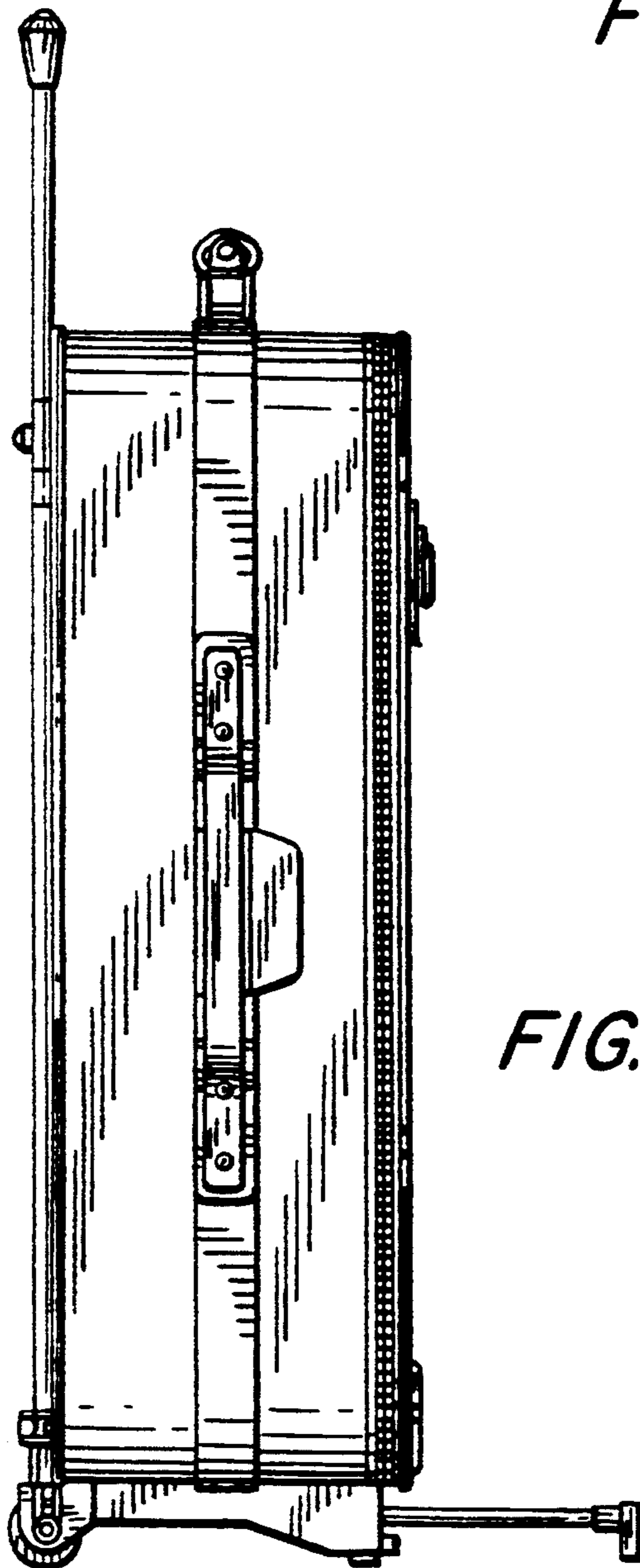

FIG. 11





*FIG. 13*



*FIG. 14*



*FIG. 15*

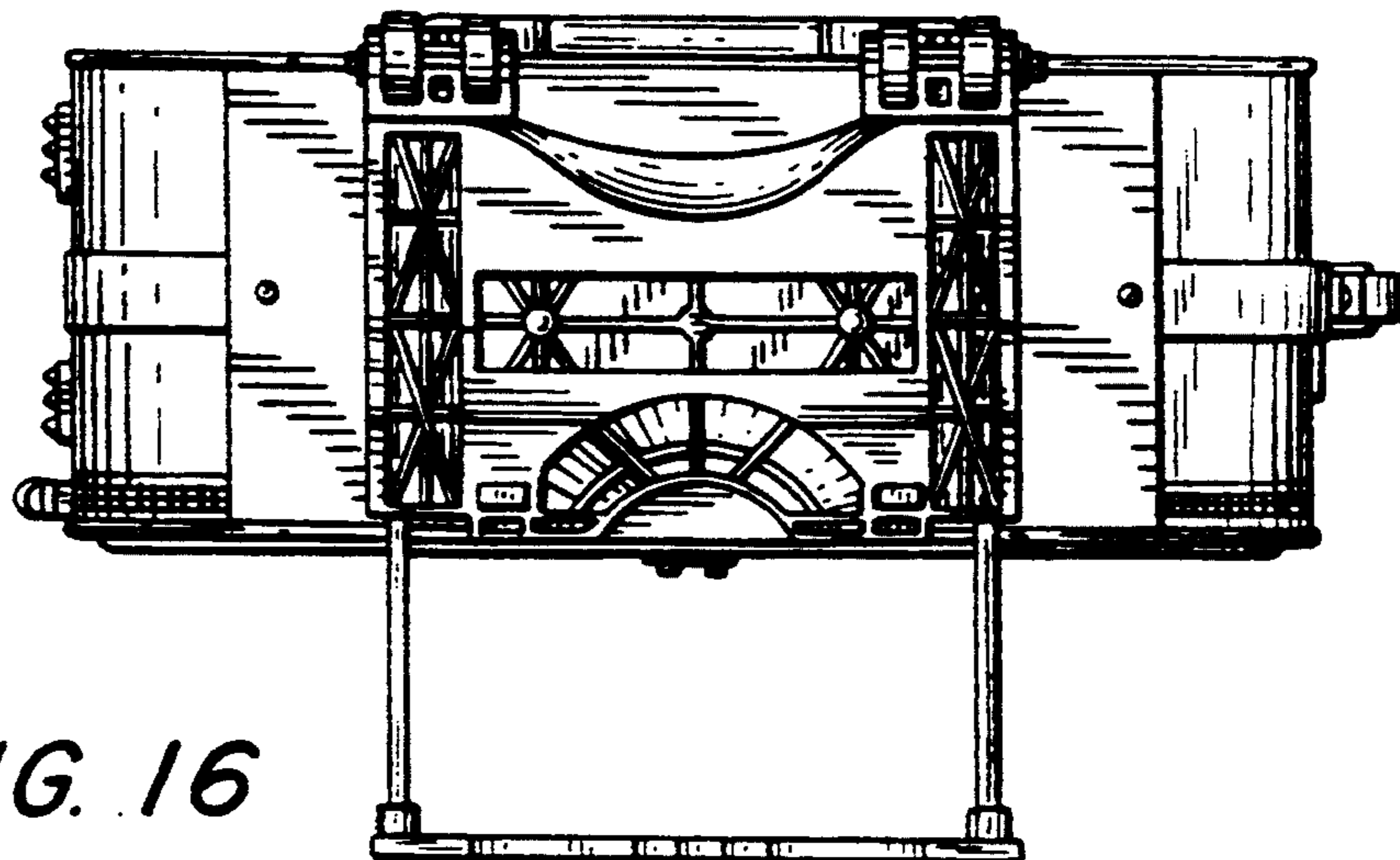
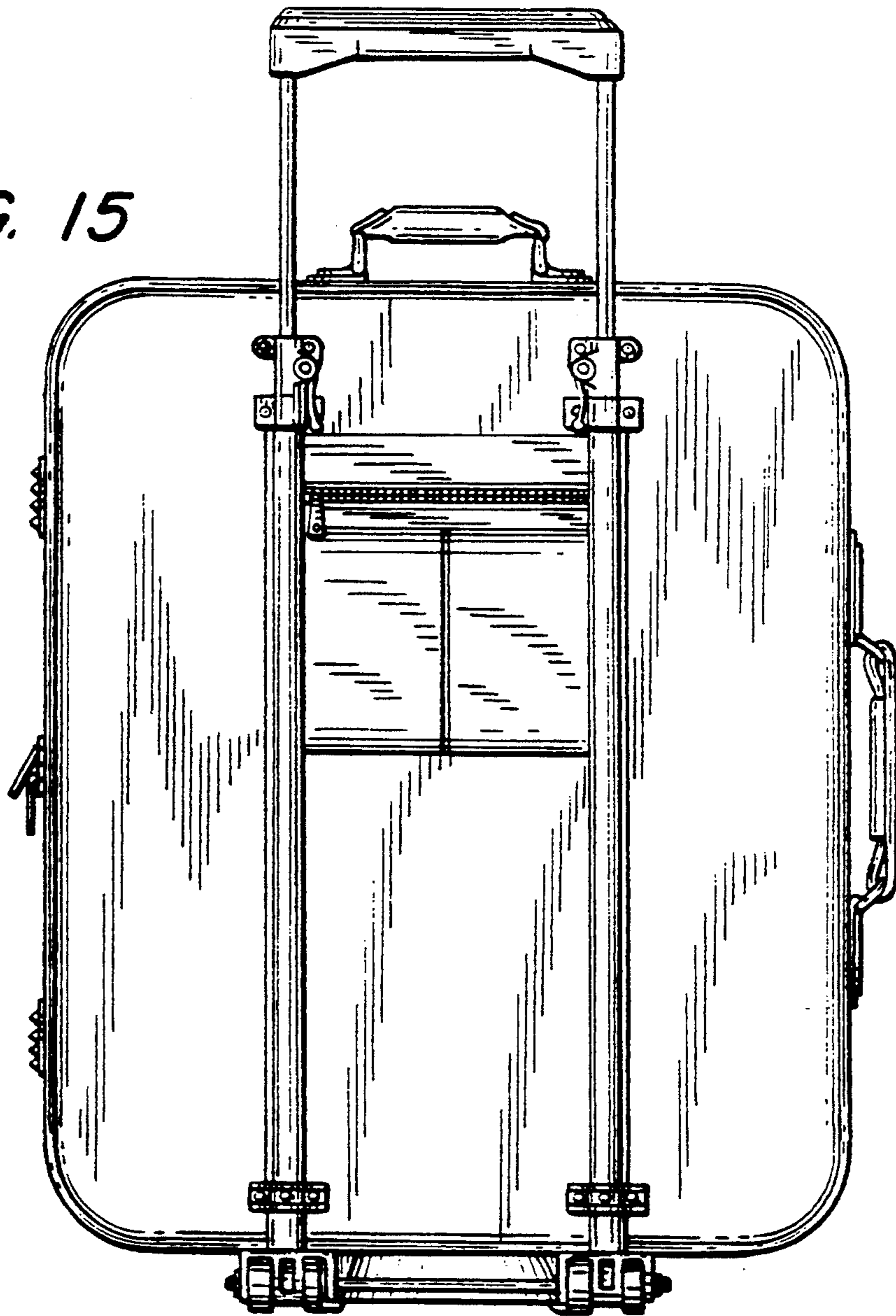

*FIG. 16*