



US00D354390S

# United States Patent [19]

[11] Patent Number: **Des. 354,390**

Howlett et al.

[45] Date of Patent: **\*\* Jan. 17, 1995**

[54] **SPORTS INSOLE**

4,586,273 5/1986 Chapnick ..... 36/44  
4,674,204 6/1987 Sullivan ..... 36/44

[75] Inventors: **Harold A. Howlett**, Nesbit, Miss.;  
**Donald B. Thompson**, Memphis;  
**William S. Rogers**, Cordova, both of  
Tenn.

*Primary Examiner*—Louis S. Zarfaz  
*Attorney, Agent, or Firm*—Joseph T. Majka; Eric S.  
Dicker; John J. Maitner

[73] Assignee: **Scherling-Plough Healthcare  
Products, Inc.**, Memphis, Tenn.

[57] **CLAIM**

[\*\*] Term: **14 Years**

The ornamental design for a sports insole, as shown and  
described.

[21] Appl. No.: **8,401**

**DESCRIPTION**

[22] Filed: **May 5, 1993**

[52] U.S. Cl. .... **D2/961**

[58] Field of Search ..... **D2/961; 36/43, 44, 141,  
36/147, 153, 180, 181**

FIG. 1 is a top front perspective view of a sports insole  
showing our new design for use with a right foot;  
FIG. 2 is a bottom rear perspective view thereof;  
FIG. 3 is a front end view thereof;  
FIG. 4 is a rear end view thereof;  
FIG. 5 is a left side view thereof;  
FIG. 6 is a right side view thereof;  
FIG. 7 is a bottom plan view thereof;  
FIG. 8 is a top plan view thereof; and,  
FIG. 9 is a top plan view of a sports insole showing our  
new design for use with a left foot, the other views all  
being mirror images of those of the first embodiment.

[56] **References Cited**

**U.S. PATENT DOCUMENTS**

D. 302,624	8/1989	Thompson et al. .	
D. 307,072	4/1990	Graham et al. ....	D2/961
2,440,273	4/1948	Hukill .....	36/141
4,513,518	4/1985	Jalbert et al. ....	36/44

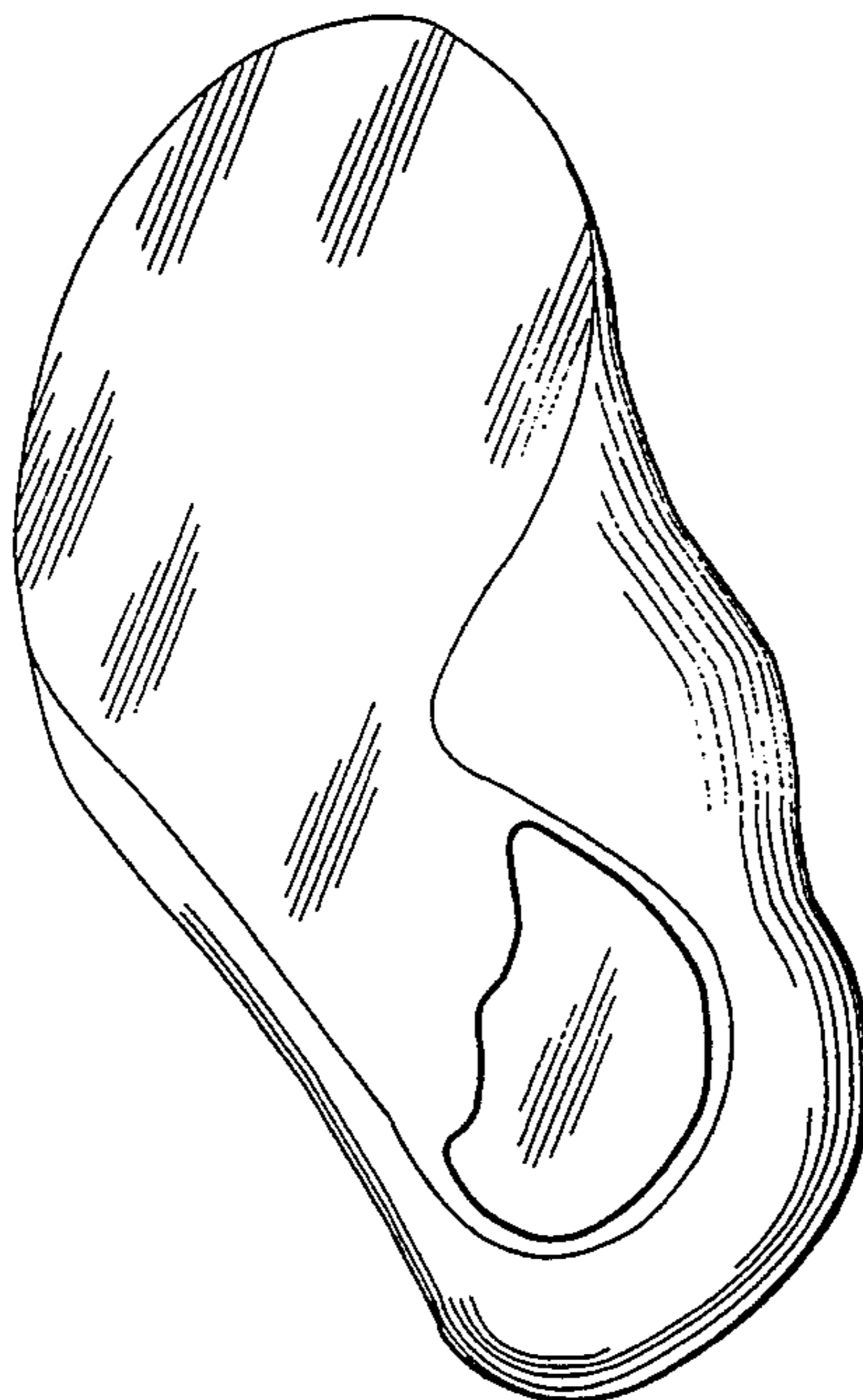
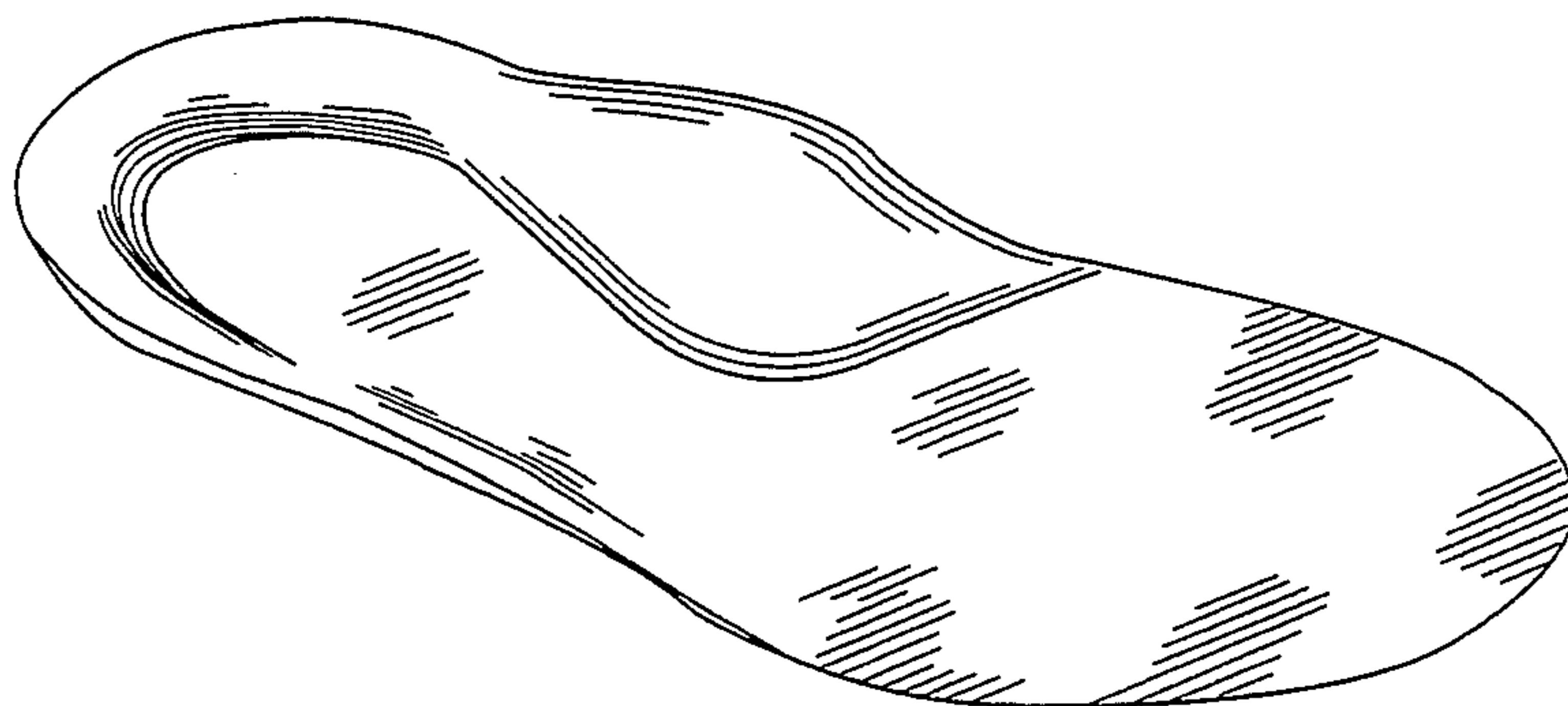



FIG. 1



FIG. 2



FIG. 3



FIG. 4



FIG. 5



FIG. 6

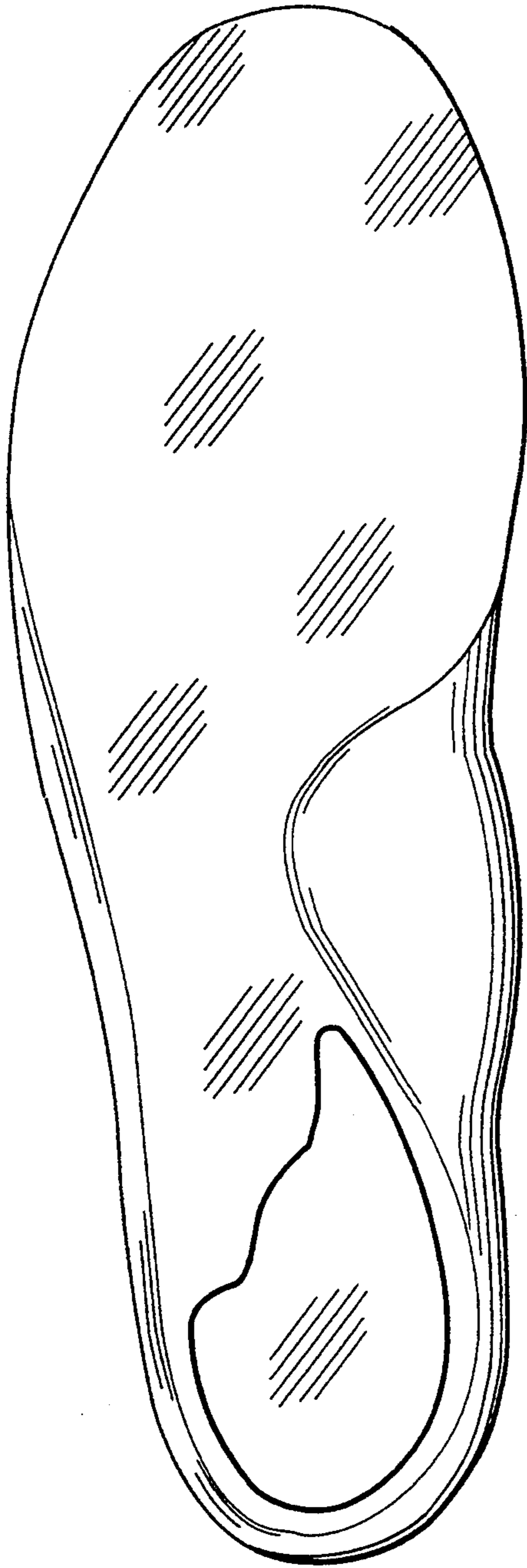

FIG. 7

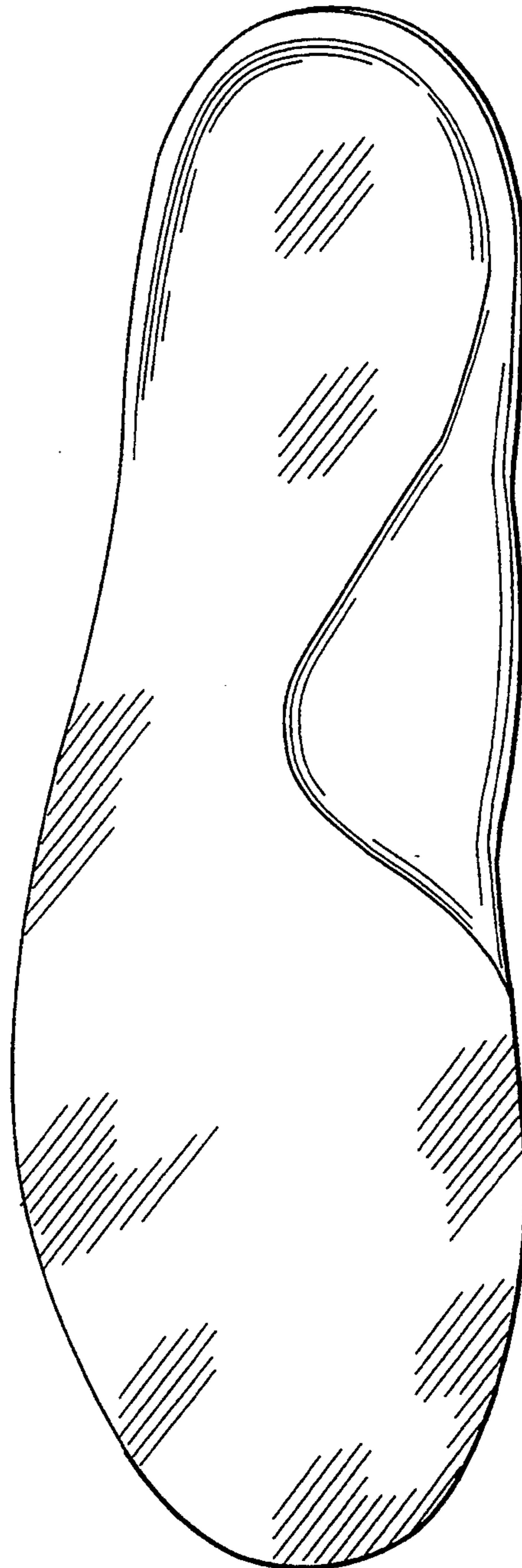

FIG. 8

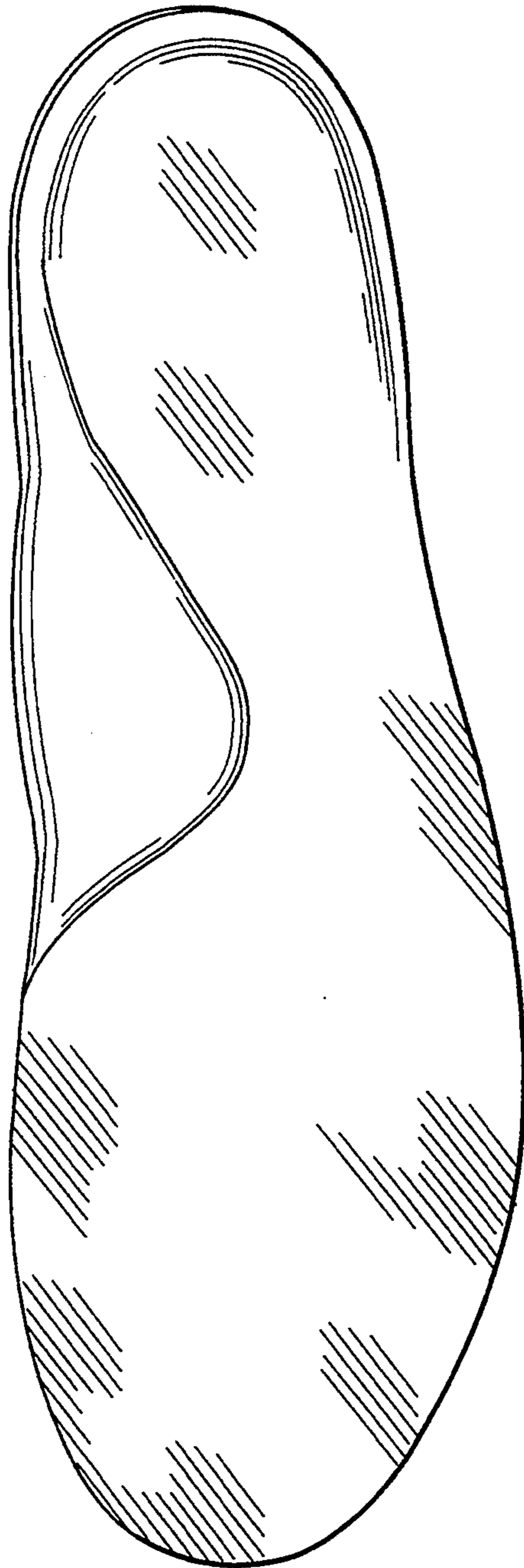

FIG. 9