



US00D354389S

United States Patent [19]

[11] Patent Number: Des. 354,389

Howlett et al.

[45] Date of Patent: ** Jan. 17, 1995

[54] SPORTS INSOLE WITH PERFORATIONS

[75] Inventors: **Harold A. Howlett**, Nesbit, Mich.;
Donald B. Thompson, Memphis;
William S. Rogers, Cordova, both of
Tenn.

[73] Assignee: **Schering-Plough Healthcare
Products, Inc.**, Memphis, Tenn.

[**] Term: **14 Years**

[21] Appl. No.: **7,953**

[22] Filed: **May 5, 1993**

[52] U.S. Cl. **D2/961; D2/952**

[58] Field of Search **D2/961, 952; 36/43,
36/44, 141, 147, 153, 180, 181**

[56] References Cited

U.S. PATENT DOCUMENTS

D. 80,001	11/1929	Wydom	D2/952
D. 302,624	8/1989	Thompson et al. .	
D. 307,072	4/1990	Graham et al.	D2/961
2,440,273	4/1948	Hukill	36/141
4,513,518	4/1985	Jalbert et al.	36/44
4,586,273	5/1986	Chapnick	36/44
4,654,982	4/1987	Lee	36/44 X
4,674,204	6/1987	Sullivan	36/44

FOREIGN PATENT DOCUMENTS

2209922 6/1989 United Kingdom 36/43

Primary Examiner—Louis S. Zarfes
Attorney, Agent, or Firm—Joseph T. Majka; Eric S.
Dicker; John J. Maitner

[57] CLAIM

The ornamental design for a sports insole with perforations, as shown and described.

DESCRIPTION

FIG. 1 is a top front perspective view of a sports insole with perforations showing our new design for use with a right foot;
FIG. 2 is a bottom rear perspective view thereof;
FIG. 3 is a front end view thereof;
FIG. 4 is a rear end view thereof;
FIG. 5 is a left side view thereof;
FIG. 6 is a right side view thereof;
FIG. 7 is a bottom plan view thereof;
FIG. 8 is a top plan view thereof; and,
FIG. 9 is a top plan view of a sports insole with perforations, showing our new design for use with a left foot, the other views all being mirror images of those of the first embodiment.

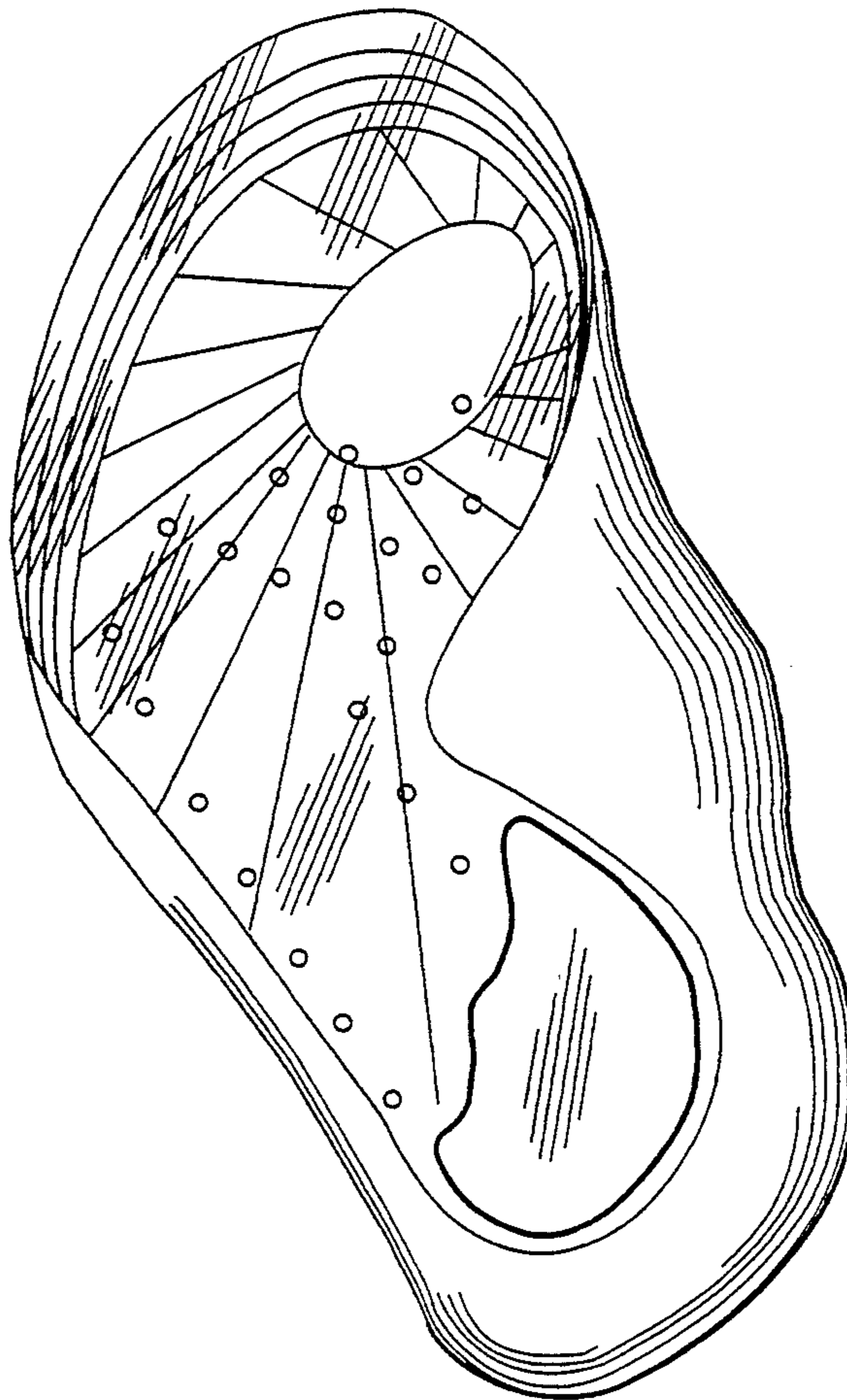

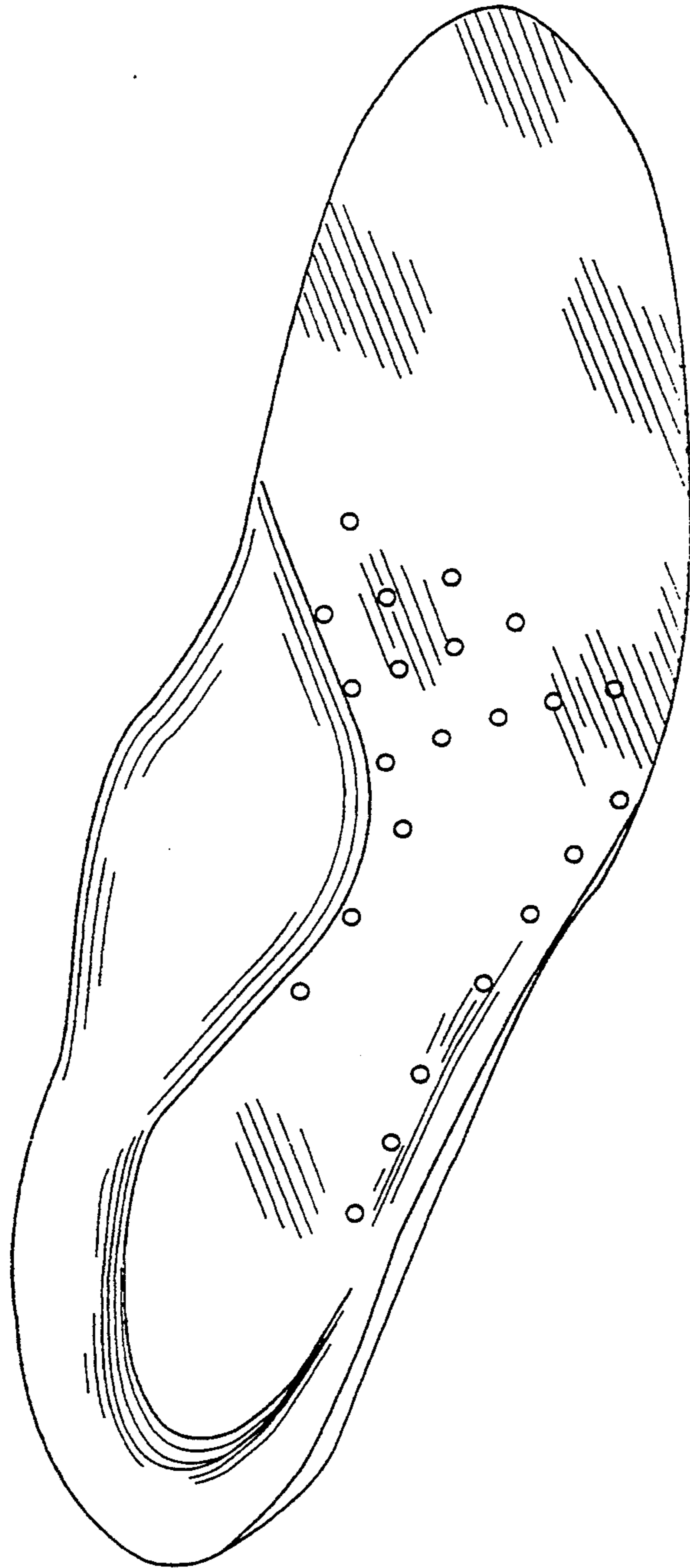

FIG. 1

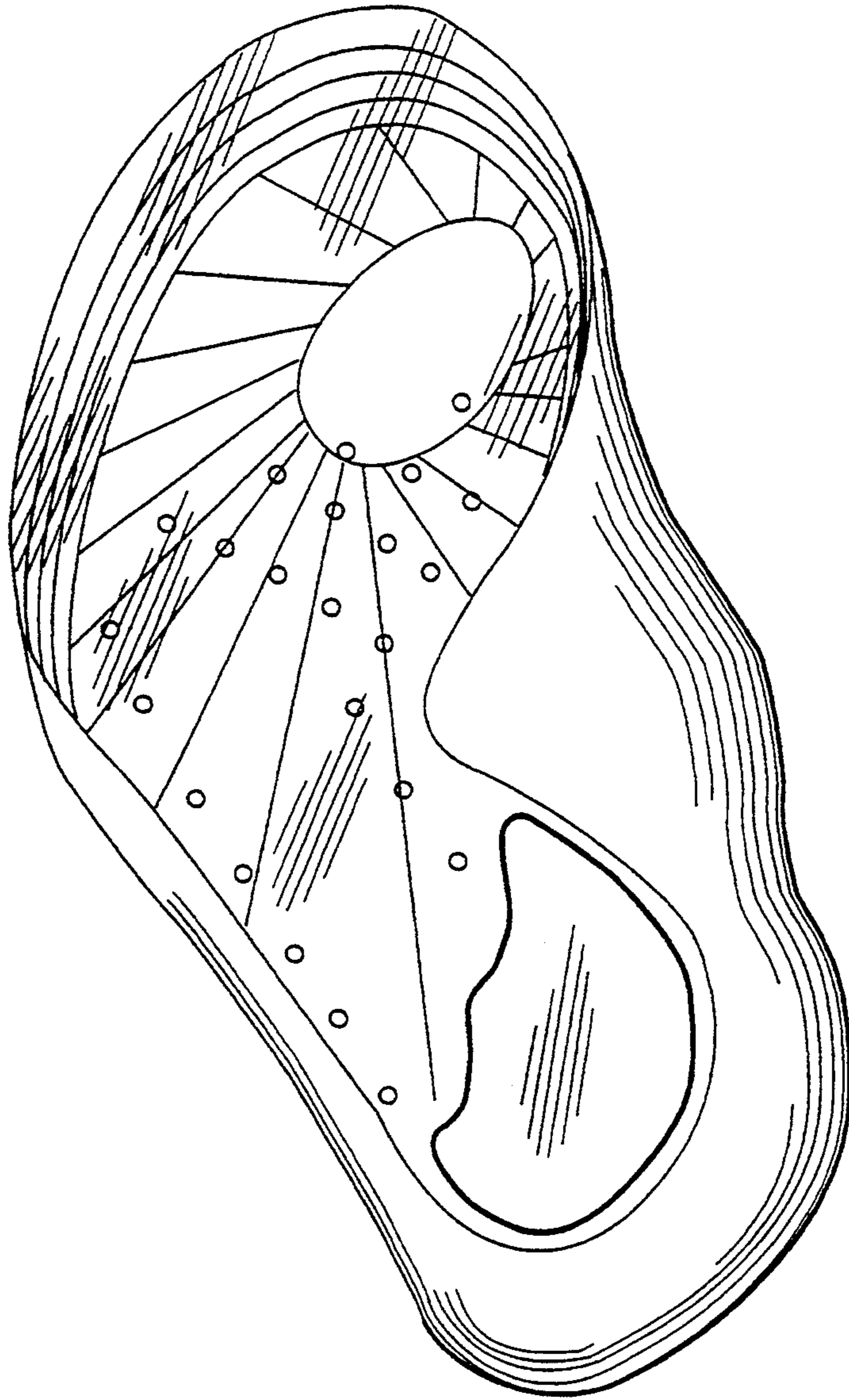

FIG. 2



FIG. 3



FIG. 4



FIG. 5

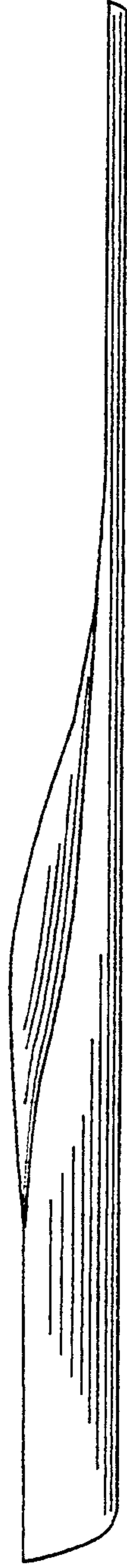

FIG. 6

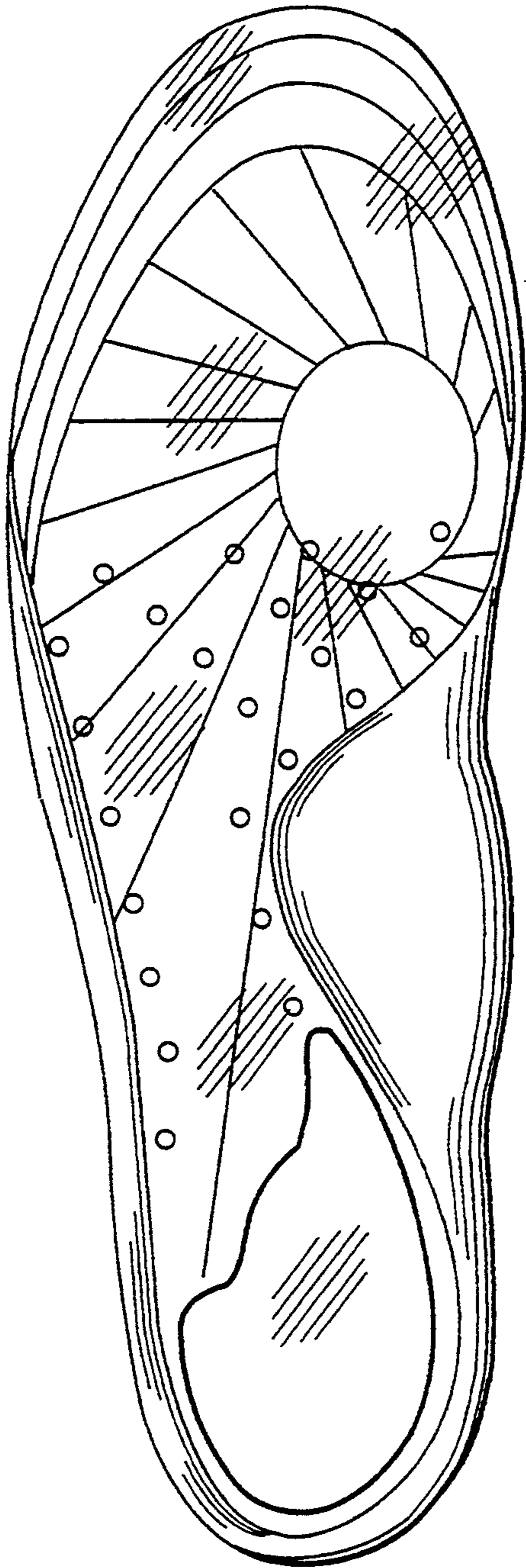

FIG. 7

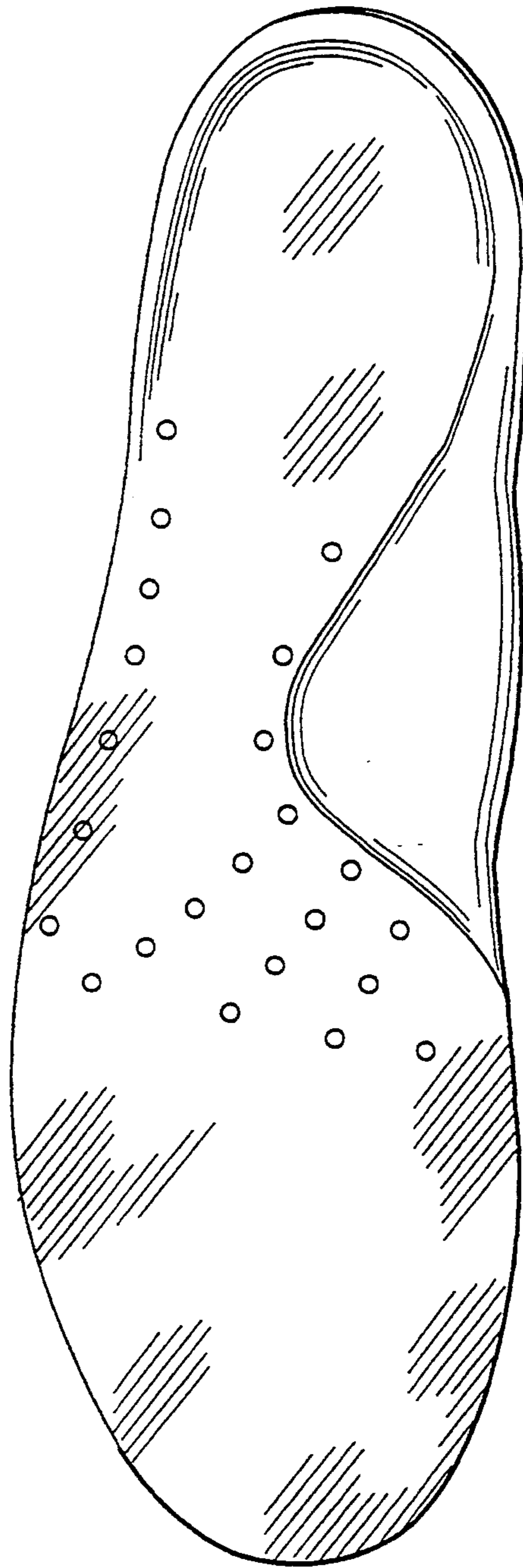

FIG. 8

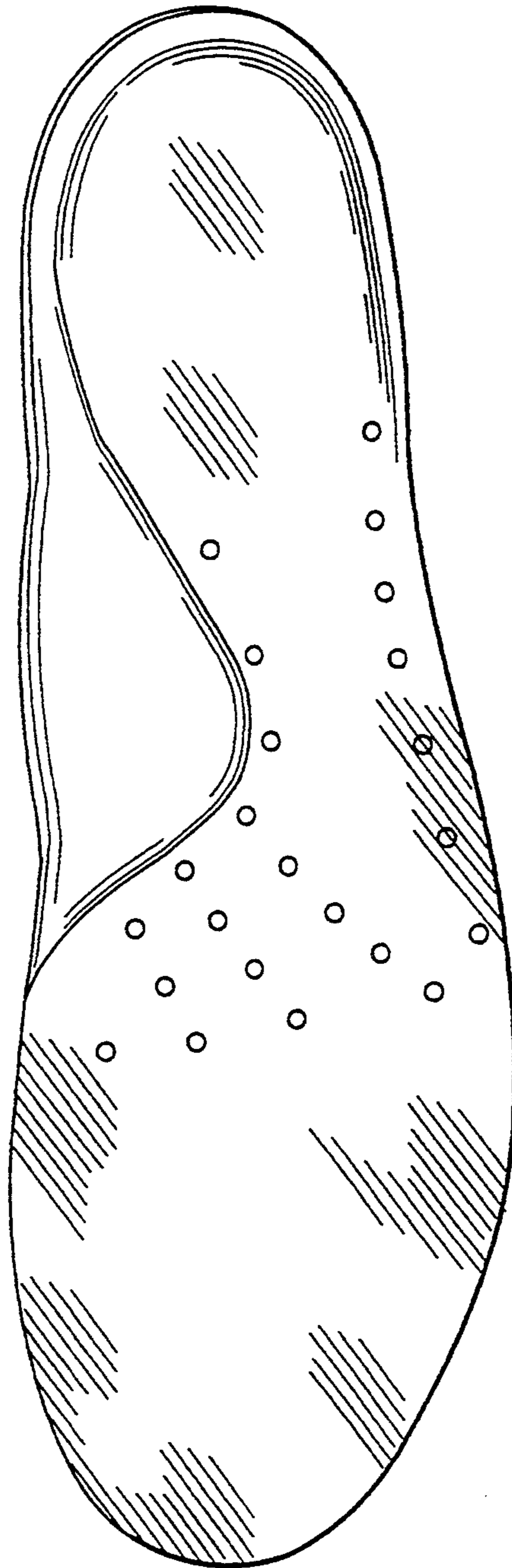

FIG. 9