



US00D354354S

United States Patent [19]

Yamashita et al.

[11] Patent Number: **Des. 354,354**

[45] Date of Patent: **** Jan. 10, 1995**

[54] AUTOMATIC BLOOD ANALYZER

[75] Inventors: **Shigeru Yamashita, Ina; Yasuo Hattori, Hachioji, both of Japan**

[73] Assignee: **Olympus Optical Co., Ltd., Tokyo, Japan**

[*] Notice: The portion of the term of this patent subsequent to Sep. 27, 2008 has been disclaimed.

[**] Term: **14 Years**

[21] Appl. No.: **5,338**

[22] Filed: **Mar. 2, 1993**

[30] Foreign Application Priority Data

Sep. 8, 1992 [JP] Japan 4-26489

[52] U.S. Cl. **D24/186; D10/81; D24/232**

[58] Field of Search **D24/186, 216, 231, 232; D10/81, 68; 422/64, 63, 67, 66, 65**

[56] References Cited

U.S. PATENT DOCUMENTS

- D. 281,310 11/1985 Hattori et al. D10/81
- D. 303,095 8/1989 Nagai et al. D24/232 X
- D. 304,307 10/1989 Nagai et al. D24/232
- D. 319,307 8/1991 Sakagami et al. D24/232
- D. 320,073 9/1991 Sakagami et al. D24/232
- D. 320,443 10/1991 Yokogama et al. D24/231
- D. 338,962 8/1993 Ikegami et al. D24/186
- 4,965,049 10/1990 Lillig et al. D24/232 X
- 5,055,408 10/1991 Higo et al. D24/232 X

Primary Examiner—A. Hugo Word

Assistant Examiner—I. Simmons

Attorney, Agent, or Firm—Frishauf, Holtz, Goodman & Woodward

[57] CLAIM

The ornamental design for an automatic blood analyzer, as shown.

DESCRIPTION

FIG. 1 is a front elevational view of an automatic blood analyzer showing our new design;

FIG. 2 is a rear elevational view thereof;

FIG. 3 is a top plan view thereof;

FIG. 4 is a left side elevational view thereof;

FIG. 5 is a right side elevational view thereof; and,

FIG. 6 is a bottom plan view thereof.

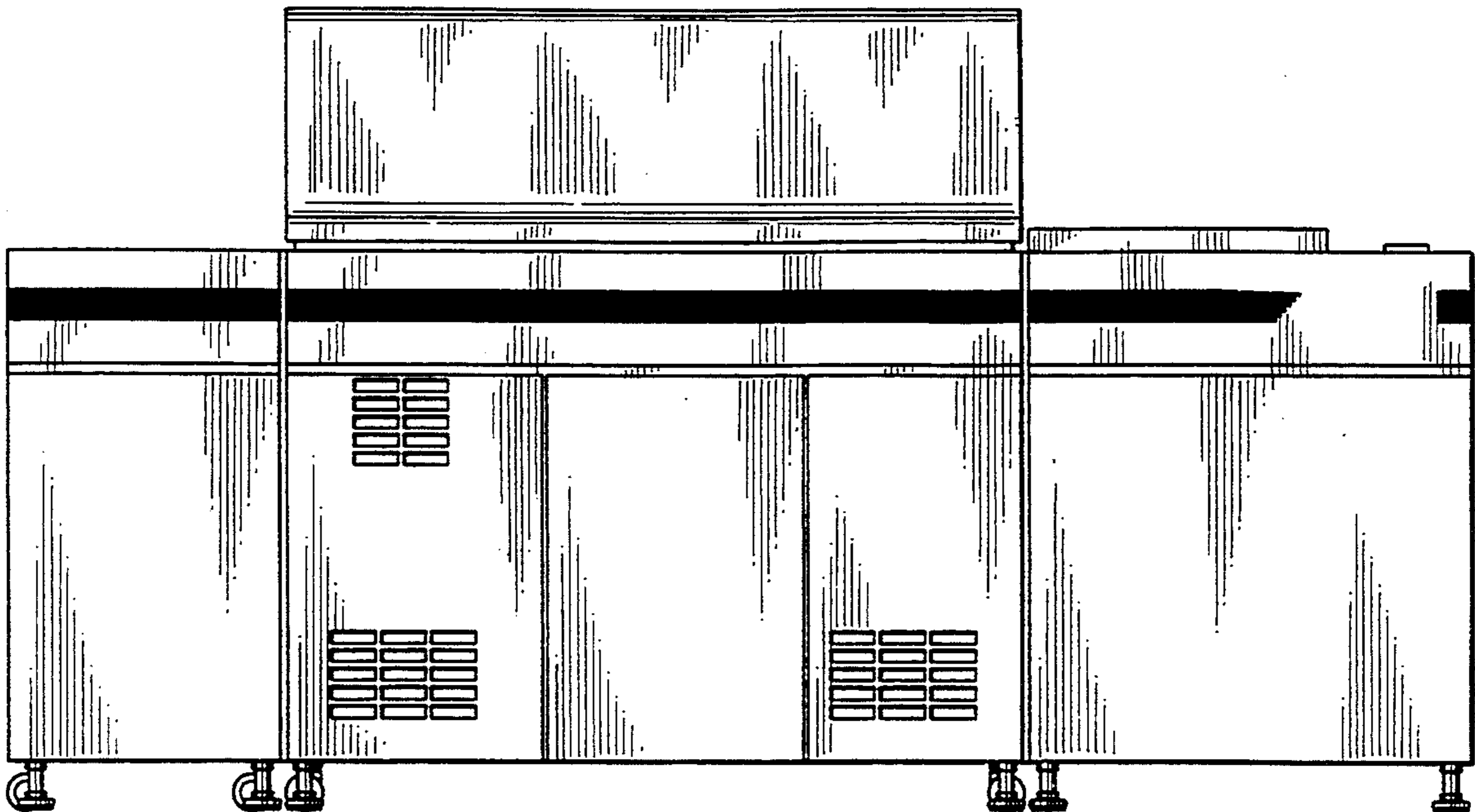

FIG. 1

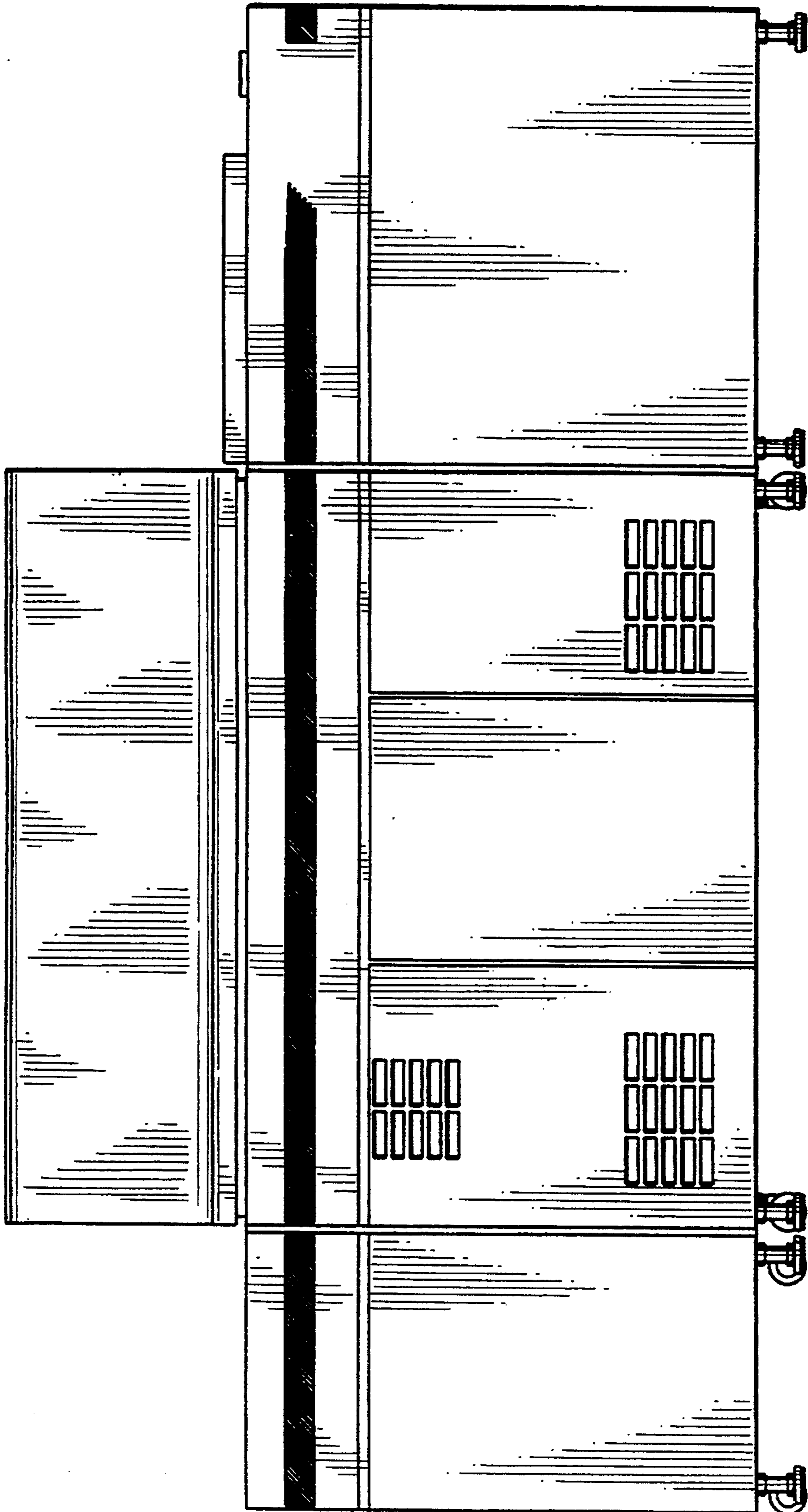

FIG. 2

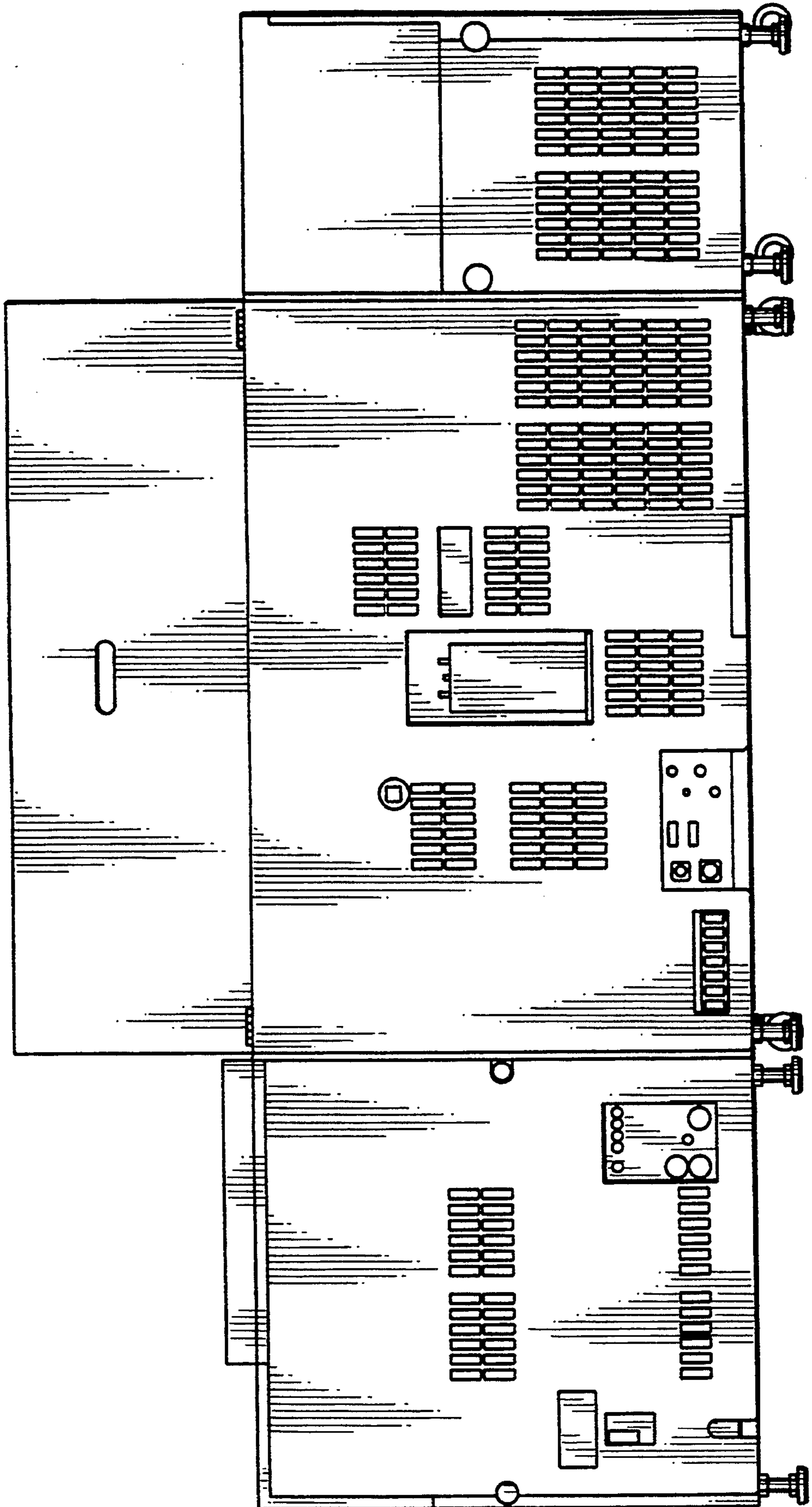

FIG. 3

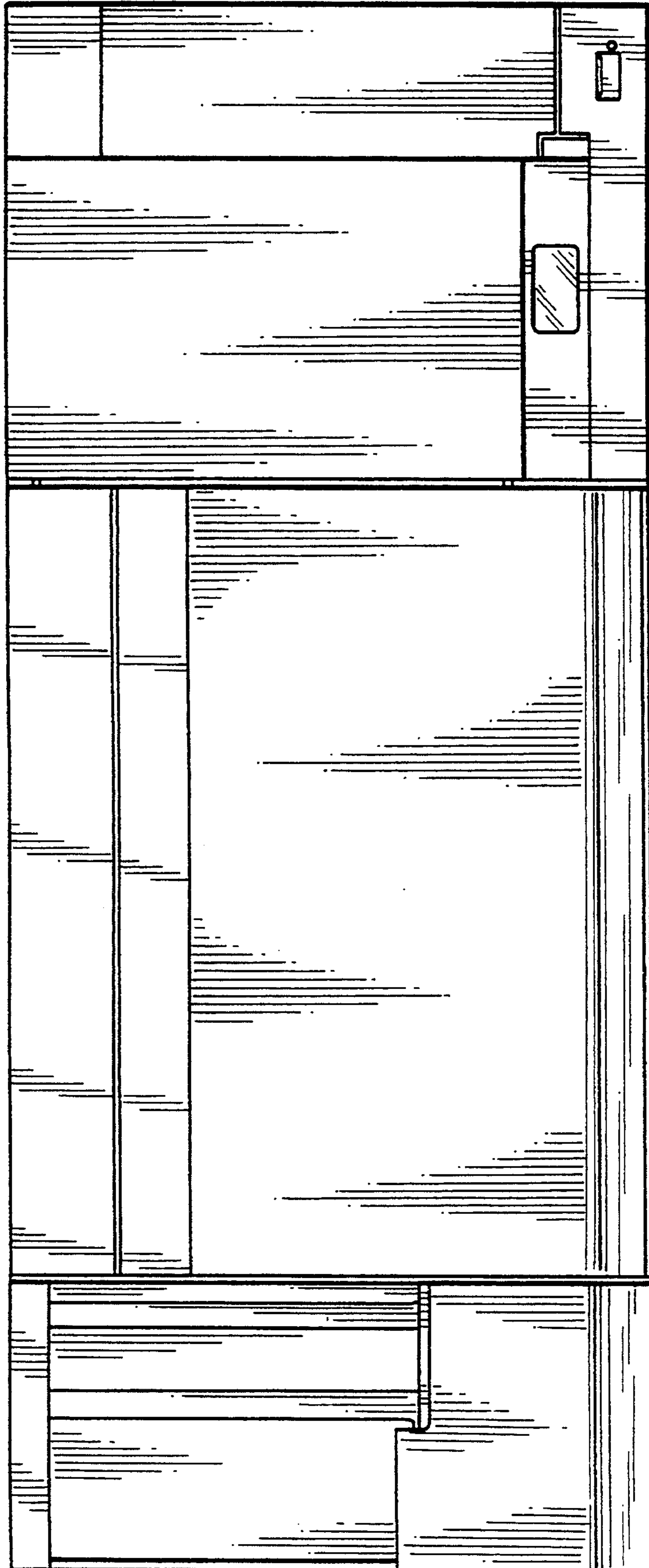

FIG. 5

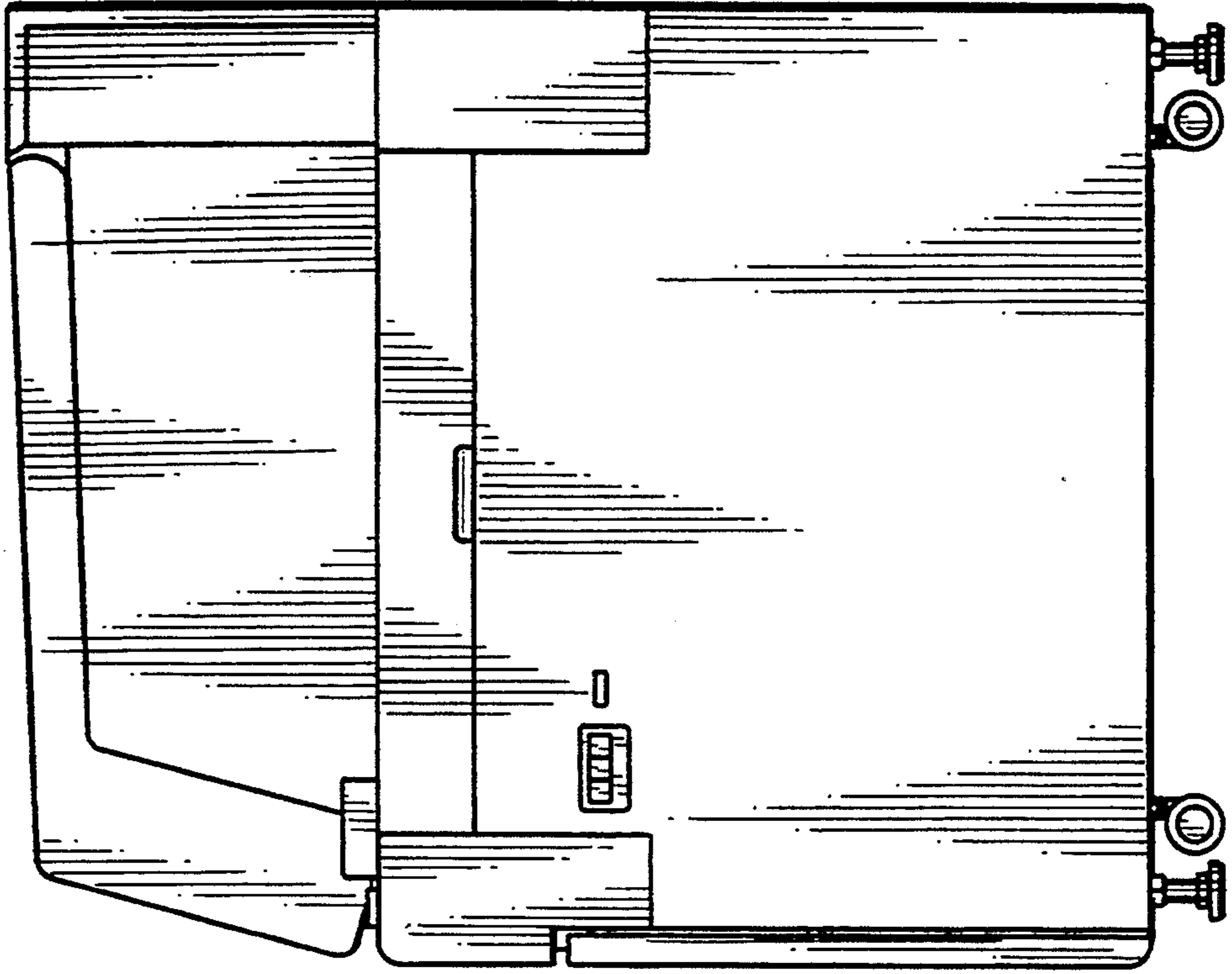

FIG. 4

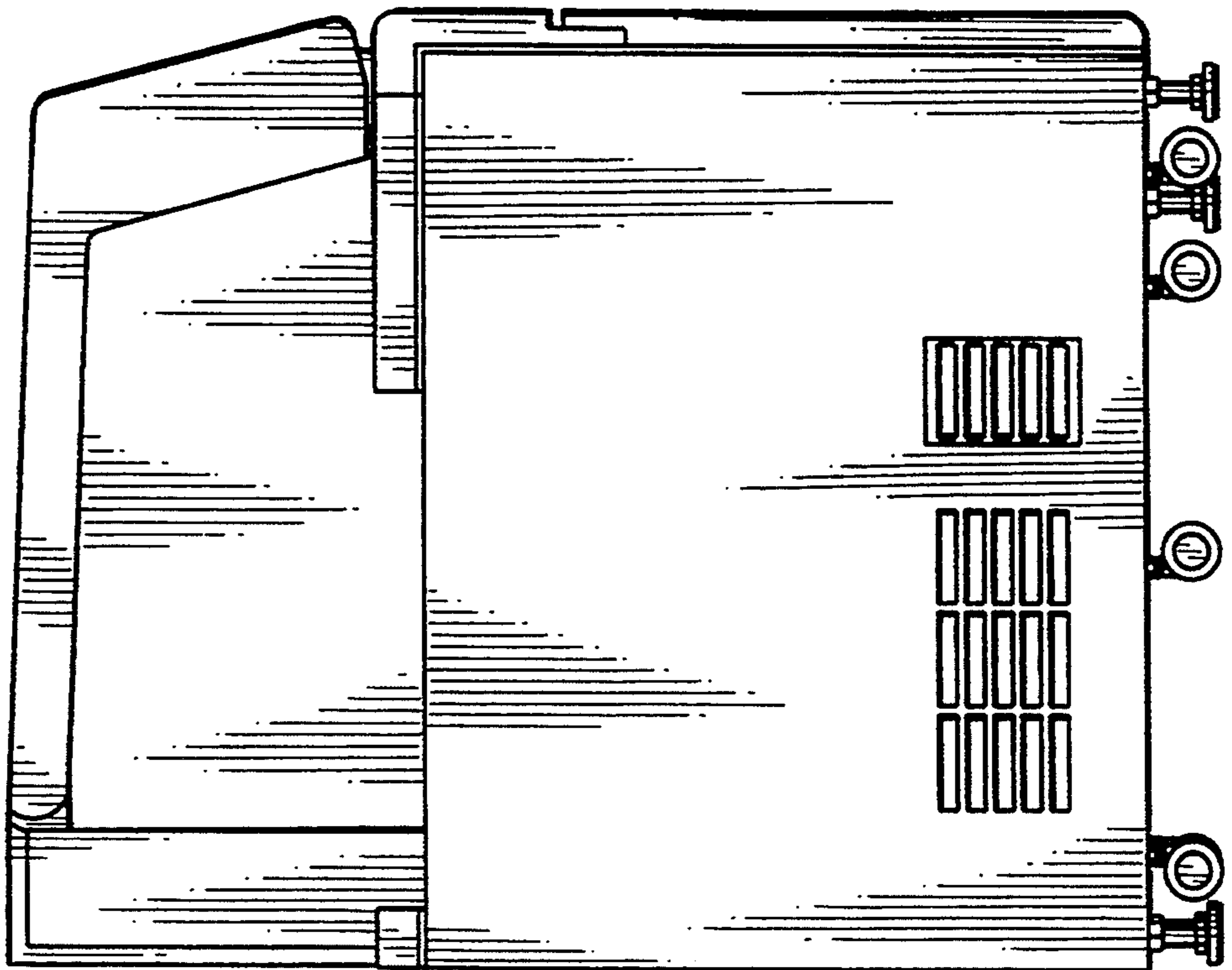

FIG. 6

