



US00D354142S

United States Patent [19]

[11] Patent Number: Des. 354,142

McNamara et al.

[45] Date of Patent: ** Jan. 3, 1995

[54] PORTABLE RESTROOM

[75] Inventors: **George E. McNamara**, Minneapolis;
Ronald J. Holmstadt, Eden Prairie;
Phillip R. Juare, Brooklyn Center;
Douglas W. Hart, Long Lake;
Douglas E. Loebertmann, Shakopee;
John E. Paul, Elk River, all of Minn.

[73] Assignee: **Satellite Industries, Inc.**, Plymouth, Minn.

[**] Term: **14 Years**

[21] Appl. No.: **3,959**

[22] Filed: **Jan. 22, 1993**

[52] U.S. Cl. **D25/16**

[58] Field of Search **D25/16; 4/460, 462, 4/459**

4,065,885	1/1978	Blick, III et al.	52/143
4,305,164	12/1981	Sargent et al.	4/462
4,380,836	4/1983	Braxton	4/460
4,446,585	5/1984	Harding et al.	4/460
4,574,025	3/1986	Juare et al.	156/245
4,577,351	3/1986	Harding	4/460
4,689,917	9/1987	Juare et al.	49/380
4,744,111	5/1988	Tegg et al.	4/460
4,831,671	5/1989	Harding	4/460
4,918,765	4/1990	Harding	4/460

Primary Examiner—A. Hugo Word
Assistant Examiner—Doris V. Coles
Attorney, Agent, or Firm—Harold D. Jastram; Robert A. Elwell

[57] CLAIM

The ornamental design for a portable restroom, as shown and described.

DESCRIPTION

FIG. 1 is a front perspective view of a portable restroom showing our new design;
FIG. 2 is a rear perspective view of the design of FIG. 1;
FIG. 3 is a front elevational view thereof;
FIG. 4 is a rear elevational view thereof;
FIG. 5 is a right side elevational view thereof;
FIG. 6 is a left side elevational view thereof;
FIG. 7 is a top plan view thereof; and,
FIG. 8 is a bottom view thereof.

[56] References Cited

U.S. PATENT DOCUMENTS

D. 248,775	8/1978	Brown	D25/16
D. 250,350	11/1978	Sargent et al.	D25/16
D. 275,520	9/1984	Harding et al.	D25/16
D. 282,782	2/1986	Juare et al.	25/48
D. 288,718	3/1987	Juare et al.	25/48
D. 304,082	10/1989	Harding	D25/16
D. 337,831	7/1993	McNamara et al.	D25/16
3,447,167	6/1969	Harding .	
3,835,480	9/1974	Harding	4/116

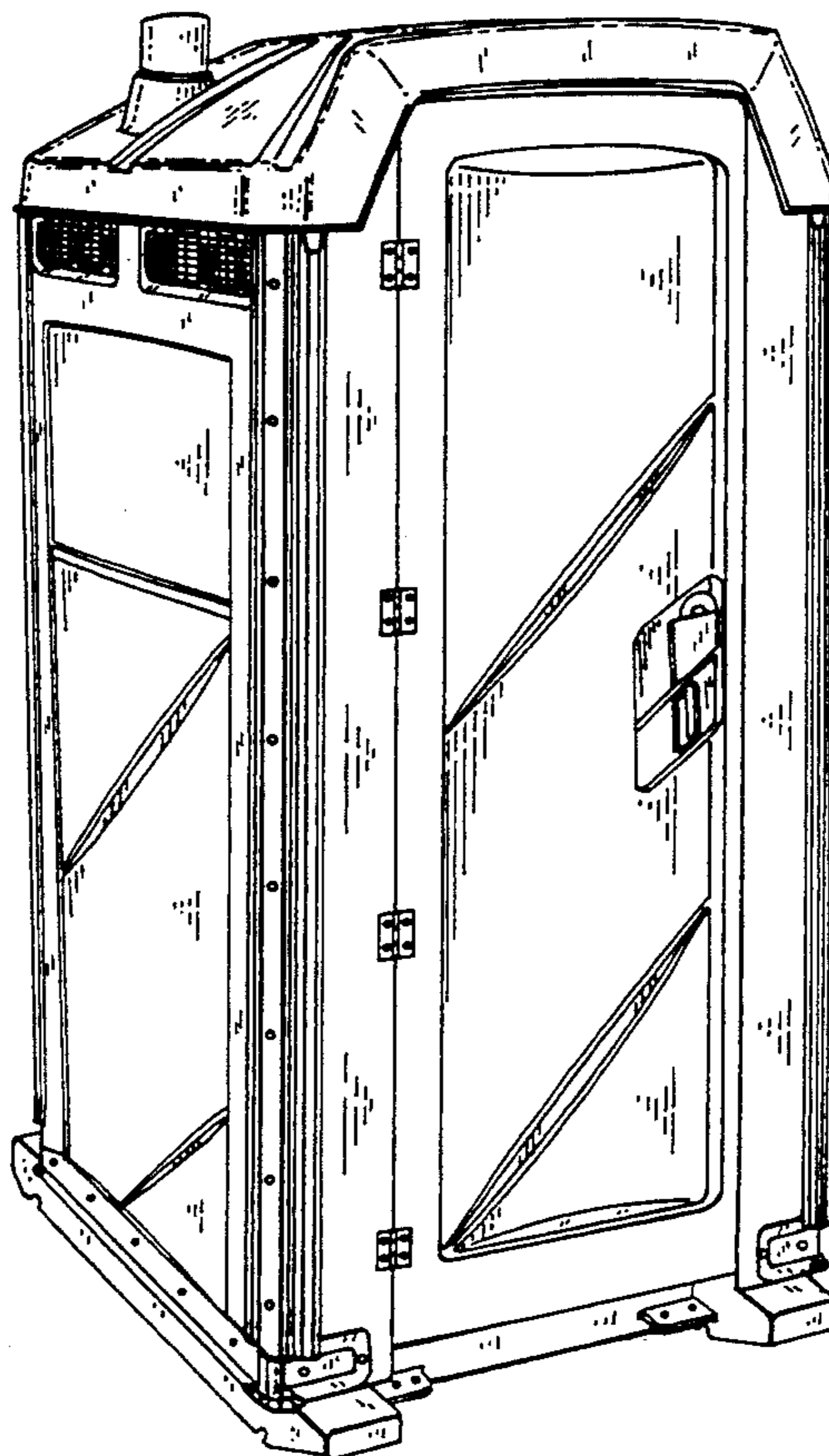

FIG. 1

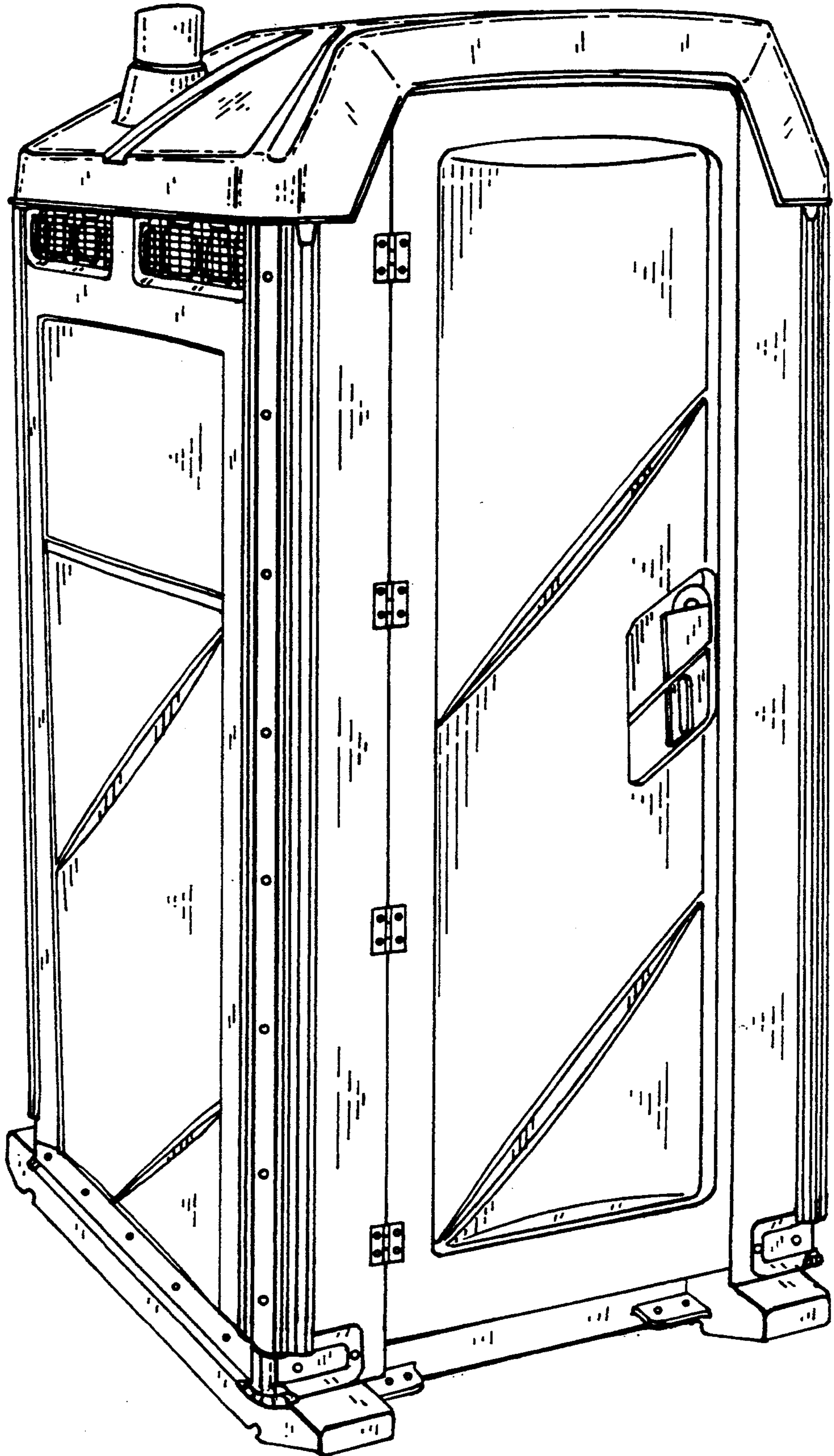

FIG. 2

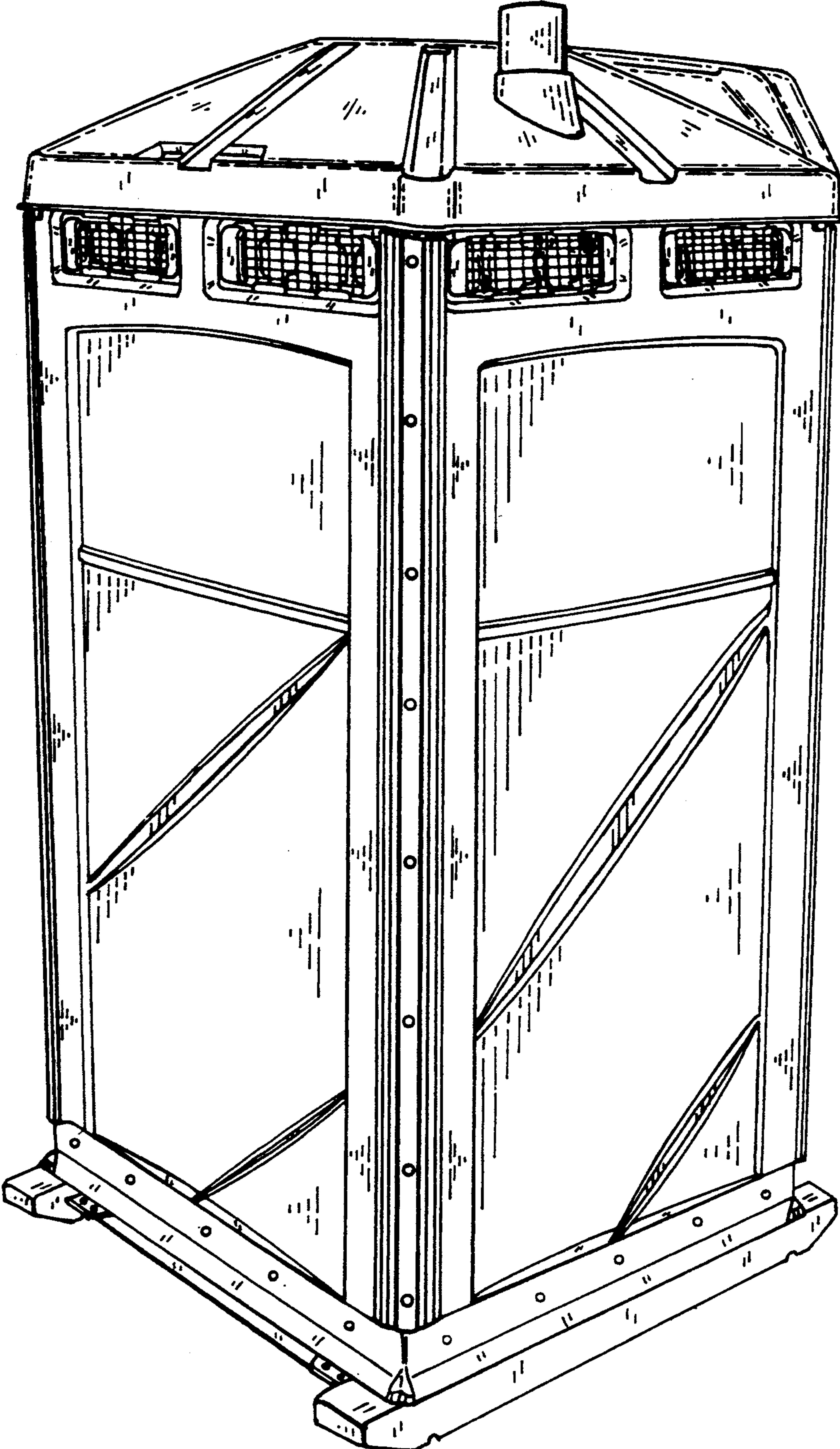

FIG. 3

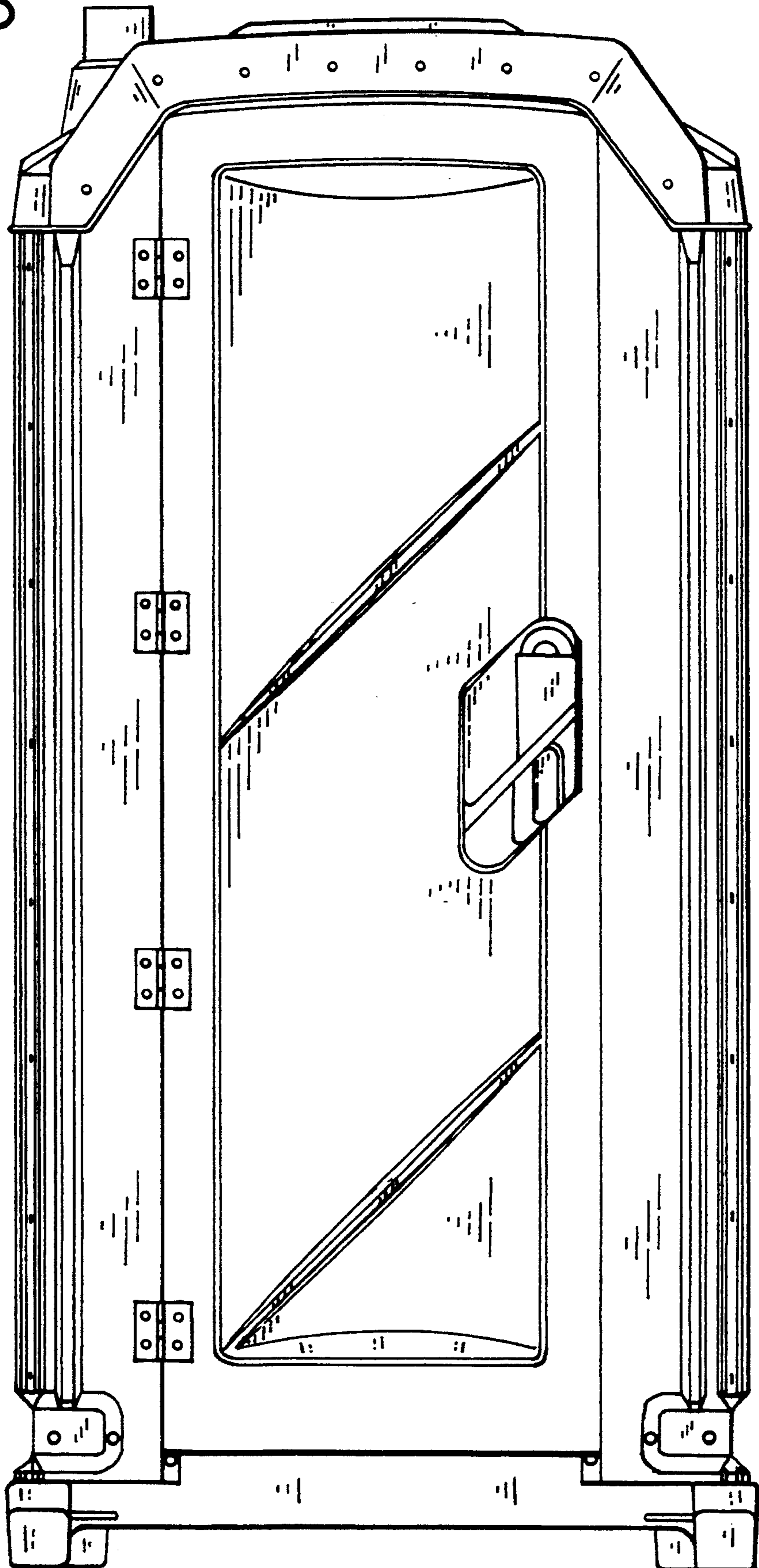

FIG. 4

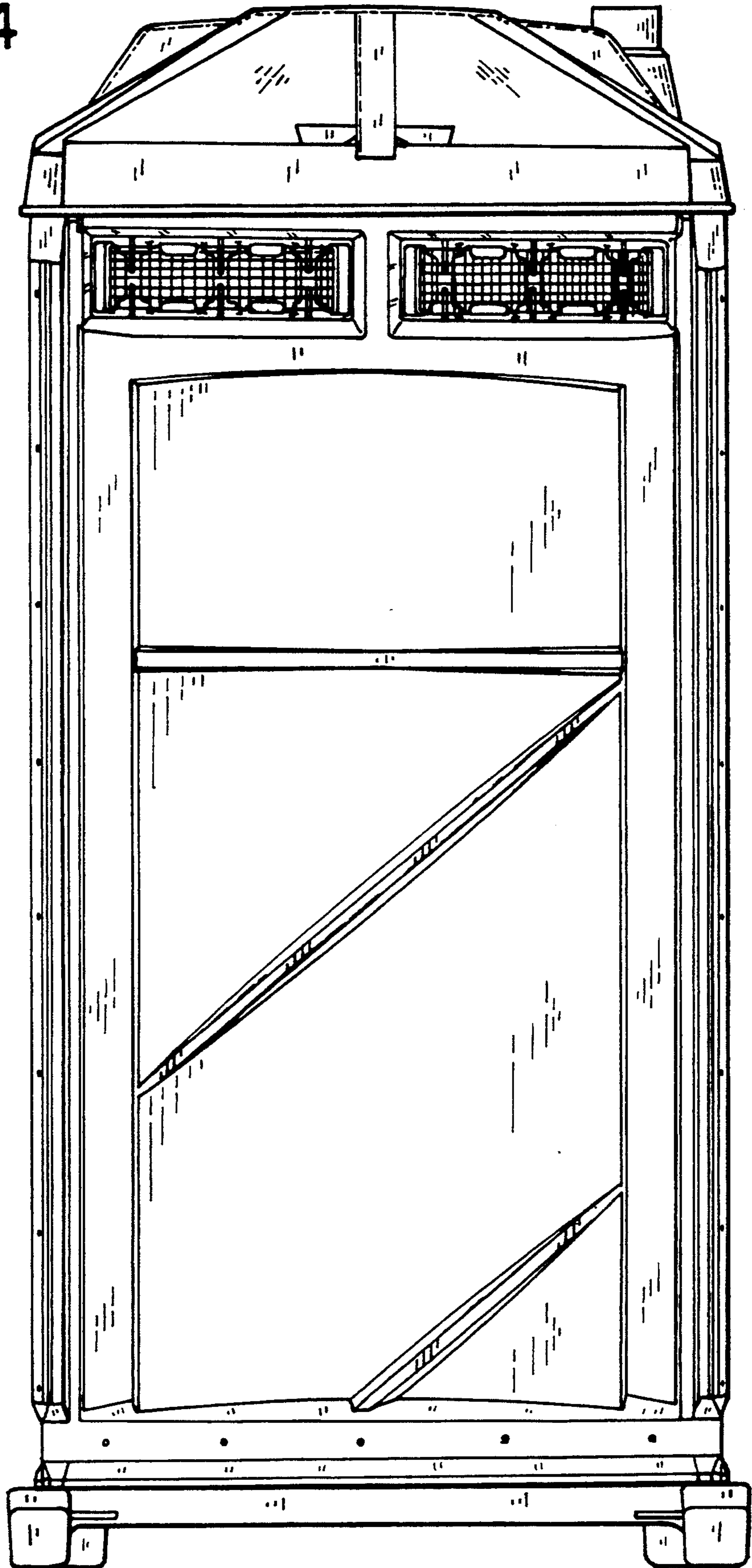

FIG. 5

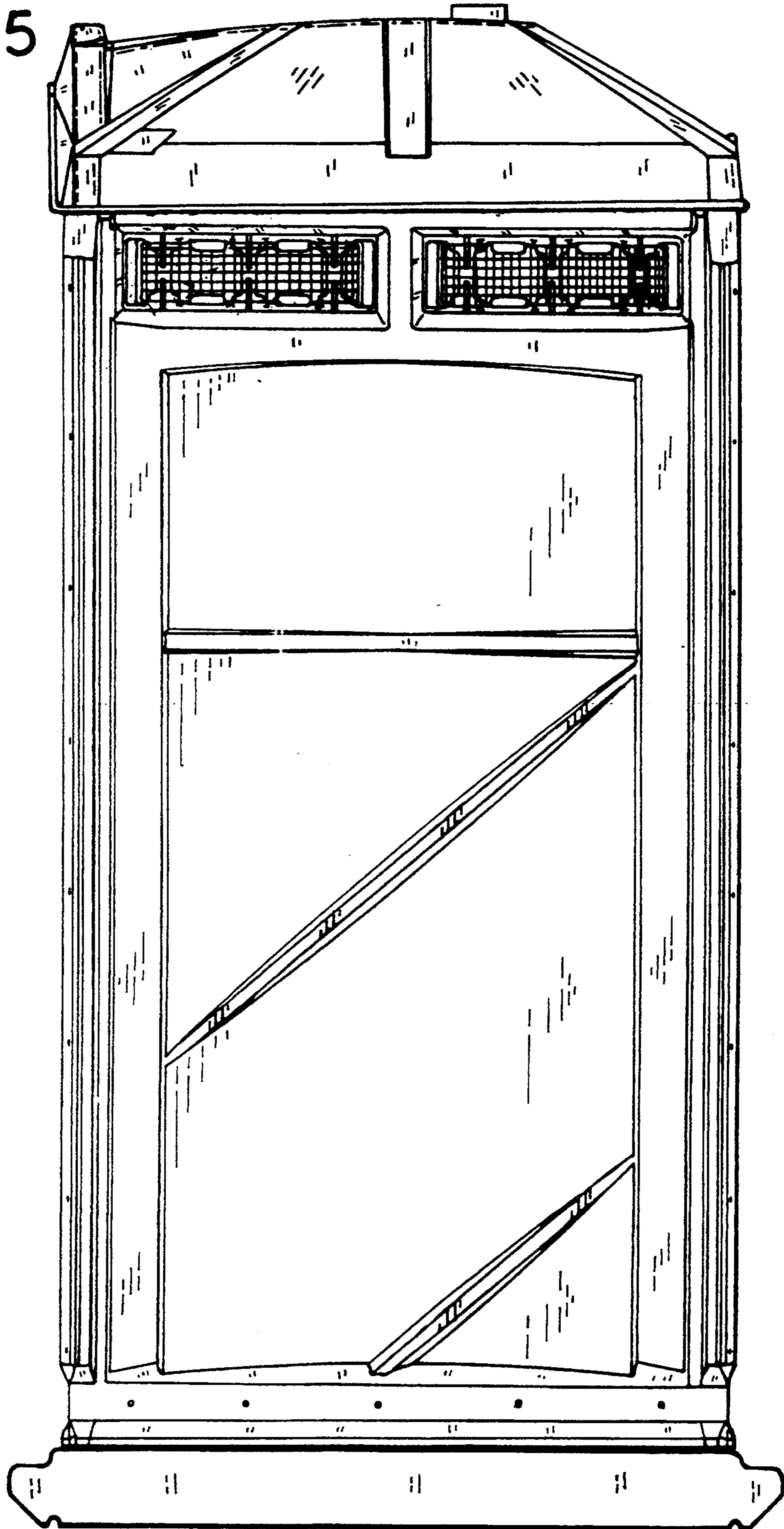

FIG. 6

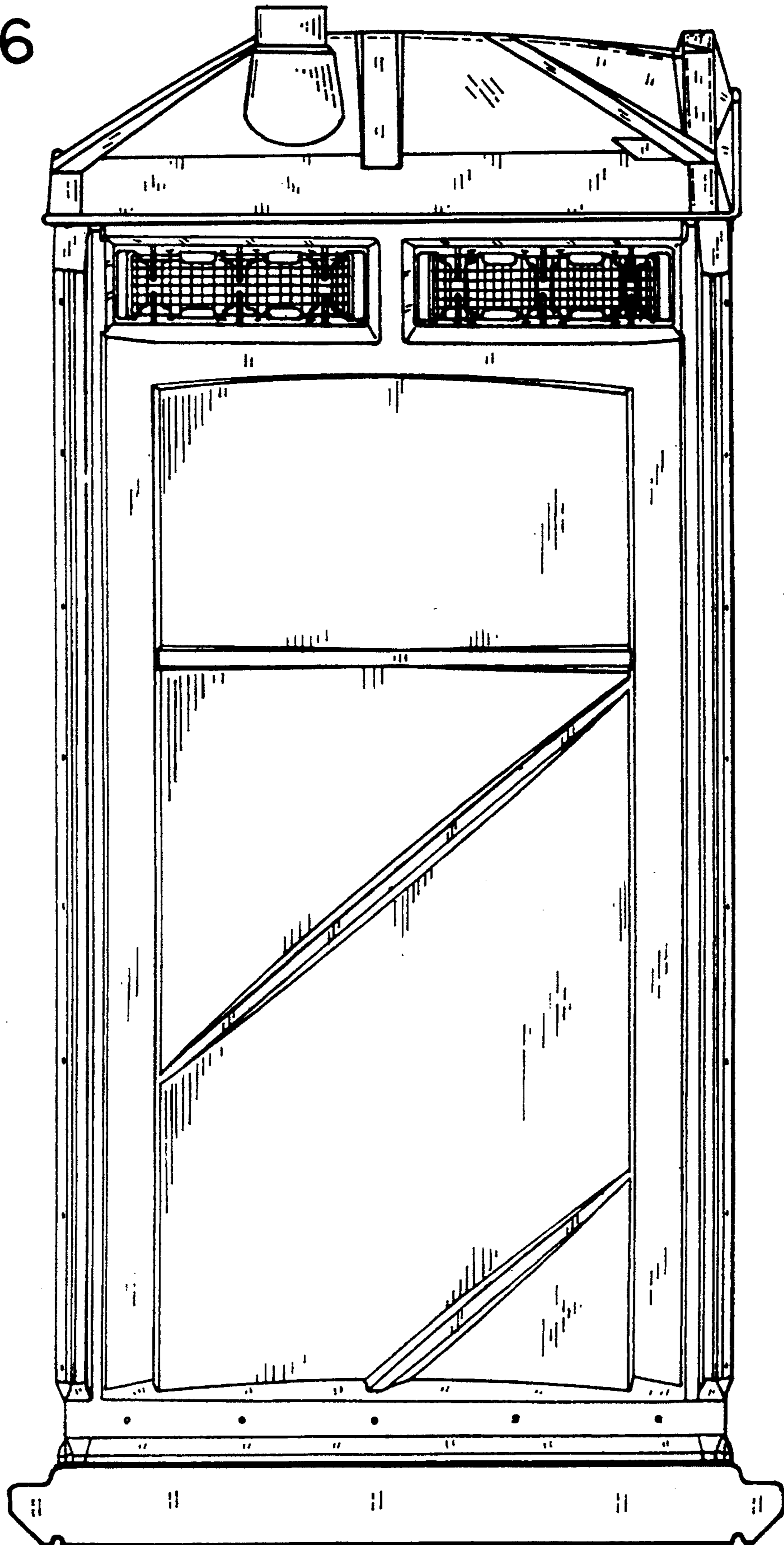

FIG. 7

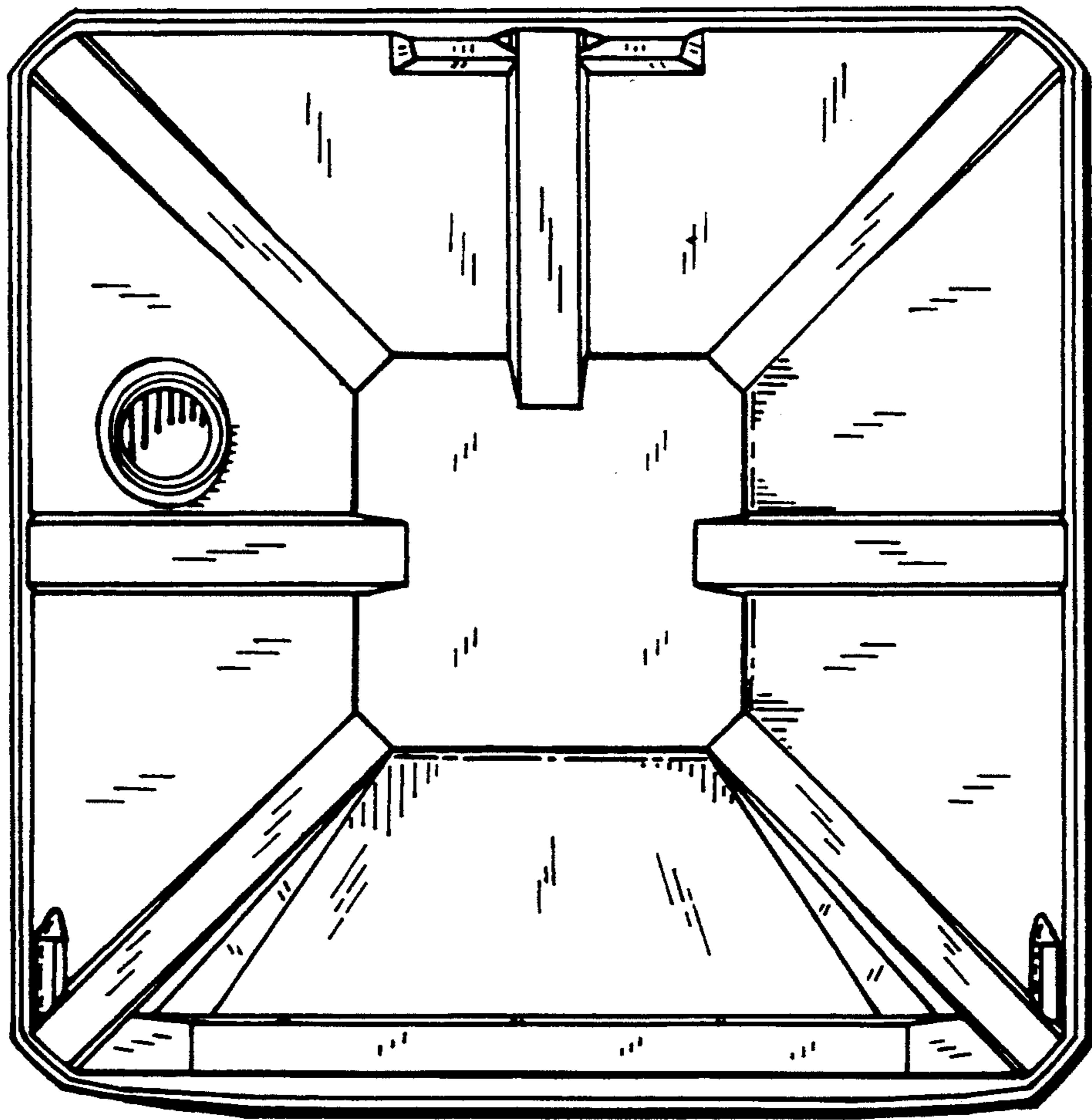

FIG. 8

