



US00D354063S

# United States Patent [19]

Ekholm et al.

[11] Patent Number: Des. 354,063

[45] Date of Patent: \*\* Jan. 3, 1995

[54] CHUTE CONNECTION TO A PULP PUMP

[75] Inventors: Rolf Ekholm; Ulf Jansson, both of  
Karlstad, Sweden

[73] Assignee: Kamyr Aktiebolag, Karlstad, Sweden

[\*\*] Term: 14 Years

[21] Appl. No.: 14,746

[22] Filed: Nov. 1, 1993

[30] Foreign Application Priority Data

May 13, 1993 [SE] Sweden ..... 931174

[52] U.S. Cl. .... D15/7

[58] Field of Search ..... D15/5-9.1;  
415/168.1-168.4; 210/333; 162/19

[56] References Cited

## U.S. PATENT DOCUMENTS

3,758,236 9/1973 Zimmerman ..... 417/360  
4,096,027 6/1978 Sherman ..... 162/19

4,224,009 9/1980 Grandi ..... 415/168.3  
4,708,584 11/1987 Meng ..... 415/168.4  
5,234,605 8/1993 Reipur et al. .... 210/333.01

Primary Examiner—Ralf T. Seifert

Attorney, Agent, or Firm—Cushman, Darby & Cushman

[57] CLAIM

The ornamental design for chute connection to a pulp pump, as shown and described.

## DESCRIPTION

FIG. 1 is a perspective view of the present invention; FIG. 2 is a perspective view of the present invention, seen from the opposite side; FIG. 3 is a perspective view of the elbow pipe, the base is shown removed for ease of illustration; and, FIG. 4 is an opposite side view of FIG. 3.

The invention is intended to be mounted between the chute extending down from a vessel containing pulp and the pulp pump which is supported by the horizontal plate of the invention.

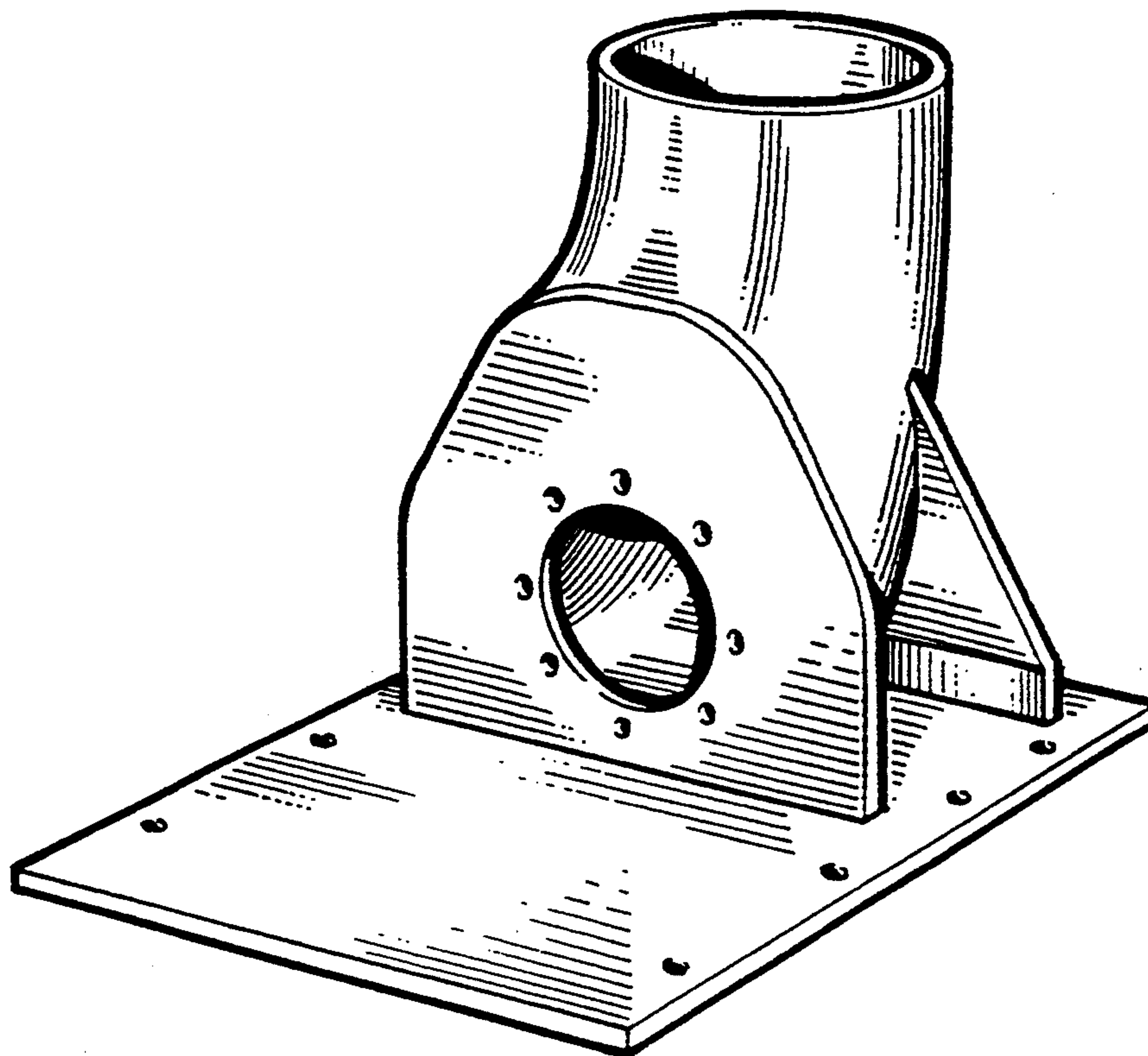

FIG. 1

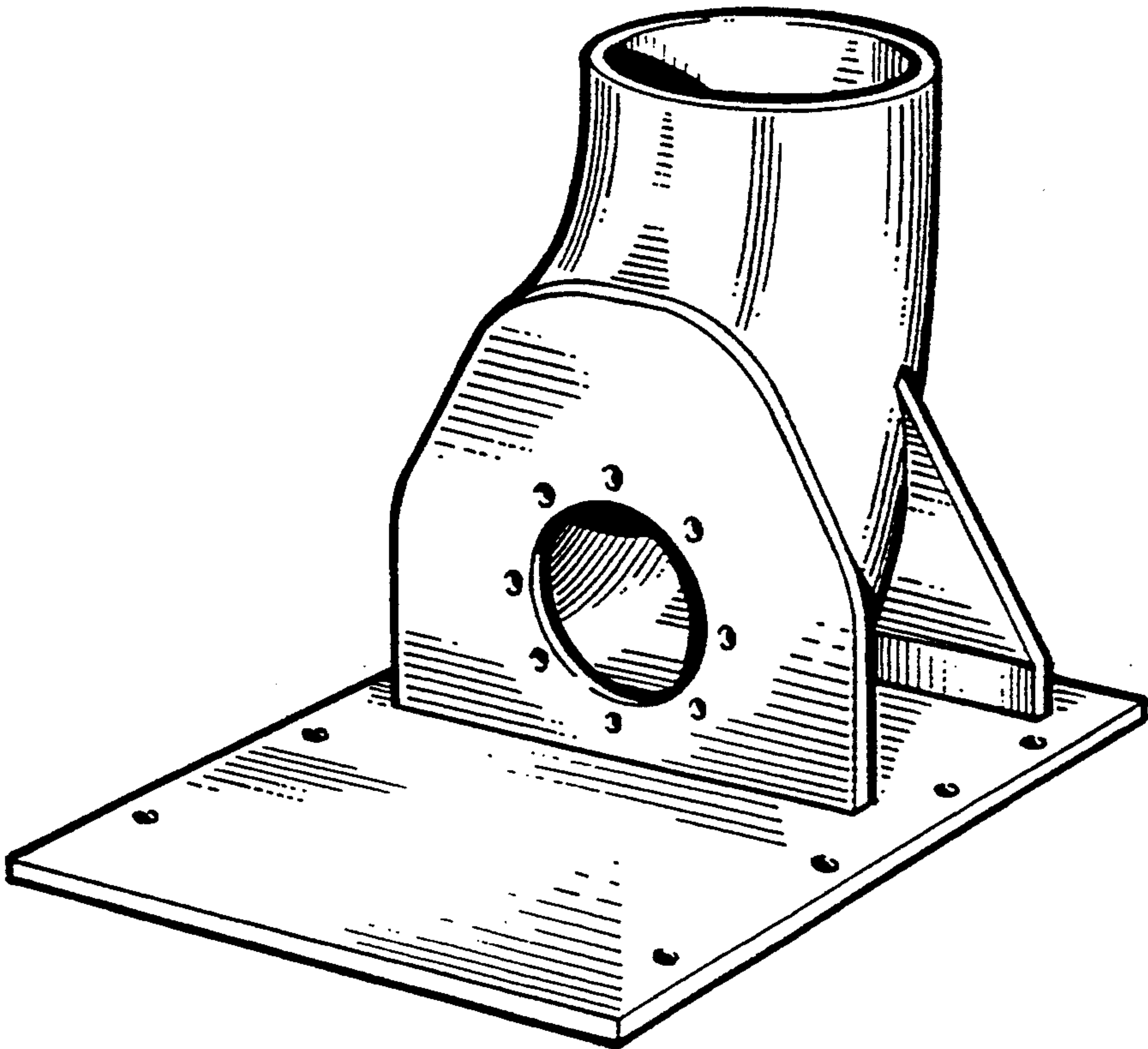

FIG. 2

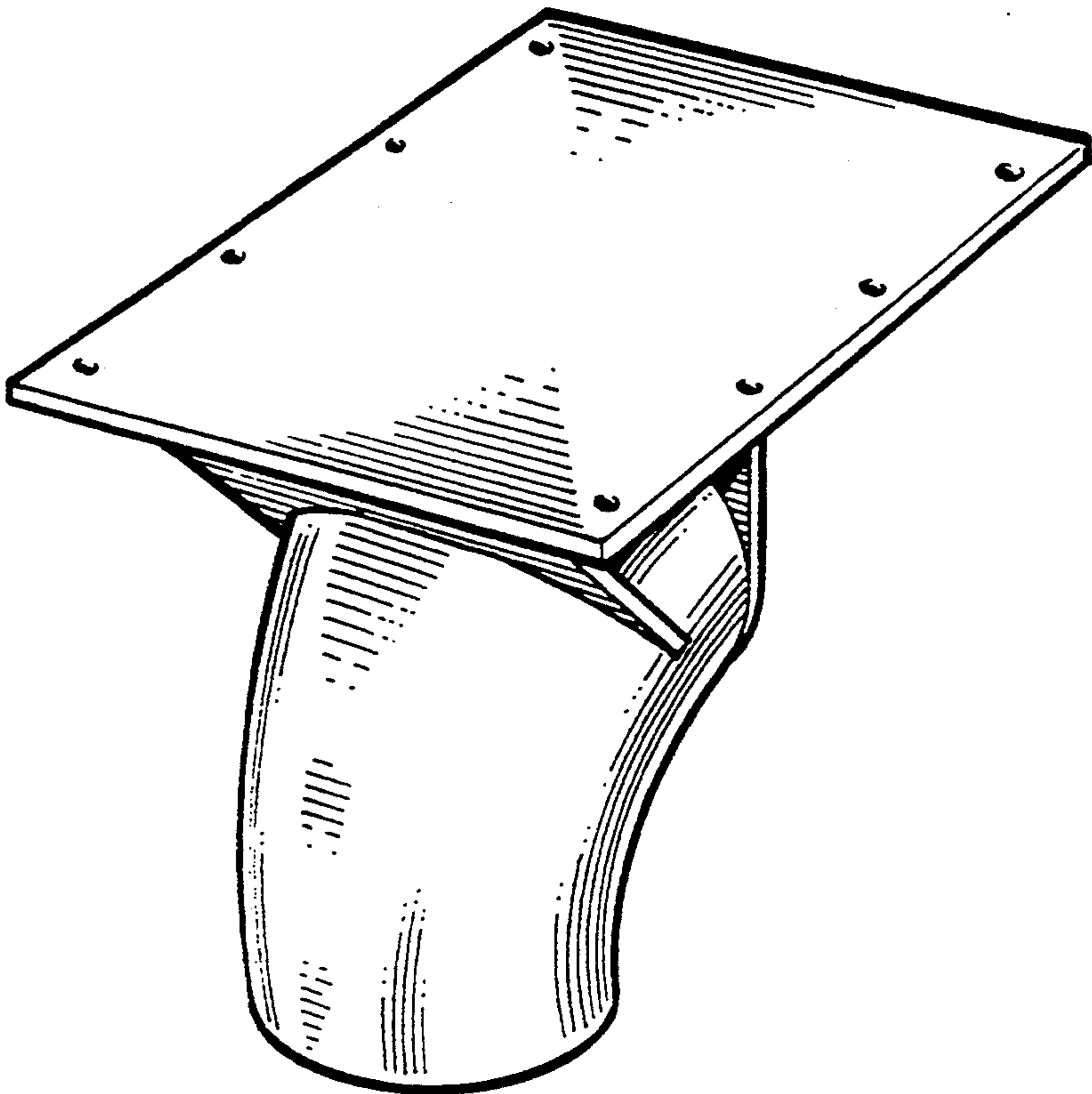

FIG. 3

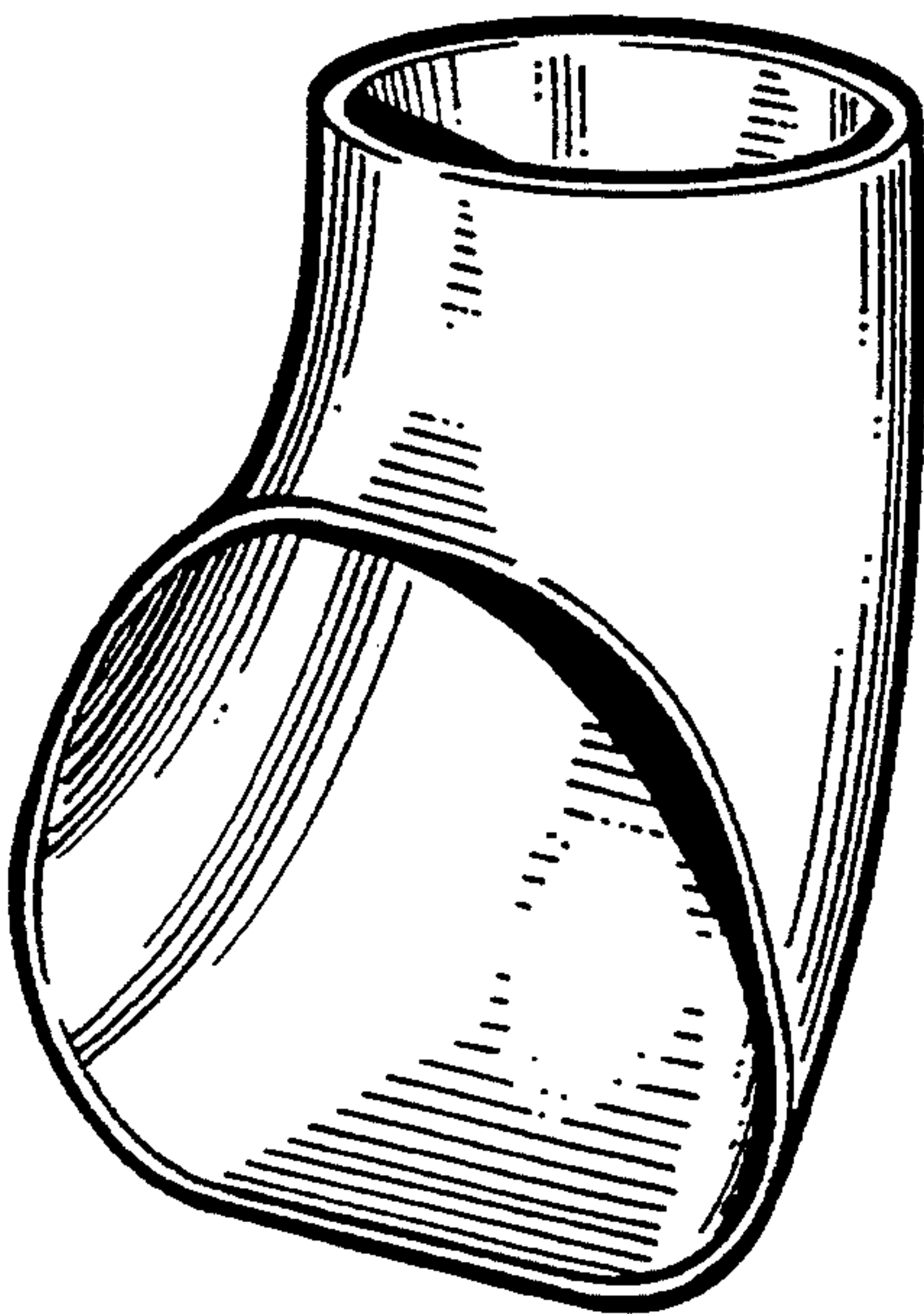

FIG. 4

