



US00D354058S

# United States Patent [19]

[11] Patent Number: **Des. 354,058**

Bohannan et al.

[45] Date of Patent: **\*\* Jan. 3, 1995**

[54] **DUAL-DRIVER SPEAKER**

D. 264,841 6/1982 Pickrel ..... D14/204  
D. 275,852 10/1984 Brisson ..... D14/204  
D. 334,934 4/1993 Hsieh ..... D14/204

[75] Inventors: **Jerry L. Bohannan; Richard G. Foster; Thomas H. Tichy**, all of Albuquerque, N. Mex.

**OTHER PUBLICATIONS**

Radio Shack, p. 42 "Super Power horn", top right.

[73] Assignee: **Motorola, Inc.**, Schaumburg, Ill.

*Primary Examiner*—Bernard Ansher

[\*\*] Term: **14 Years**

*Assistant Examiner*—Sandra Morris

[21] Appl. No.: **932,043**

*Attorney, Agent, or Firm*—Gary J. Cunningham; Joseph P. Krause

[22] Filed: **Aug. 19, 1992**

[52] U.S. Cl. .... **D14/204**

[57] **CLAIM**

[58] **Field of Search** ..... D14/204, 207-216,  
D14/219-222; 181/144, 148, 150, 157, 199;  
381/156

The ornamental design for a dual-driver speaker, as shown and described.

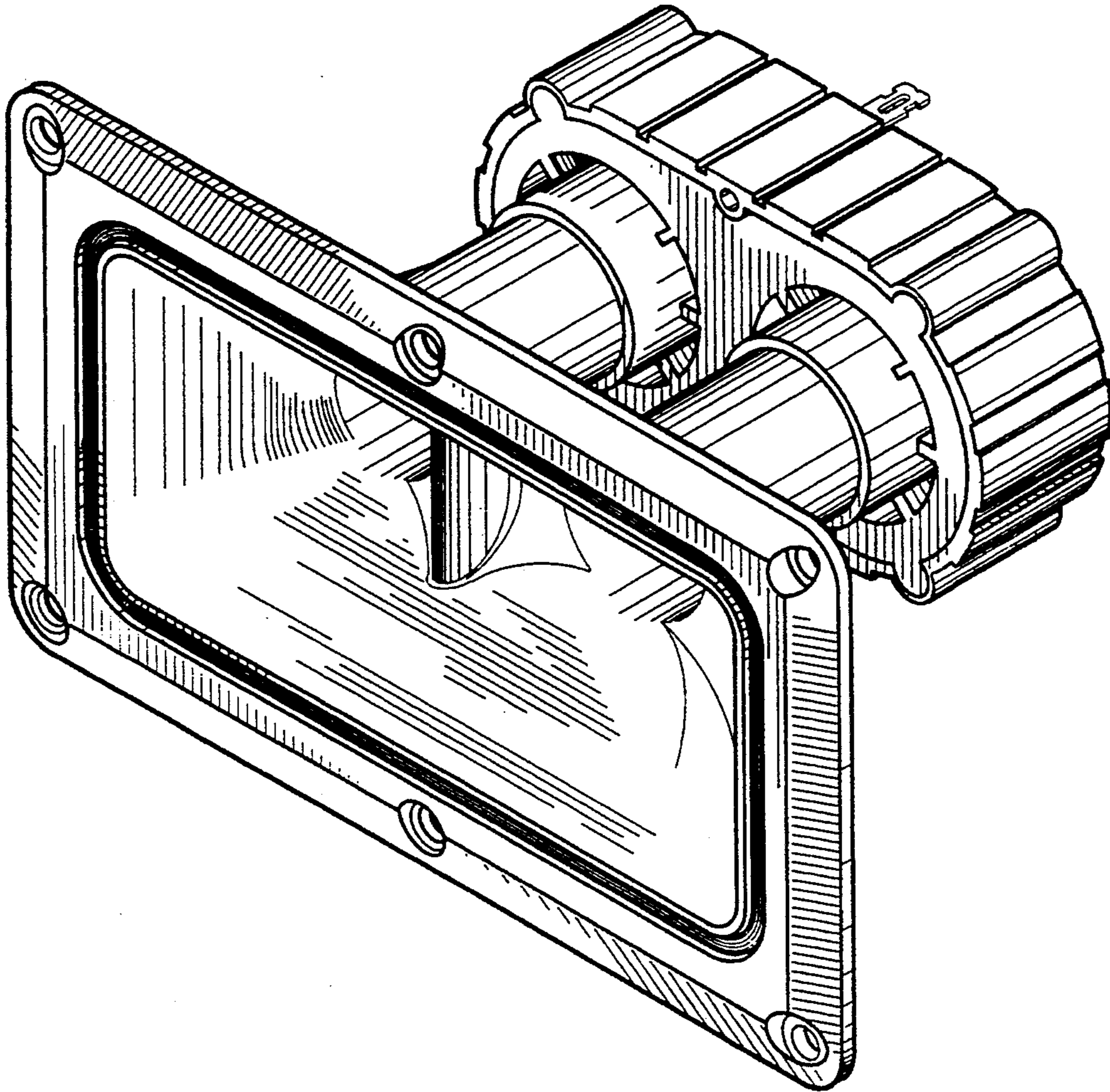
**DESCRIPTION**

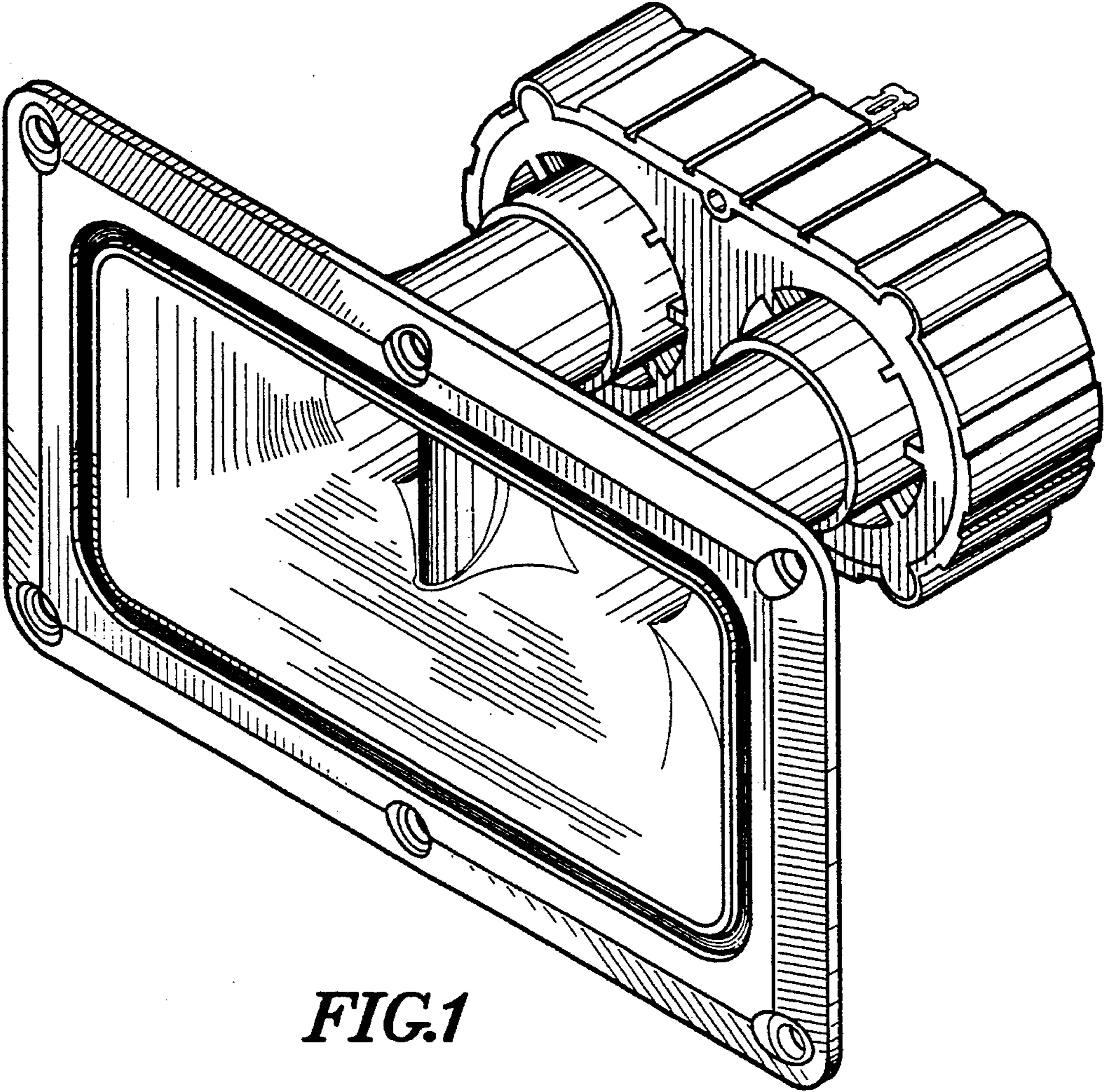
[56] **References Cited**

**U.S. PATENT DOCUMENTS**

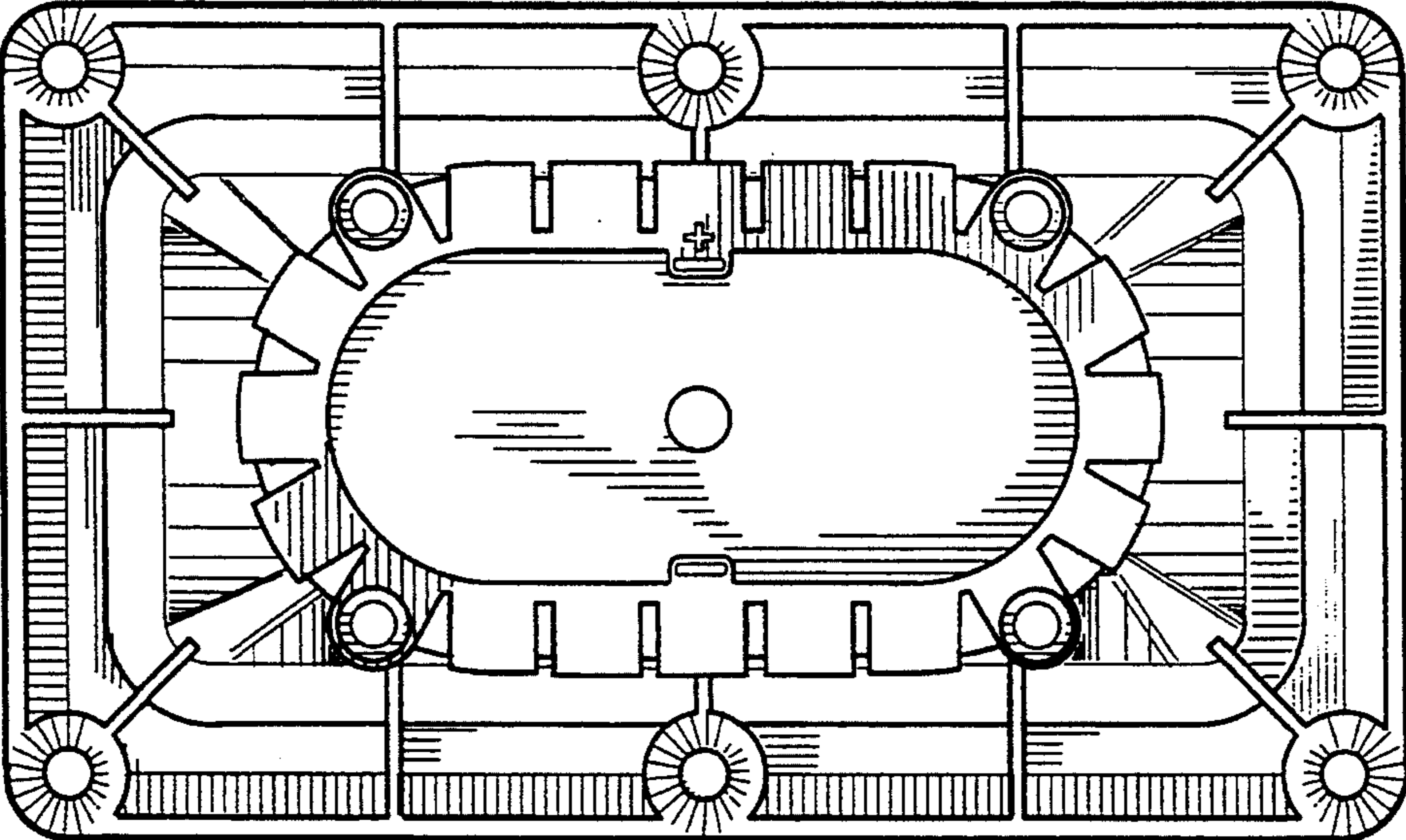
D. 169,904 6/1953 Hoodwin ..... D14/204  
D. 182,351 3/1958 Avedon ..... D14/204  
D. 205,663 9/1966 Seebinger ..... D14/204  
D. 241,553 9/1976 Renkus ..... D14/204  
D. 249,941 10/1978 Bremseth ..... D14/204

FIG. 1 is a front, top and right side perspective view of a dual-driver speaker, showing our new design; FIG. 2 is a rear elevational view thereof; FIG. 3 is a left side elevational view thereof; FIG. 4 is a top cut-away view thereof; FIG. 5 is a top elevational view thereof; and, FIG. 6 is a front elevational view thereof.

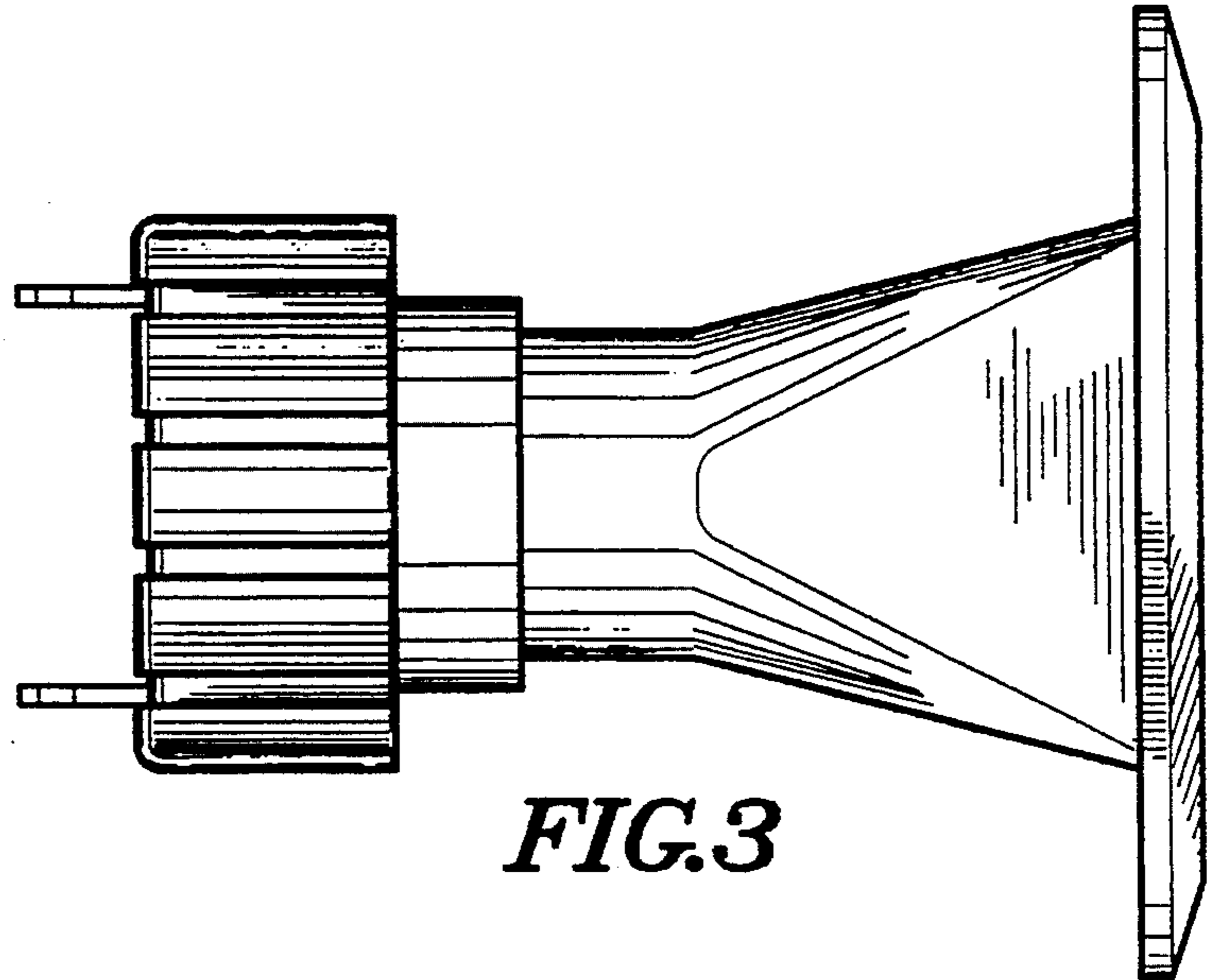




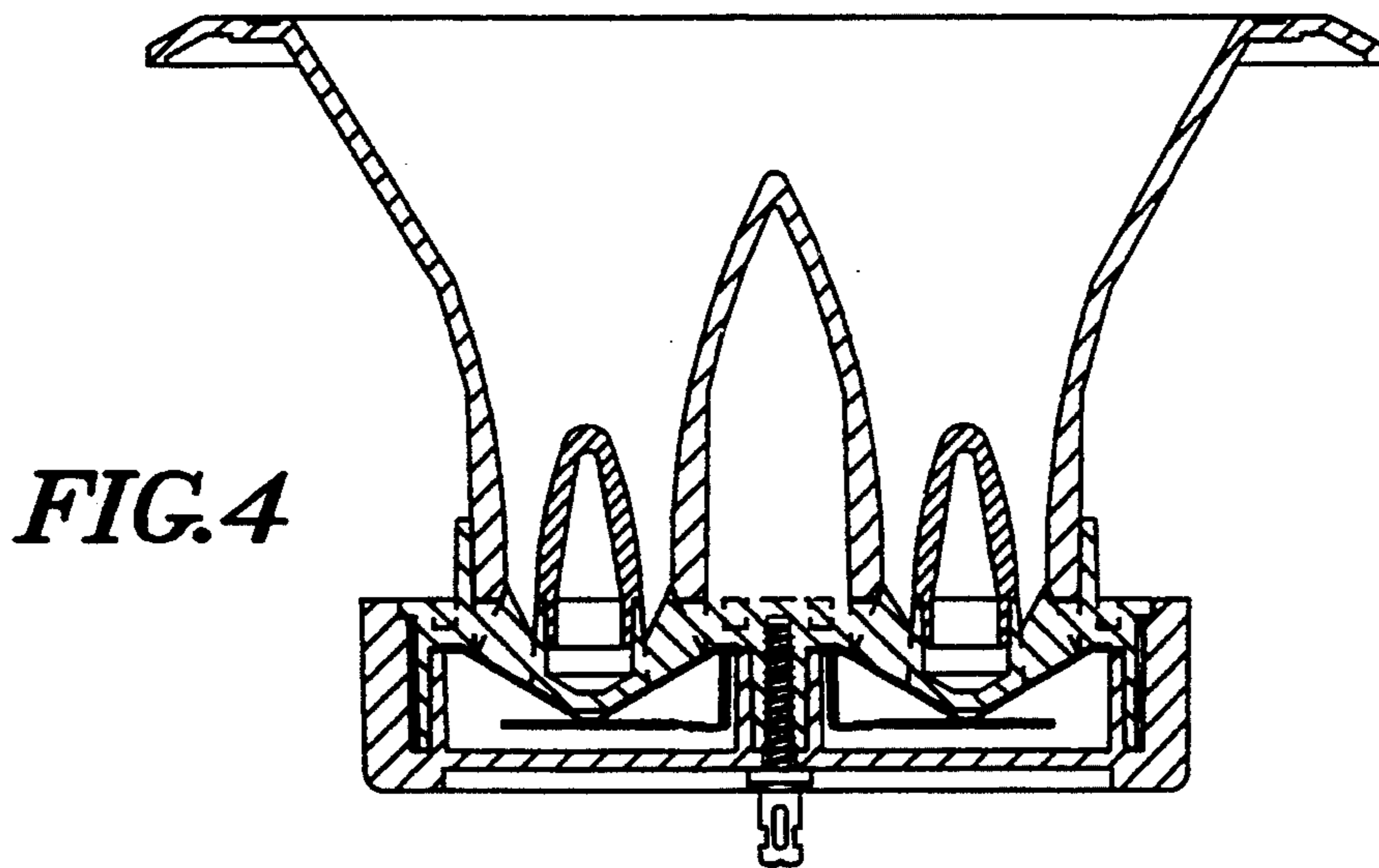
*FIG. 1*



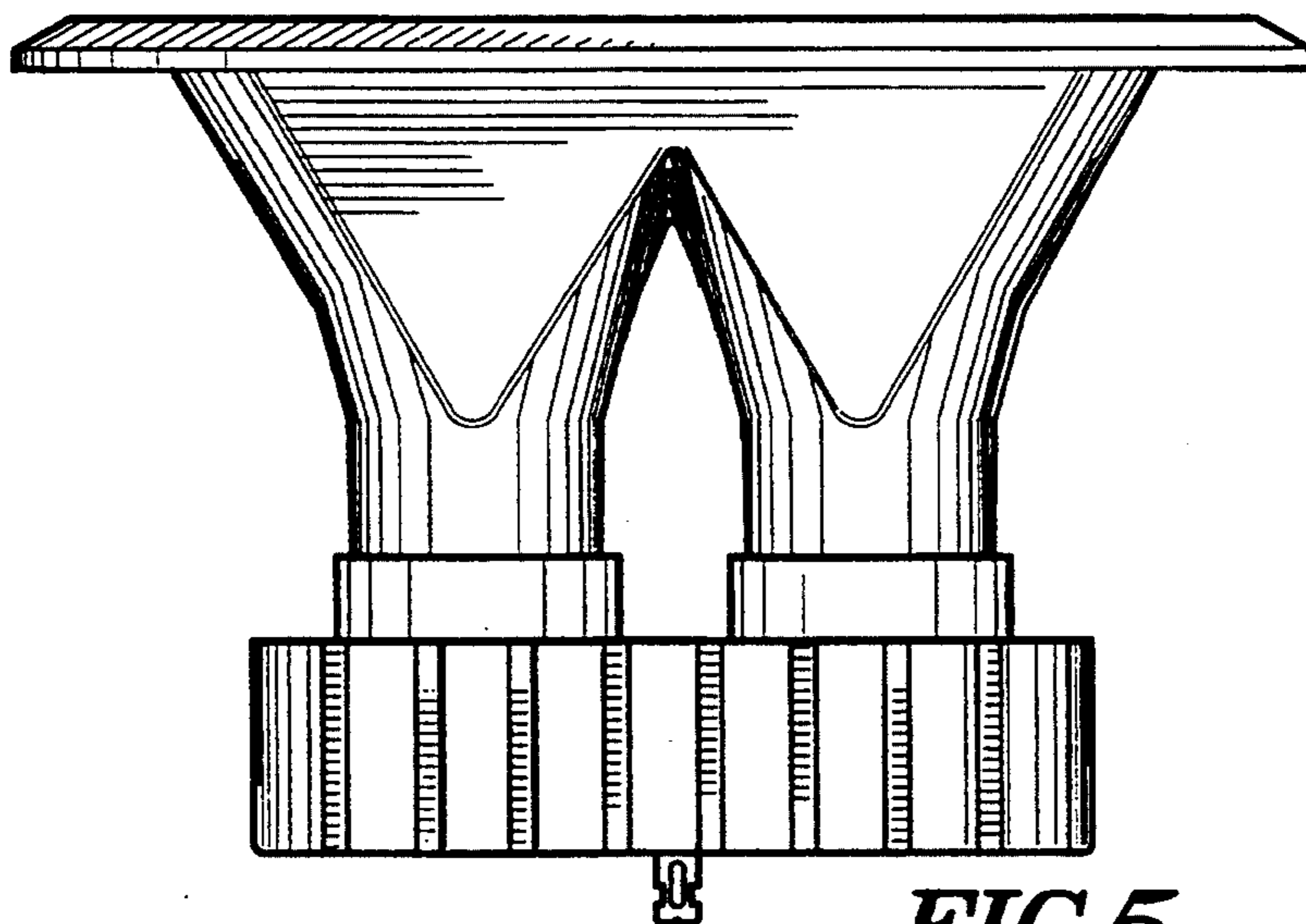
*FIG. 2*



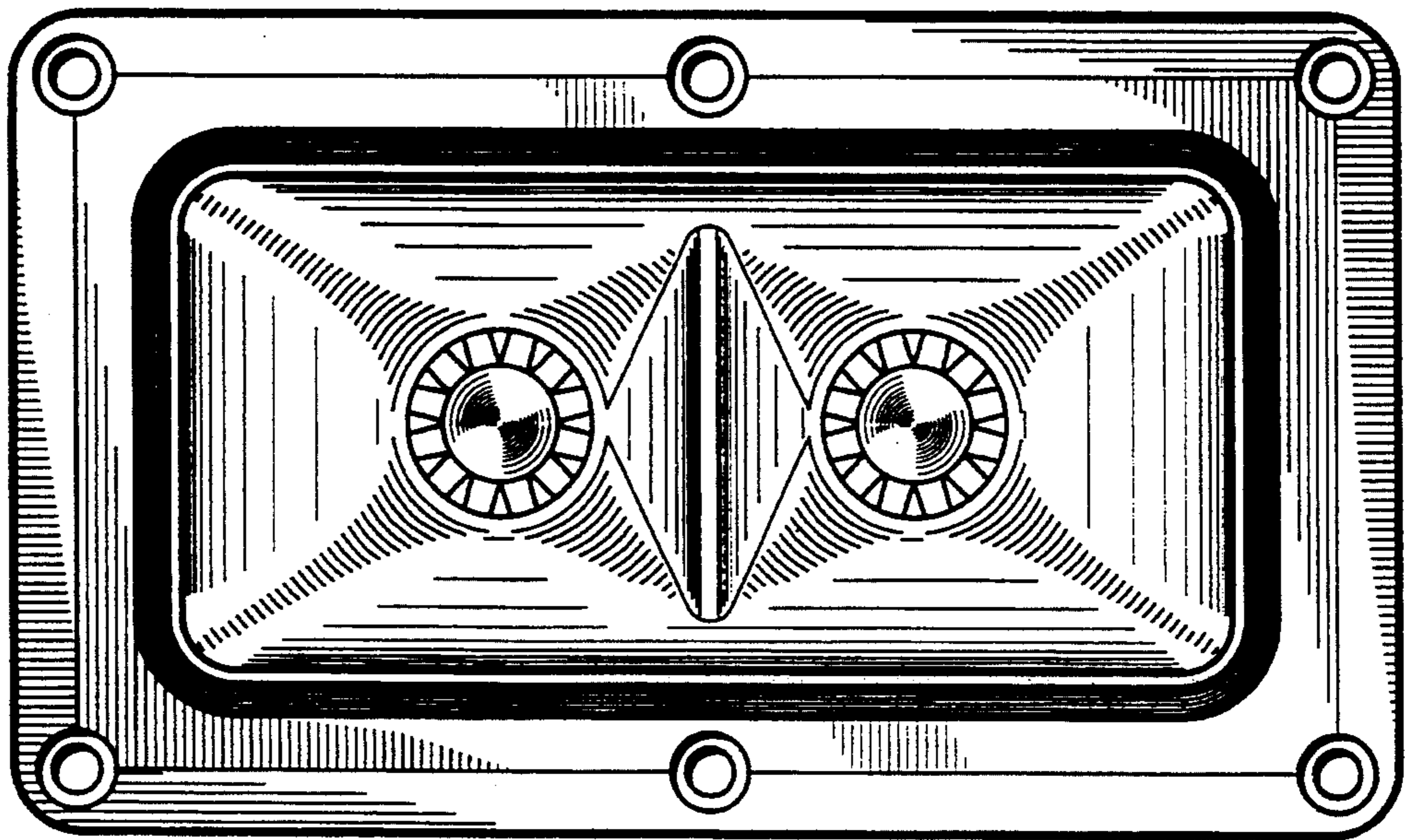
**FIG. 3**



**FIG. 4**



**FIG. 5**



*FIG.6*