



US00D354036S

# United States Patent [19]

[11] Patent Number: **Des. 354,036**

**McKisson**

[45] Date of Patent: **\*\* Jan. 3, 1995**

[54] TIRE

[75] Inventor: **Eileen A. McKisson**, Richfield, Ohio

[73] Assignee: **Michelin Recherche et Technique S.A.**, Granges-Paccot, Switzerland

[\*\*] Term: **14 Years**

[21] Appl. No.: **12,310**

[22] Filed: **Aug. 27, 1993**

[52] U.S. Cl. .... **D12/148**

[58] Field of Search ..... **D12/136, 140, 145-151; 152/209 R, 209 B, 209 D**

[56] **References Cited**

**FOREIGN PATENT DOCUMENTS**

0265705 11/1988 Japan ..... 152/209 D  
0317809 12/1989 Japan ..... 152/209 D

*Primary Examiner*—James M. Gandy  
*Attorney, Agent, or Firm*—Robert R. Reed; Alan A. Csontos

[57] **CLAIM**

The ornamental design for a tire, as shown and described.

**DESCRIPTION**

FIG. 1 is a perspective view of a tire showing a new tread design. It is understood that the tread pattern, as shown in FIG. 1, is repeated over the outer circumference of the tire and tread shoulder. The side of the tire opposite the portion of the tire shown in FIG. 1 is substantially the same as that shown;

FIG. 2 is a front elevation view of the tire in FIG. 1; FIG. 3 is a side elevation view of the tire in FIG. 1; and FIG. 4 is an enlarged plan view of a portion of the tread of the tire in FIG. 1.

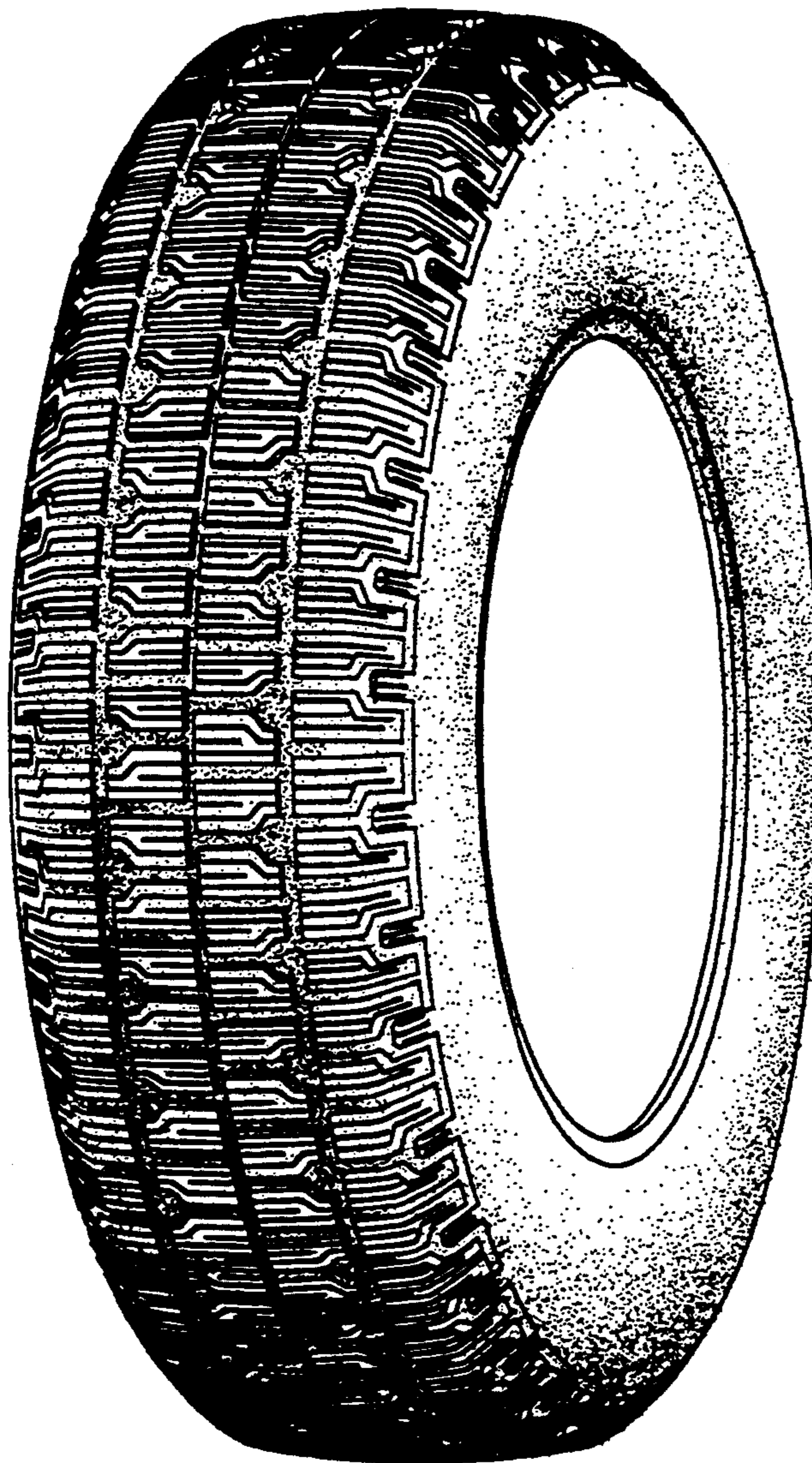

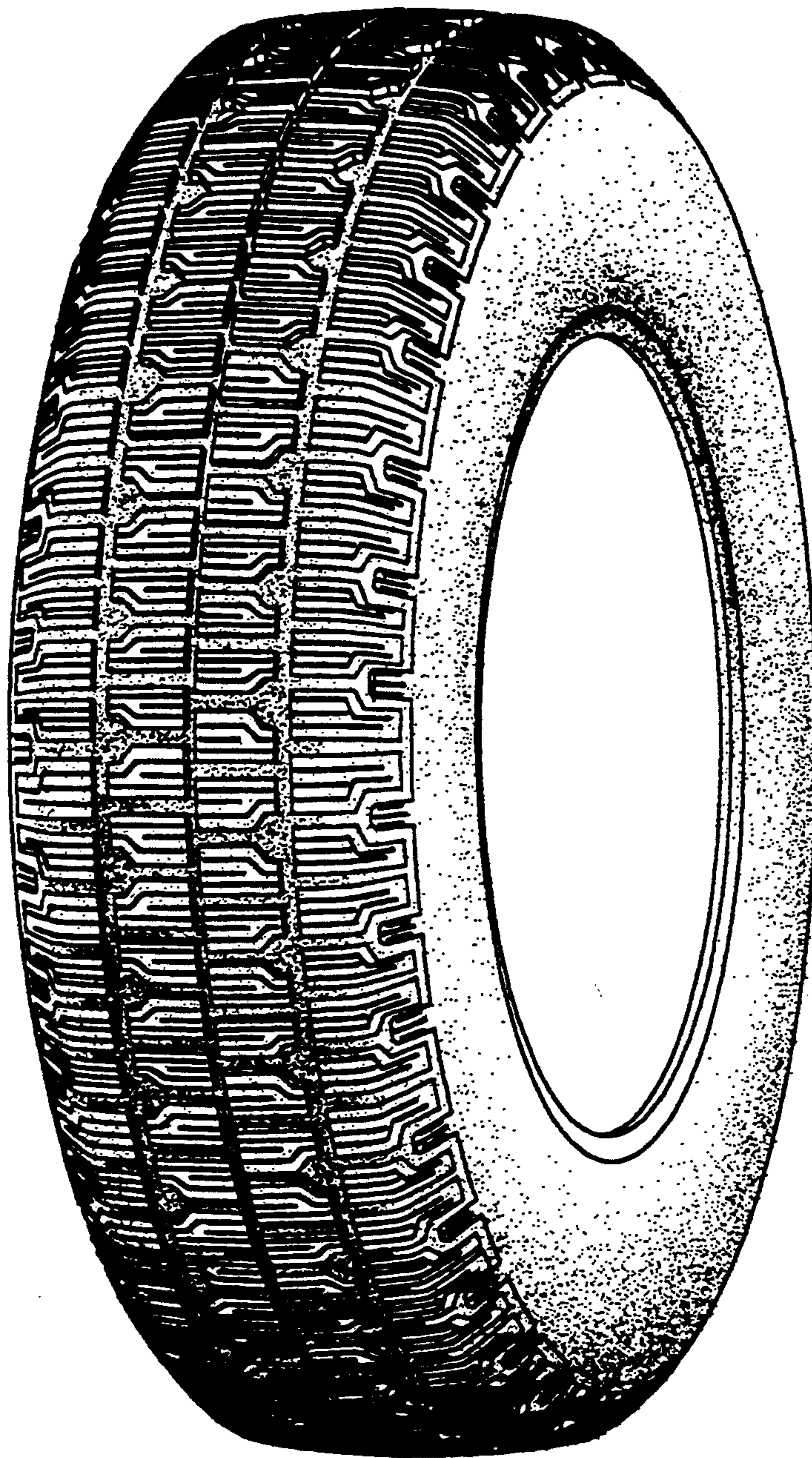

Fig.1

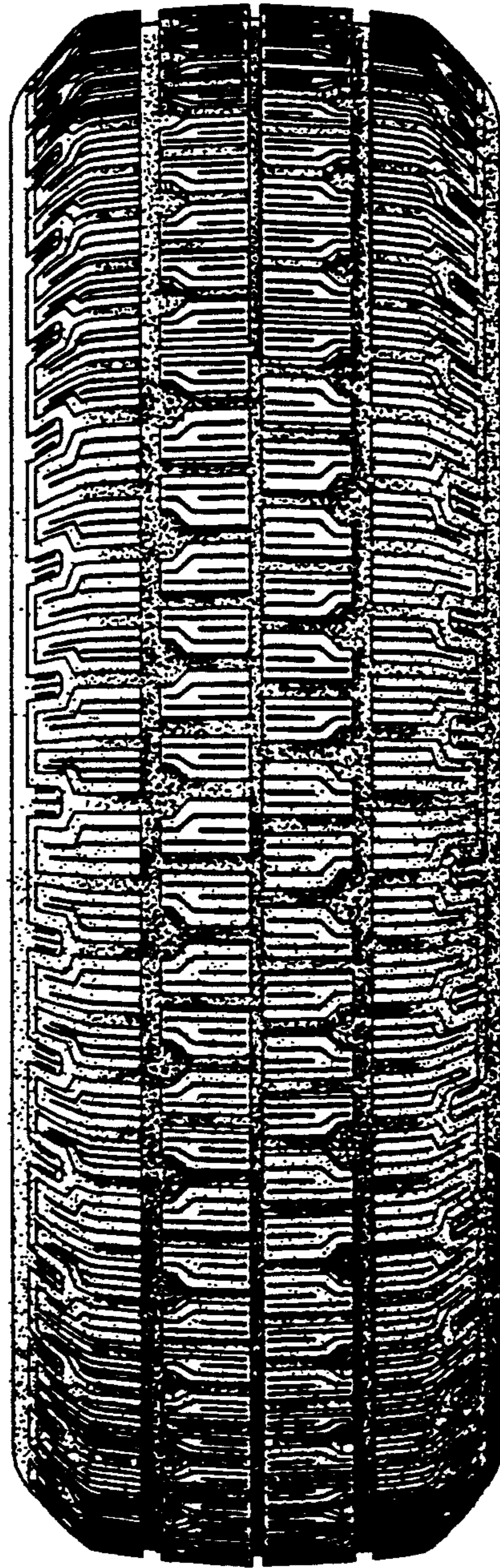

Fig.2

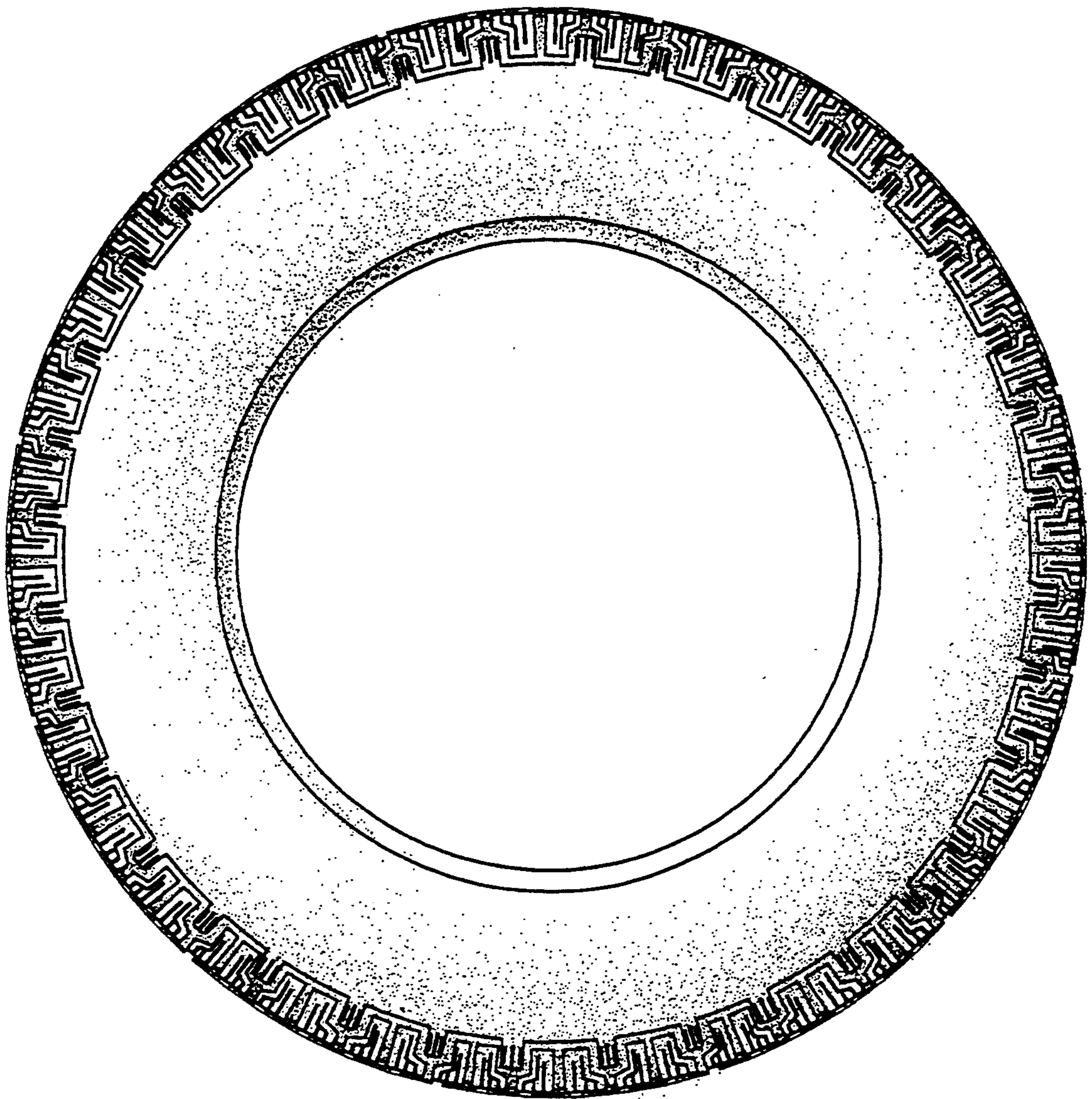

Fig.3

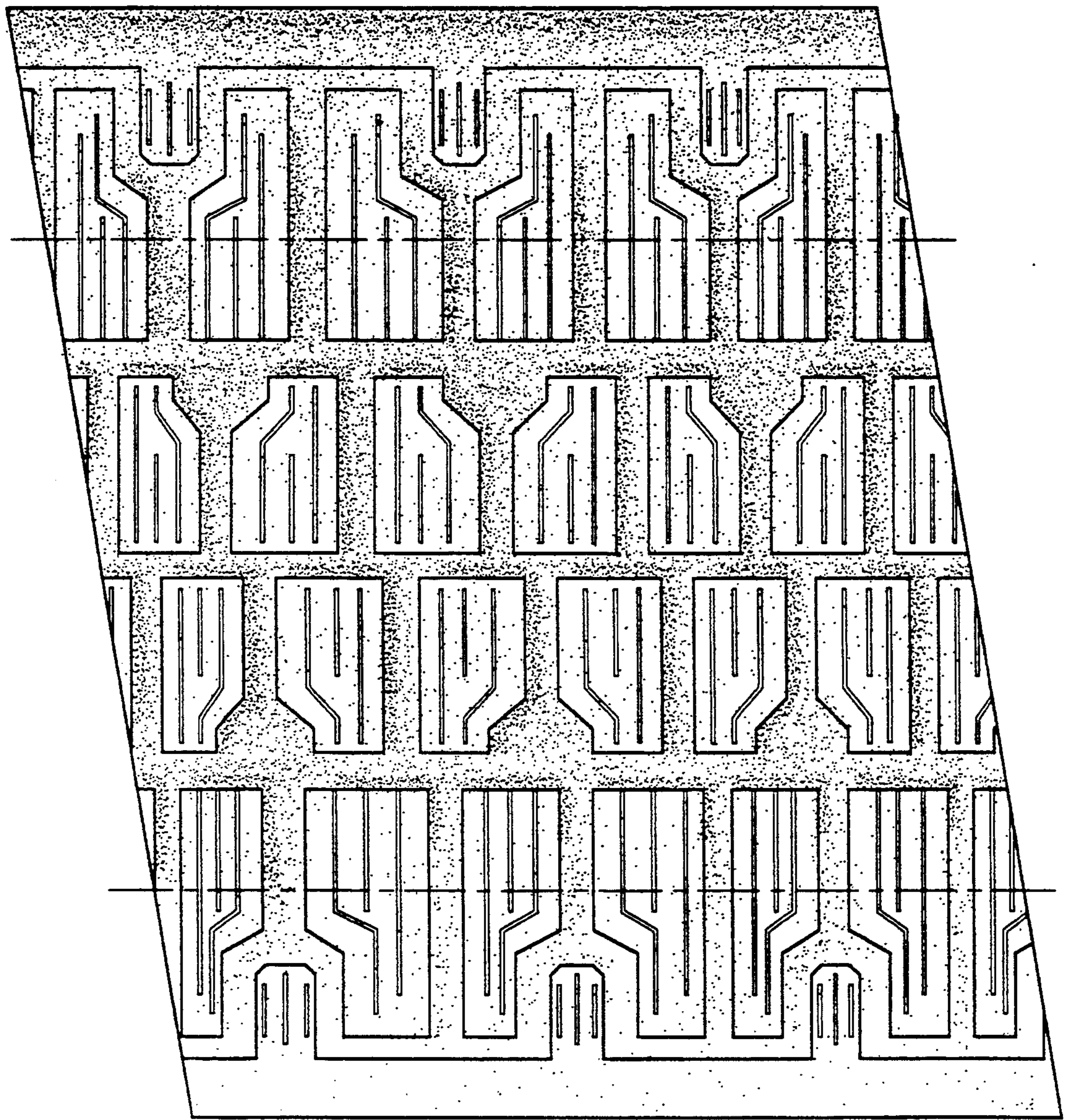

Fig.4