



US00D354035S

United States Patent [19]
McKisson

[11] **Patent Number: Des. 354,035**
[45] **Date of Patent: ** Jan. 3, 1995**

[54] **TIRE**

[75] **Inventor: Eileen A. McKisson, Akron, Ohio**

[73] **Assignee: Michelin Recherche et Technique S.A., Granges-Paccot, Switzerland**

[**] **Term: 14 Years**

[21] **Appl. No.: 16,046**

[22] **Filed: Dec. 6, 1993**

[52] **U.S. Cl. D12/147**

[58] **Field of Search D12/136, 145-151;
152/209 R, 209 B, 209 D**

FOREIGN PATENT DOCUMENTS

1034591 of 0000 United Kingdom .

OTHER PUBLICATIONS

Tread Design Guide 1993, p. 35, BFG Comp T/A VR4.
Tread Design Guide 1993, p. 46, Marshall Steel Belted Radial 711.

Primary Examiner—James M. Gandy
Attorney, Agent, or Firm—Robert R. Reed; Alan A. Csontos

[57] **CLAIM**

The ornamental design for a tire, as shown and described.

DESCRIPTION

FIG. 1 is a perspective view of a tire showing a new tread design. It is understood that the tread pattern, as shown in FIG. 1, is repeated over the outer circumference of the tire and the tread shoulder. The side of the tire opposite the portion of the tire shown in FIG. 1 is substantially the same as that shown;
FIG. 2 is a front elevation view of the tire in FIG. 1;
FIG. 3 is a side elevation view of the tire in FIG. 1; and,
FIG. 4 is an enlarged plan view of a portion of the tread of the tire in FIG. 1.

[56] **References Cited**

U.S. PATENT DOCUMENTS

D. 281,151	10/1985	Poque et al.	D12/147
D. 292,079	9/1987	Ikeda	D12/145
D. 295,033	4/1988	Fontaine et al.	D12/146
D. 296,682	7/1988	Turchetti et al.	D12/147
D. 317,282	6/1991	Kadomaru	D12/147
D. 329,031	9/1992	Lassan	D12/146
D. 335,846	5/1993	Hara et al.	D12/147

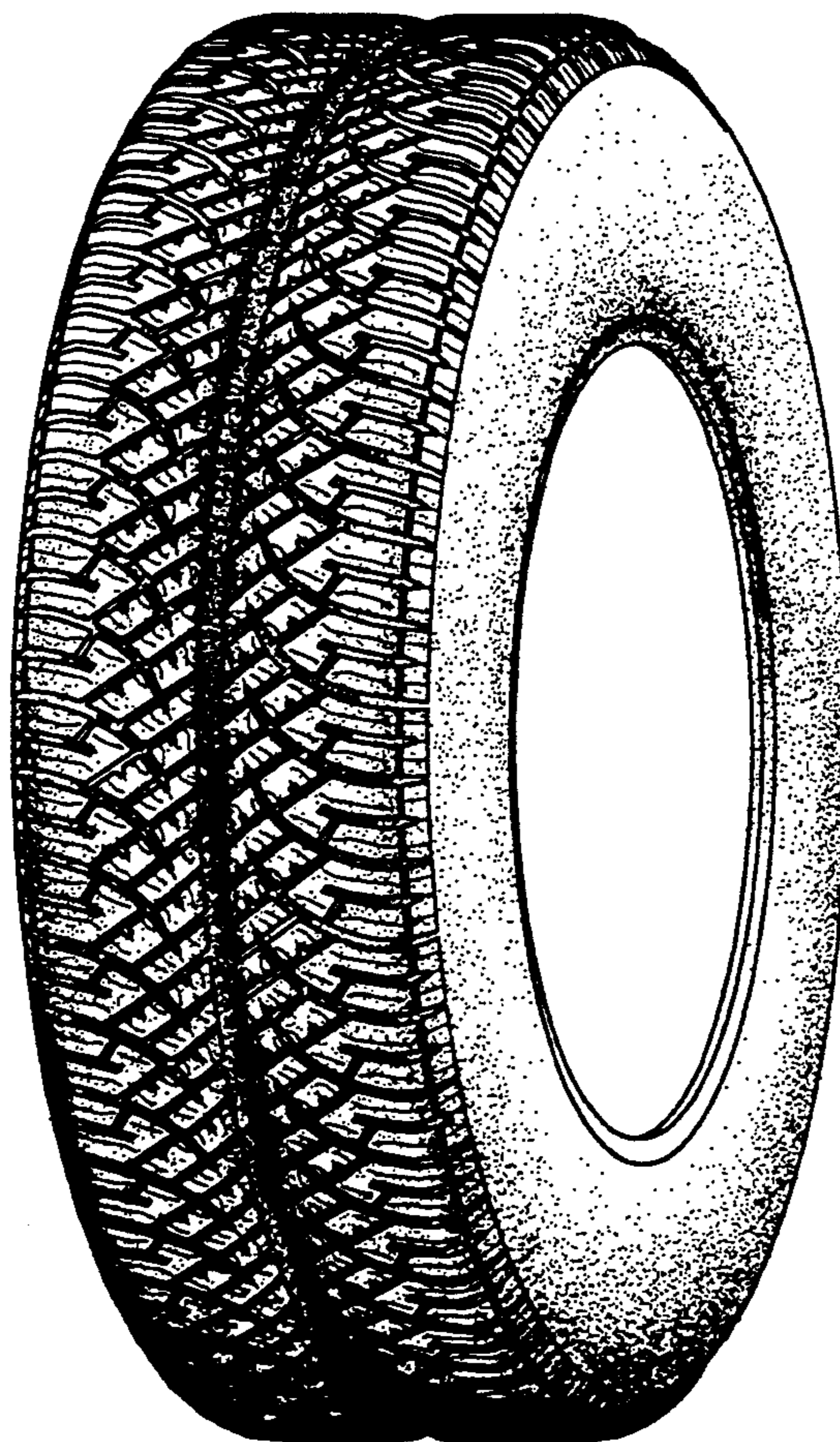

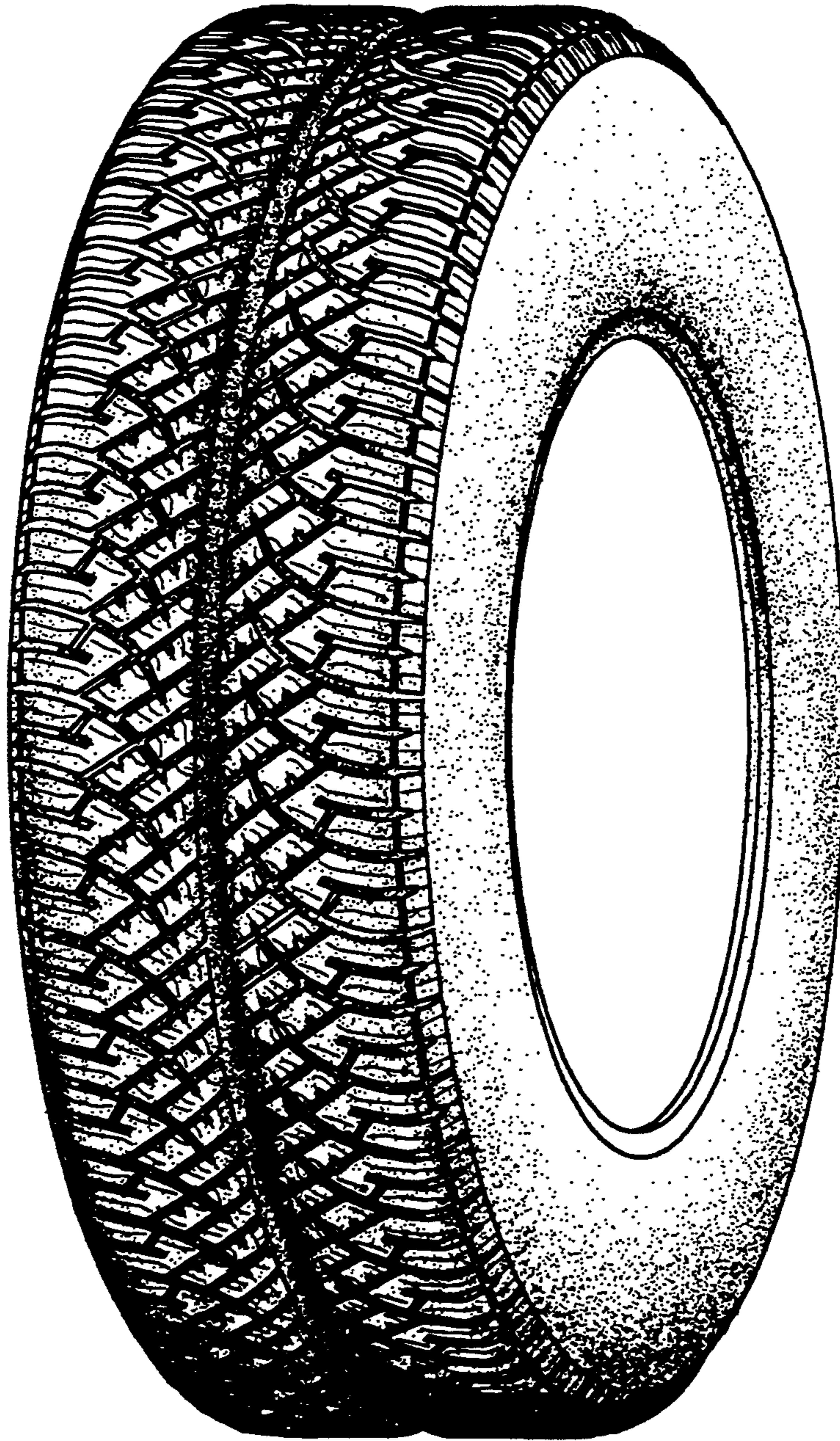

Fig.1

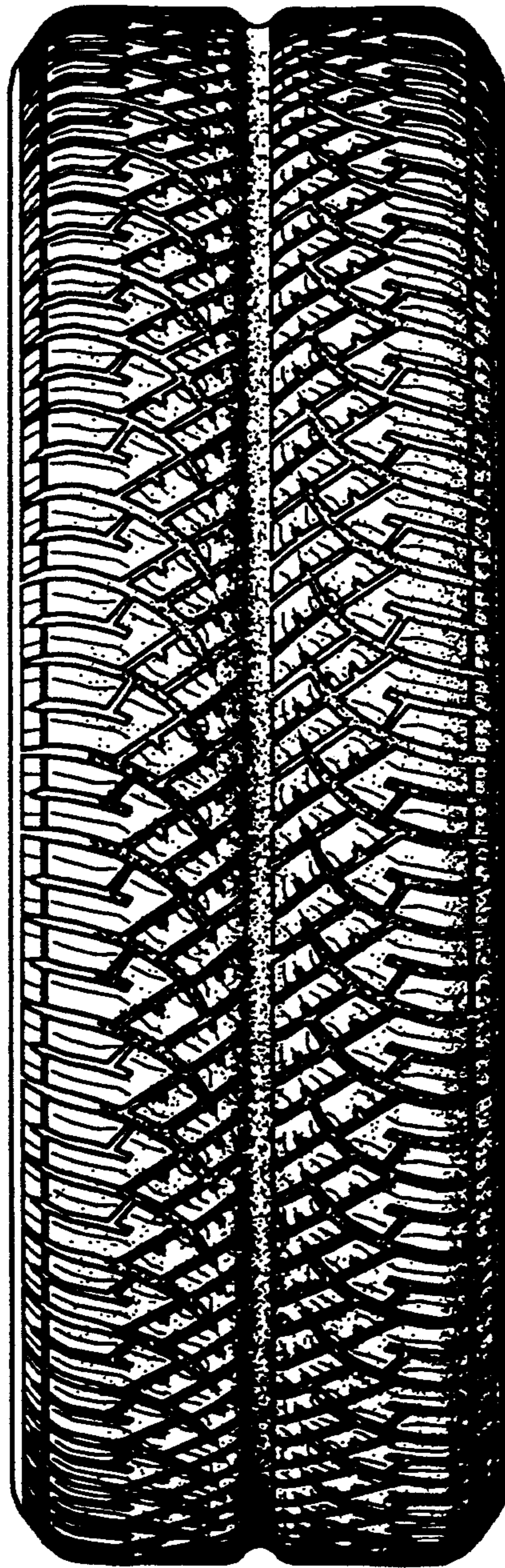

Fig.2

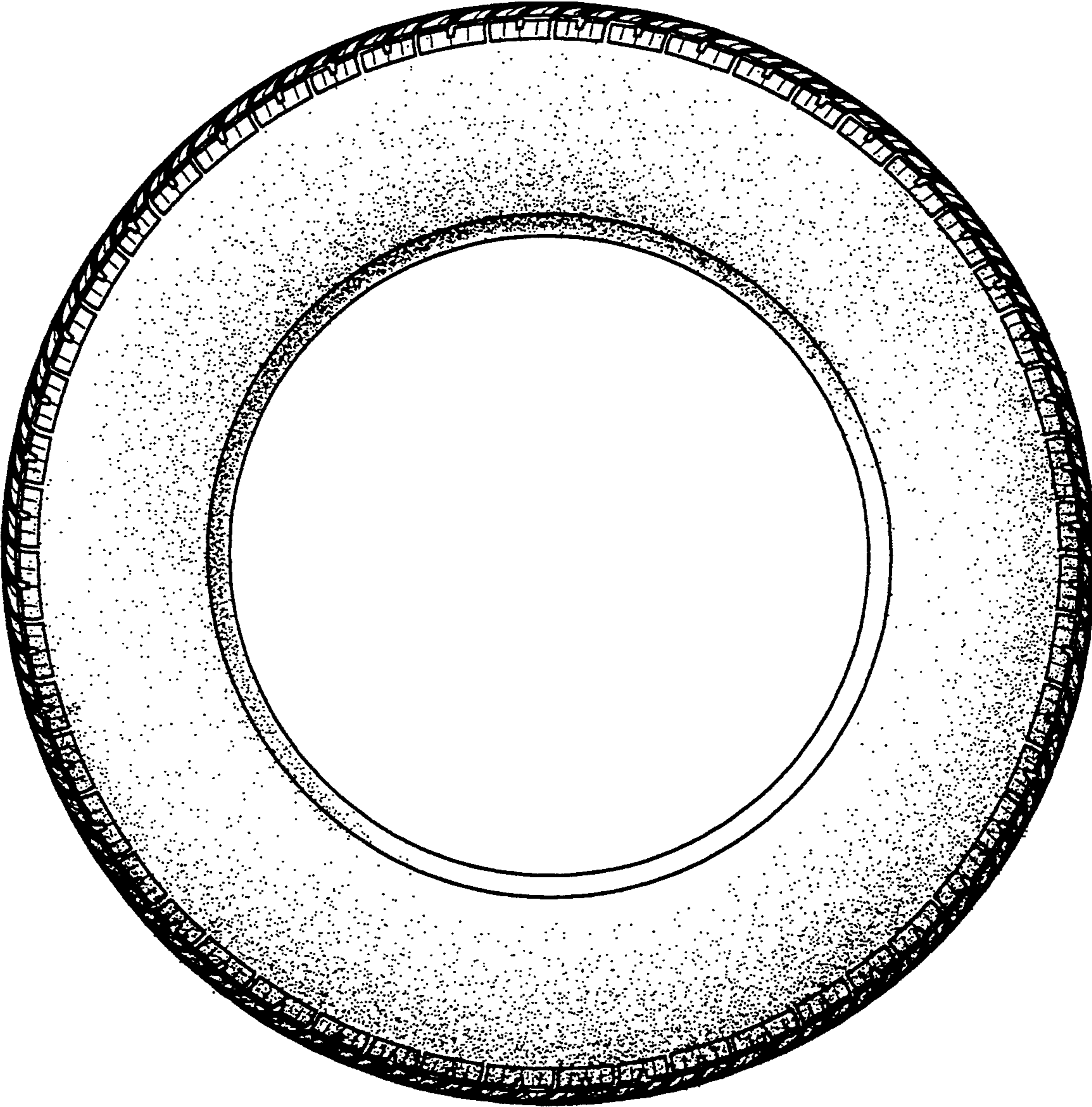

Fig.3

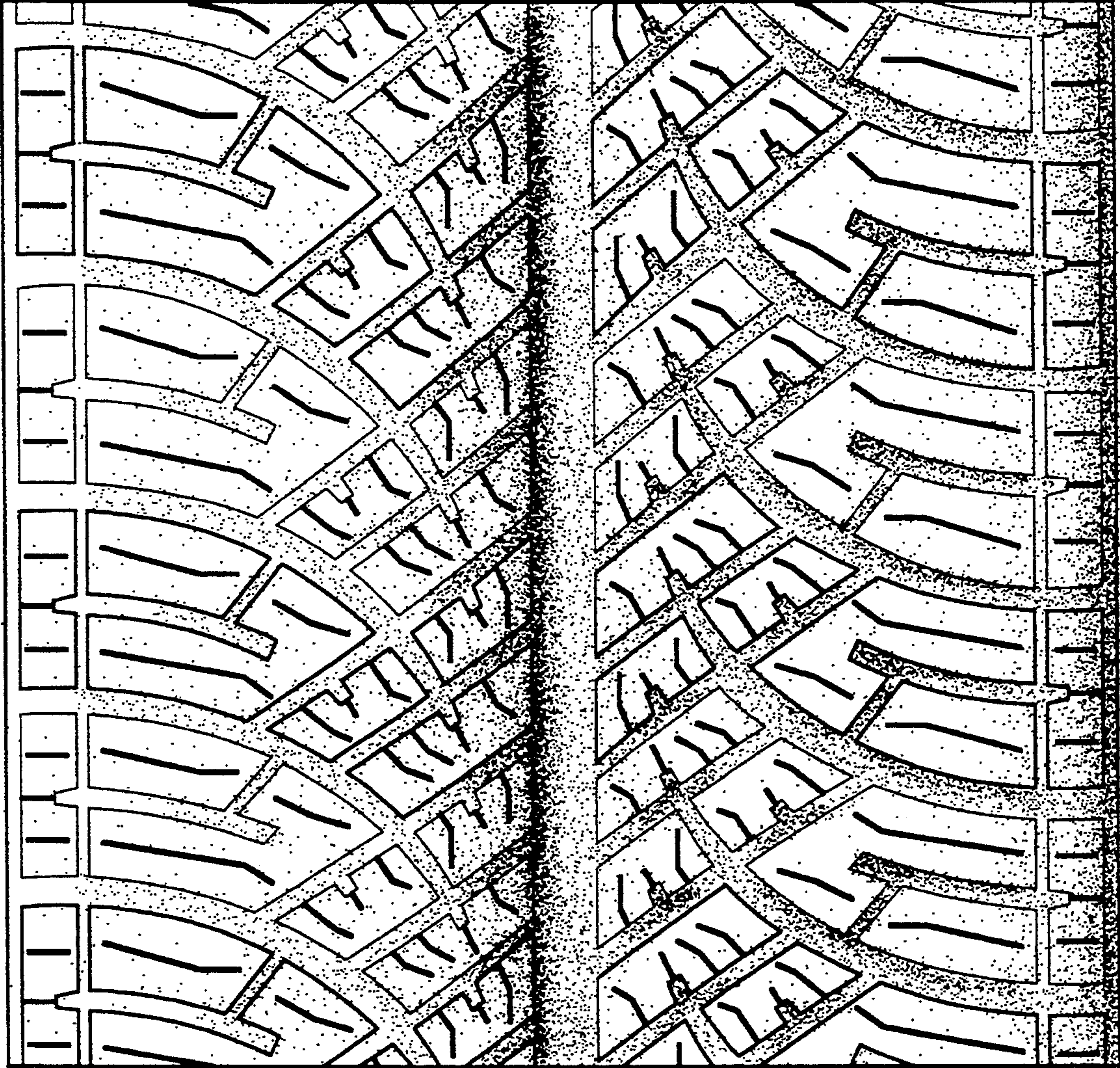

Fig.4