



US00D354032S

# United States Patent [19] Grosskopf

[11] Patent Number: **Des. 354,032**  
[45] Date of Patent: **\*\* Jan. 3, 1995**

[54] TIRE  
[75] Inventor: **Paul P. Grosskopf, Greenville, S.C.**  
[73] Assignee: **Michelin Recherche et Technique S.A., Granges-Paccot, Switzerland**  
[\*\*] Term: **14 Years**  
[21] Appl. No.: **13,737**  
[22] Filed: **Sep. 30, 1993**  
[52] U.S. Cl. .... **D12/147**  
[58] Field of Search ..... **D12/136, 140, 145-148; 152/209 R, 209 A, 209 B, 209 D**

[56] **References Cited**  
**U.S. PATENT DOCUMENTS**  
D. 225,913 1/1973 Oita ..... D12/151  
D. 277,469 2/1985 Messer ..... D12/151  
D. 301,023 5/1989 Grohman et al. .... D12/147  
D. 311,366 10/1990 Kuroda ..... D12/147  
D. 335,845 5/1993 Lurois ..... D12/147  
D. 339,557 9/1993 Lurois ..... D12/143  
D. 339,777 9/1993 Tsuda et al. .... D12/147  
5,211,779 5/1993 Tomioka et al. .... 152/209 A

**OTHER PUBLICATIONS**  
1992 Tread Design Guide, p. 58, Remington XT 120 "SR" 6 Rib Tire, bottom center of page.  
Tread Design Guide 1993, p. 22 Cordovan Grand Prix Radial MSR.  
Tread Design Guide 1993, p. 43 Laramie Premium A/S.  
Tread Design Guide 1993, p. 73 Yokohama A509.  
*Primary Examiner*—James M. Gandy  
*Attorney, Agent, or Firm*—Robert R. Reed; Alan A. Csontos

[57] **CLAIM**  
The ornamental design for a tire, as shown and described.

**DESCRIPTION**  
FIG. 1 is a perspective view of a tire showing my new design, it being understood that the tread pattern is repeated throughout the circumference of the tire, the opposite side being substantially the same as that illustrated; and,  
FIG. 2 is a frontal elevation view of the tread pattern of the tire of FIG. 1 showing my new design.

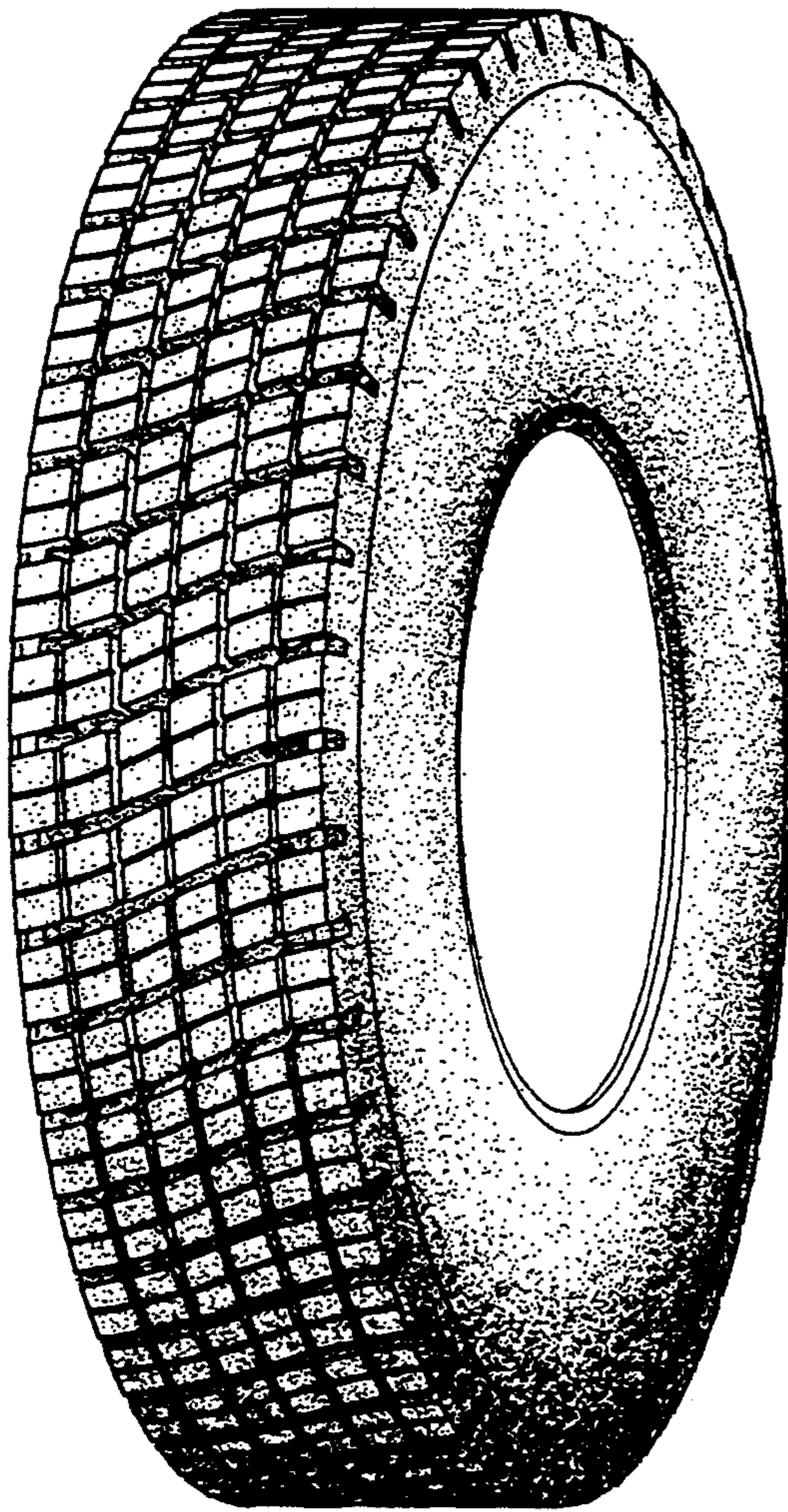

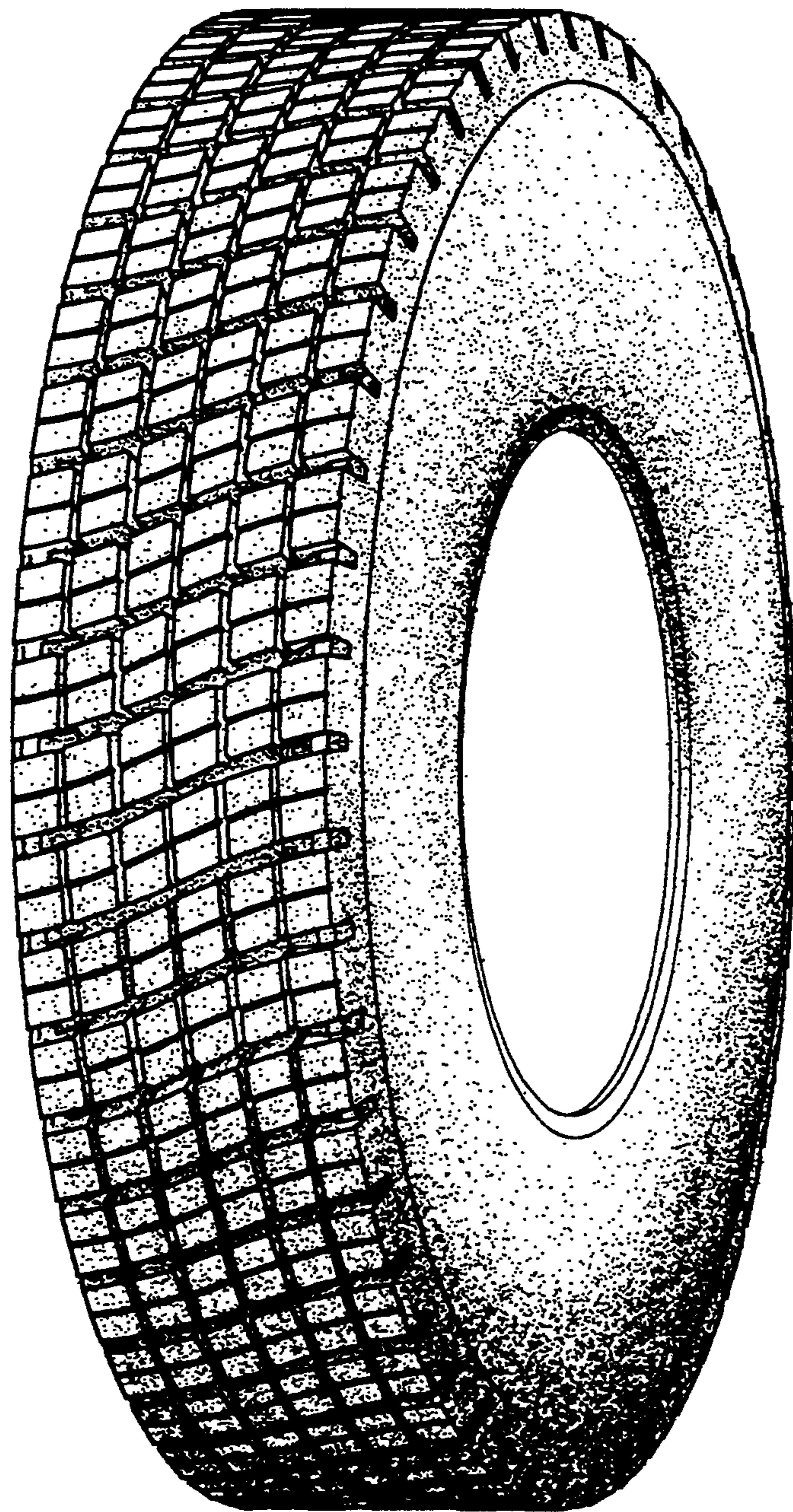

Fig.1

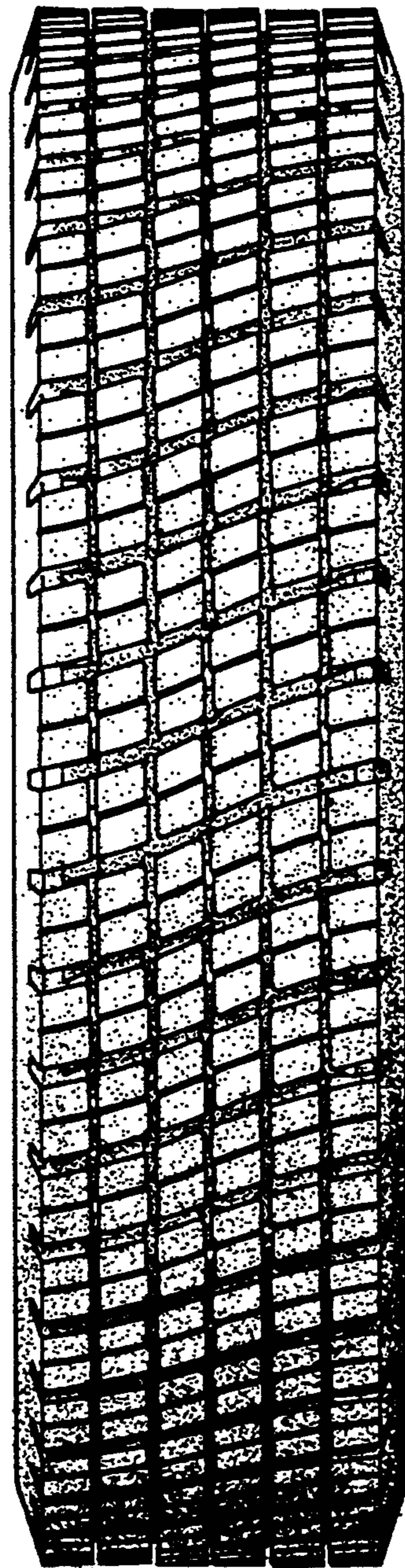

Fig.2