



US00D354031S

**United States Patent** [19]  
**McKisson**

[11] **Patent Number: Des. 354,031**  
[45] **Date of Patent: \*\* Jan. 3, 1995**

[54] **TIRE**

- [75] **Inventor: Eileen A. McKisson, Akron, Ohio**
- [73] **Assignee: Michelin Recherche et Technique S.A., Granges-Paccot, Switzerland**
- [\*\*] **Term: 14 Years**
- [21] **Appl. No.: 12,309**
- [22] **Filed: Aug. 27, 1993**
- [52] **U.S. Cl. .... D12/147**
- [58] **Field of Search ..... D12/136, 146-151; 152/209 R, 209 B, 209 D**

**OTHER PUBLICATIONS**

Tread Design Guide 1985, p. 35 Goodrich Comp T/A 60.  
 Tread Design Guide 1993, p. 35 Goodrich Euro-Radial.  
*Primary Examiner*—James M. Gandy  
*Attorney, Agent, or Firm*—Robert R. Reed; Alan A. Csontos

[56] **References Cited**

**U.S. PATENT DOCUMENTS**

- D. 254,542 3/1980 Hitzky ..... D12/151
- D. 299,329 1/1989 Wallet ..... D12/146
- D. 305,524 1/1990 Idei ..... D12/147

**FOREIGN PATENT DOCUMENTS**

- 0254406 10/1989 Japan ..... 152/209 R

[57] **CLAIM**

The ornamental design for a tire, as shown and described.

**DESCRIPTION**

FIG. 1 is a perspective view of a tire showing a new tread design. It is understood that the tread pattern, as shown in FIG. 1, is repeated over the outer circumference of the tire and the tread shoulder. The side of the tire opposite the portion of the tire shown in FIG. 1 is substantially the same as that shown;  
 FIG. 2 is a front elevation view of the tire in FIG. 1;  
 FIG. 3 is a side elevation view of the tire in FIG. 1; and,  
 FIG. 4 is an enlarged plan view of a portion of the tread of the tire in FIG. 1.

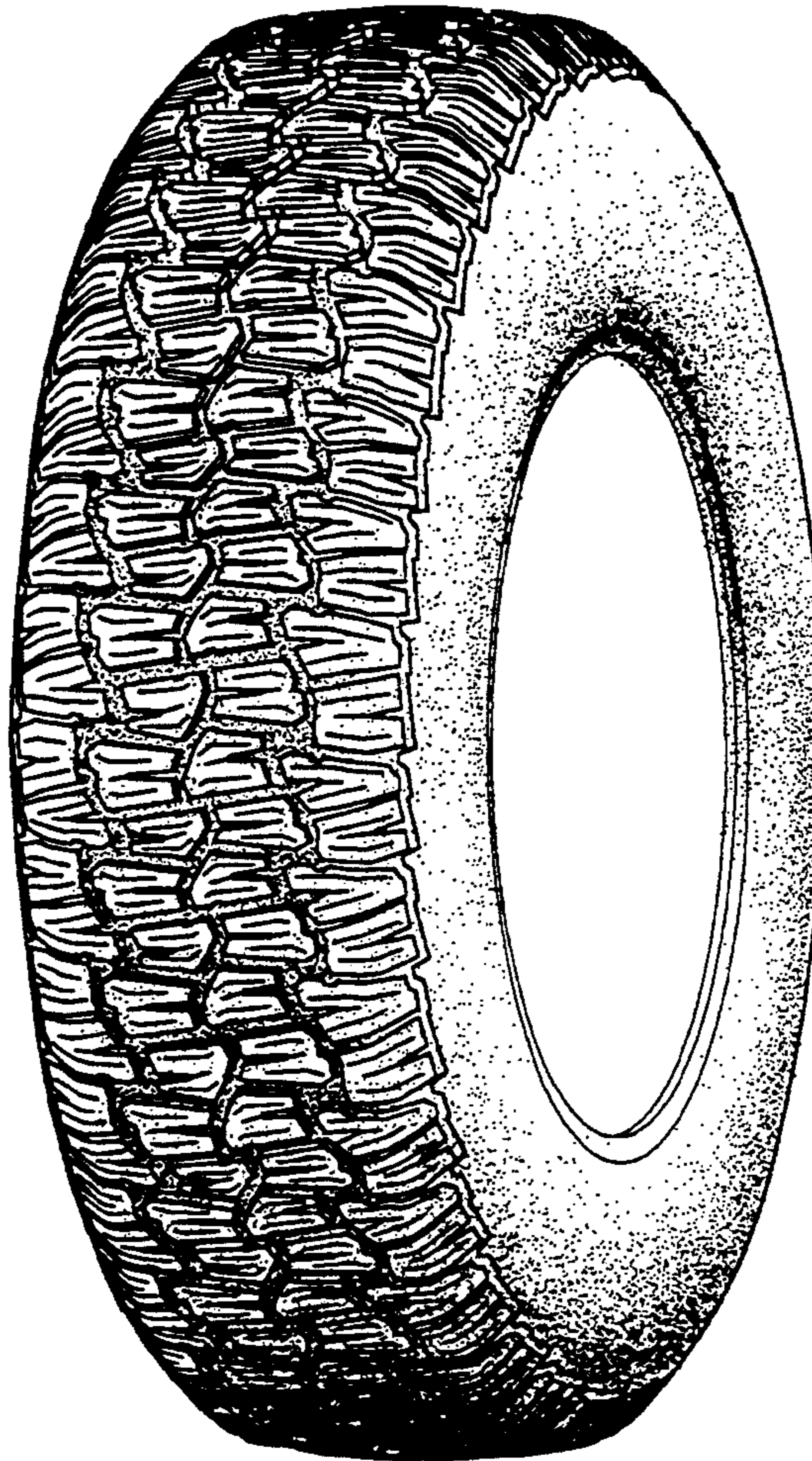

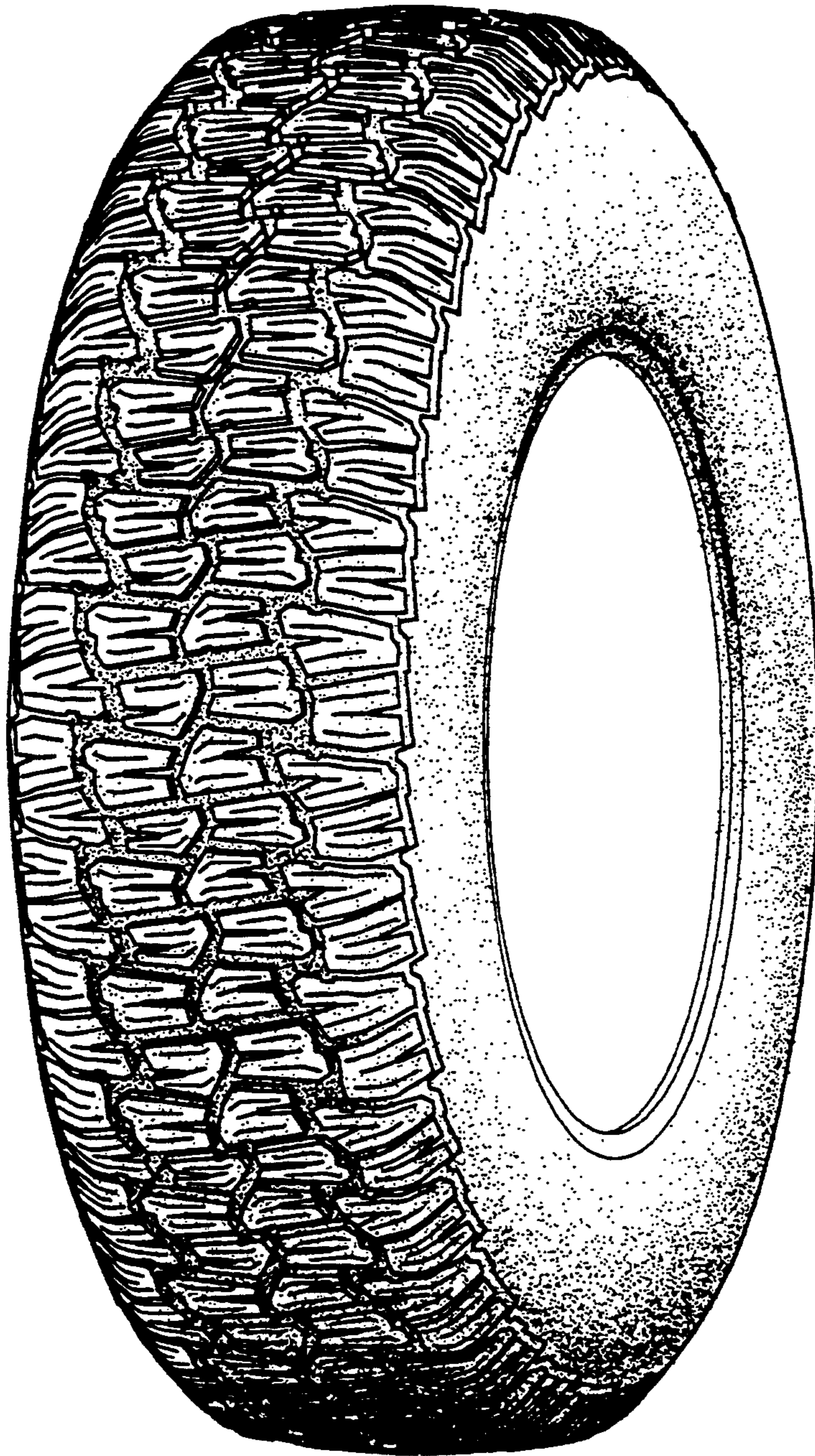

Fig.1



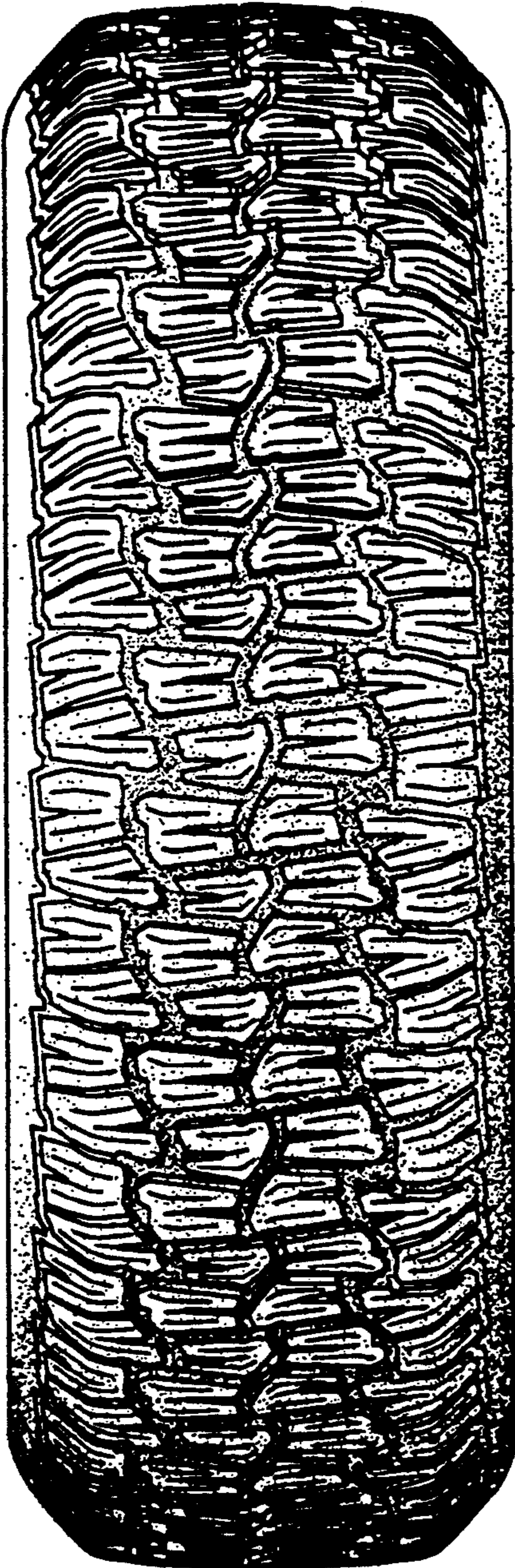

Fig.2

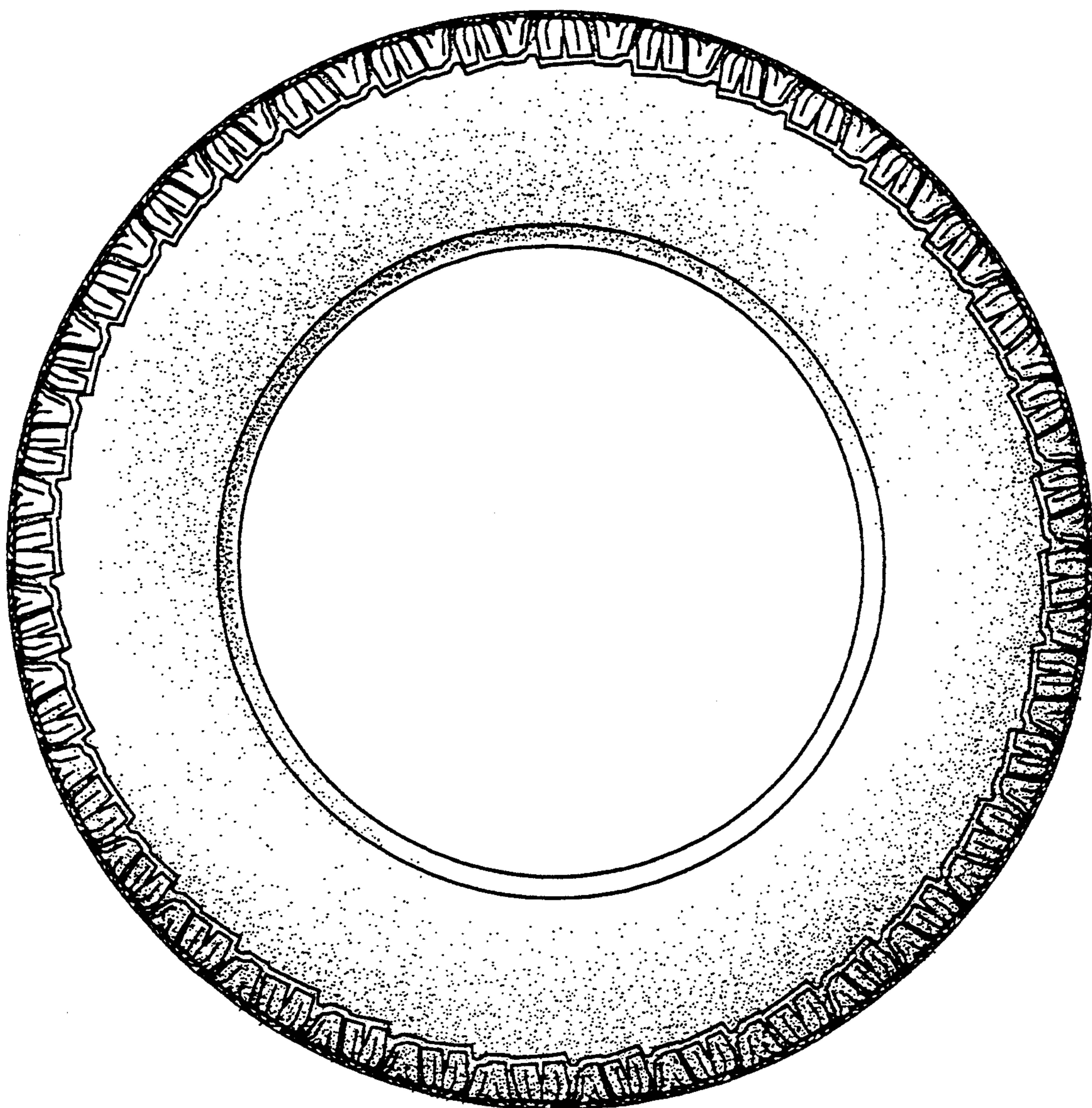

Fig.3



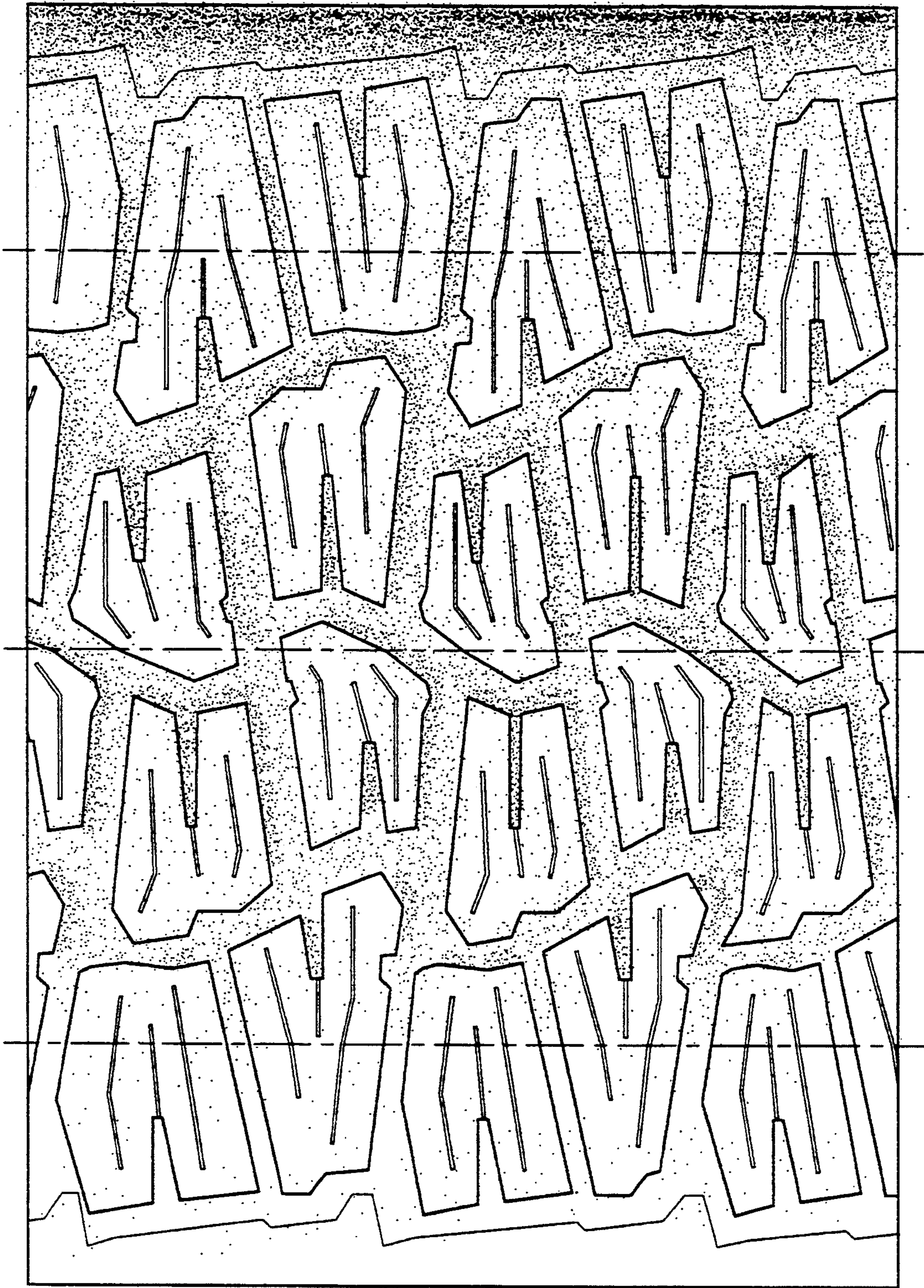

Fig.4