



US00D354028S

United States Patent [19] Hutz

[11] Patent Number: **Des. 354,028**
[45] Date of Patent: **** Jan. 3, 1995**

[54] TIRE

[75] Inventor: **John A. Hutz, Greer, S.C.**
[73] Assignee: **Michelin Recherche et Technique S.A., Granges-Paccot, Switzerland**
[**] Term: **14 Years**
[21] Appl. No.: **14,552**
[22] Filed: **Oct. 22, 1993**
[52] U.S. Cl. **D12/146**
[58] Field of Search **D12/136, 145-151; 152/209 R, 209 B, 209 D**

OTHER PUBLICATIONS

Tread Design Guide 1991 p. 14, Bridgestone SF-133 steel.
Tread Design Guide 1993, p. 48, Michelin MX4.
Primary Examiner—James M. Gandy
Attorney, Agent, or Firm—Robert R. Reed; Alan A. Csontos

CLAIM

[57] The ornamental design for a tire, as shown and described.

DESCRIPTION

FIG. 1 is a perspective view of a tire showing my new design, it being understood that the tread pattern is repeated throughout the circumference of the tire, the opposite side being substantially the same as that illustrated; and,
FIG. 2 is a front elevation view of the tread pattern of my new design.

[56]

References Cited

U.S. PATENT DOCUMENTS

D. 288,190	2/1987	Hayakawa	D12/147
D. 334,372	3/1993	Grenie	D12/147
D. 340,014	10/1993	Grenie	D12/147
D. 345,535	3/1994	Shinohara et al.	D12/147

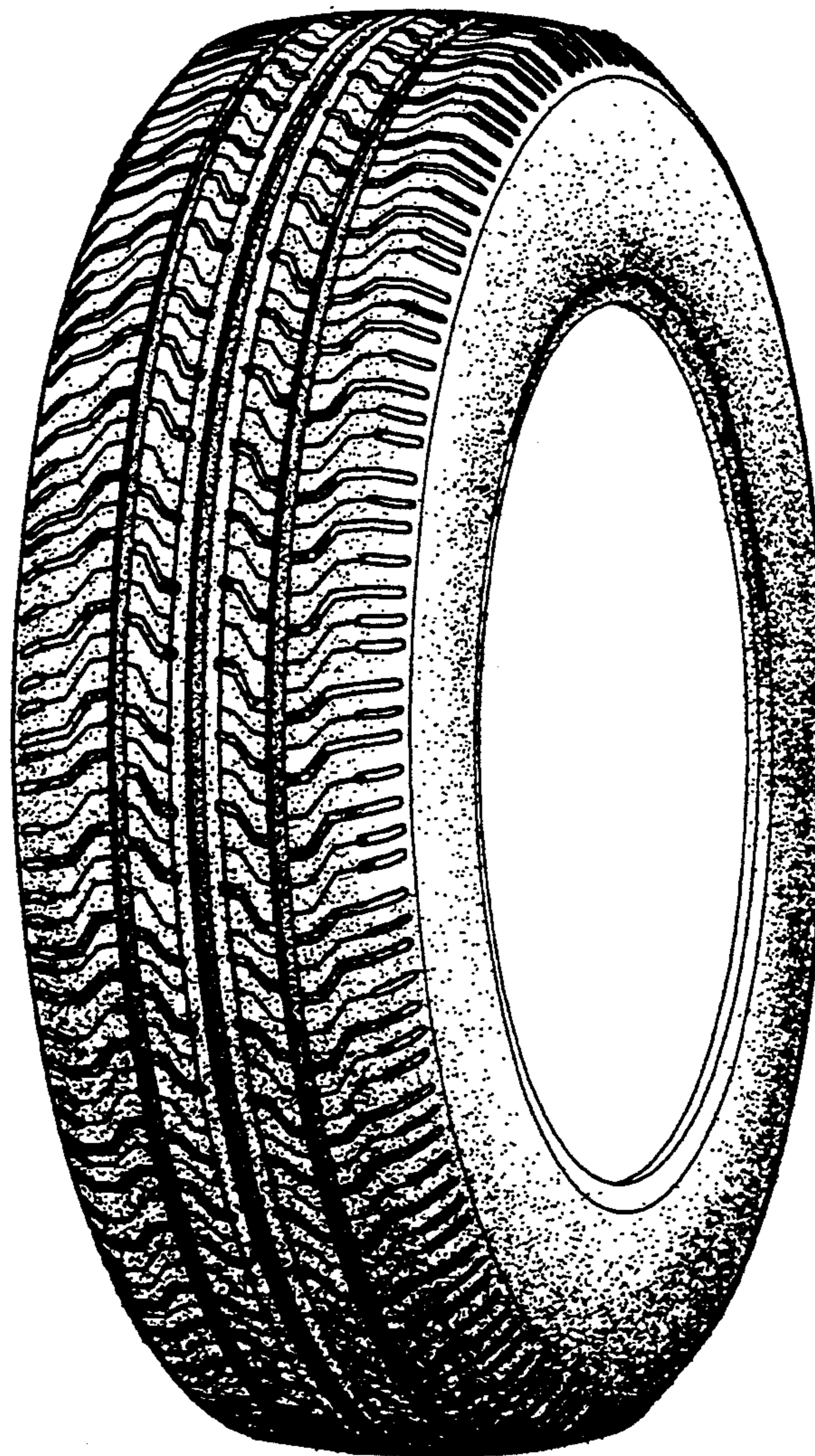

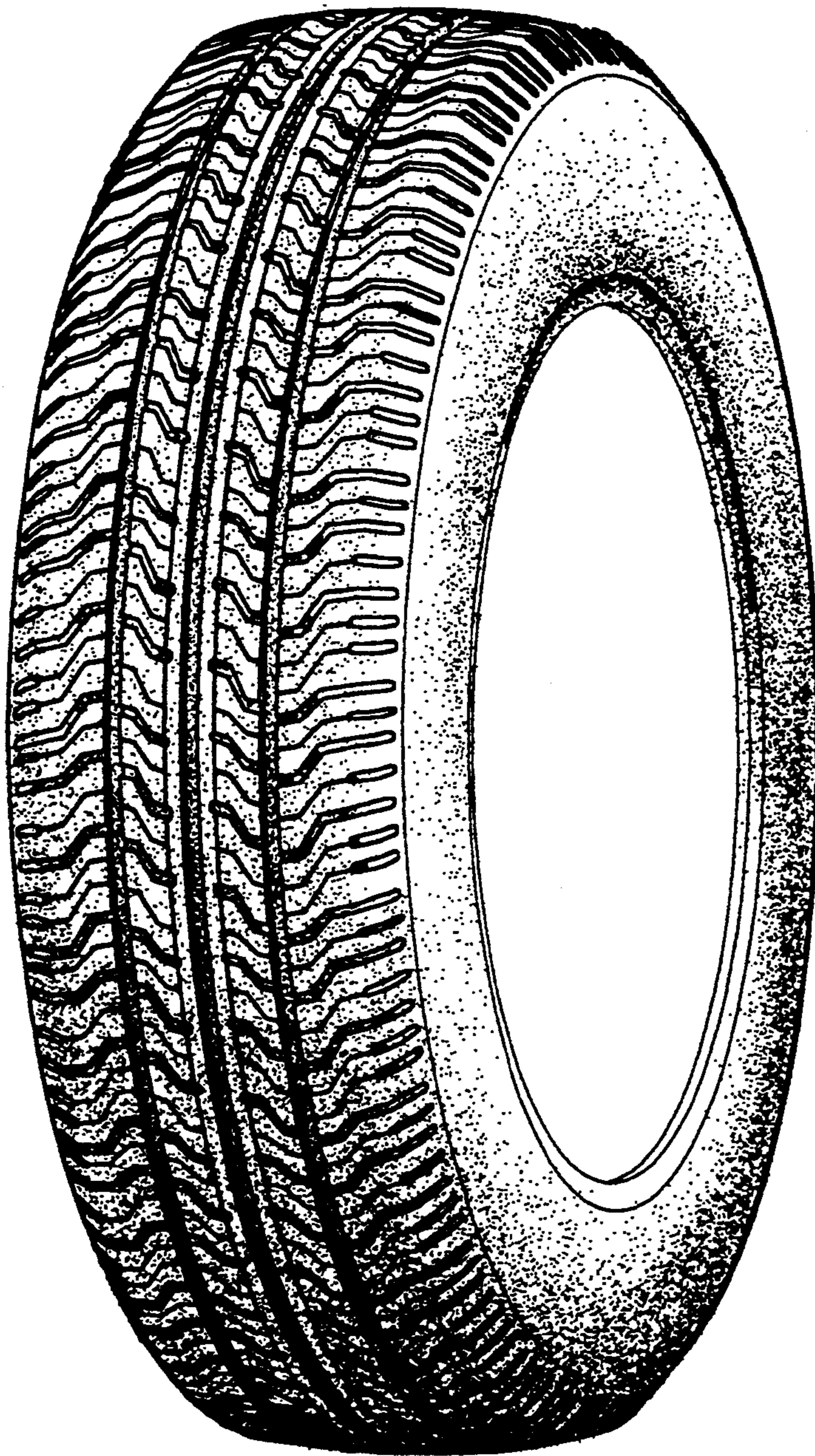

Fig.1

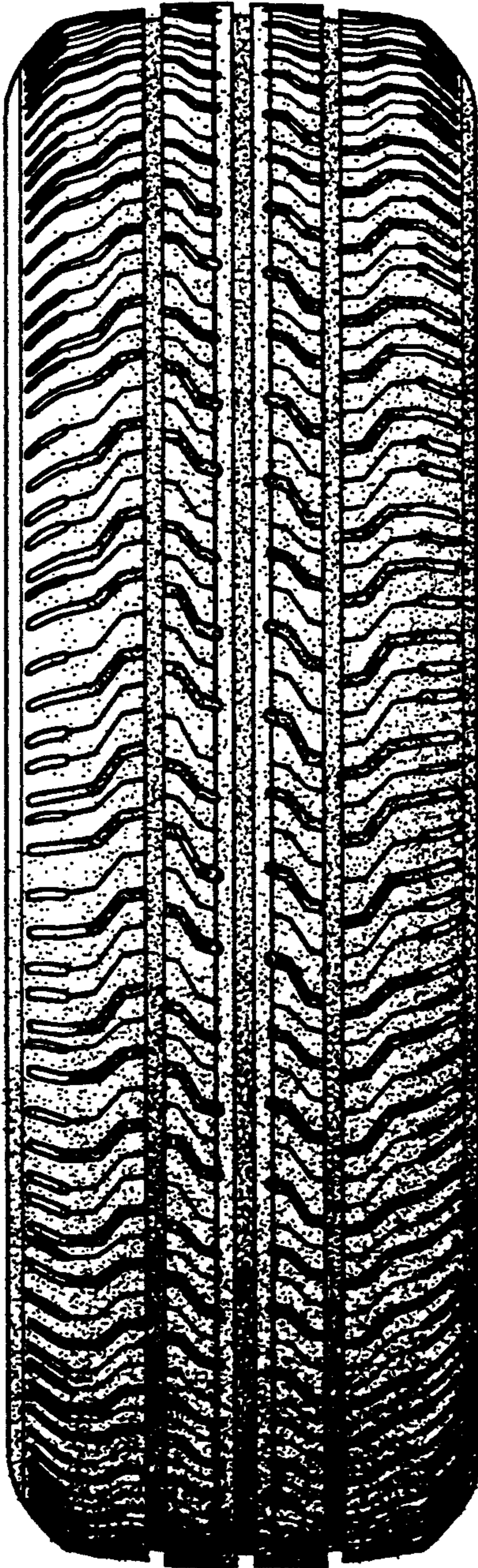

Fig.2