



US00D354027S

United States Patent [19] Grosskopf

[11] Patent Number: **Des. 354,027**
[45] Date of Patent: **** Jan. 3, 1995**

[54] **TIRE**
[75] Inventor: **Paul P. Grosskopf, Greenville, S.C.**
[73] Assignee: **Michelin Recherche et Technique S.A., Granges-Paccot, Switzerland**
[**] Term: **14 Years**
[21] Appl. No.: **13,740**
[22] Filed: **Sep. 30, 1993**
[52] U.S. Cl. **D12/146**
[58] Field of Search **D12/141-143, D12/145-148; 152/209 R, 209 D**

D. 334,361 3/1993 Croissant D12/147

OTHER PUBLICATIONS

Tread Design Guide 1991, p. 126 Multi-Mile Grand Am Wild Country.

Primary Examiner—James M. Gandy
Attorney, Agent, or Firm—Robert R. Reed; Alan A. Csontos

[56] **References Cited**
U.S. PATENT DOCUMENTS

D. 300,015 2/1989 Cottrell D12/147
D. 300,017 2/1989 Cottrell D12/147
D. 321,157 10/1991 Cottrell et al. D12/147
D. 328,577 8/1992 Goergen et al. D12/146

[57] **CLAIM**

The ornamental design for a tire, as shown and described.

DESCRIPTION

FIG. 1 is a perspective view of a tire showing my new design, it being understood that the tread pattern is repeated throughout the circumference of the tire, the opposite side being substantially the same as that illustrated; and, FIG. 2 is a frontal elevation view of the tread pattern of the tire of FIG. 1 showing my new design.

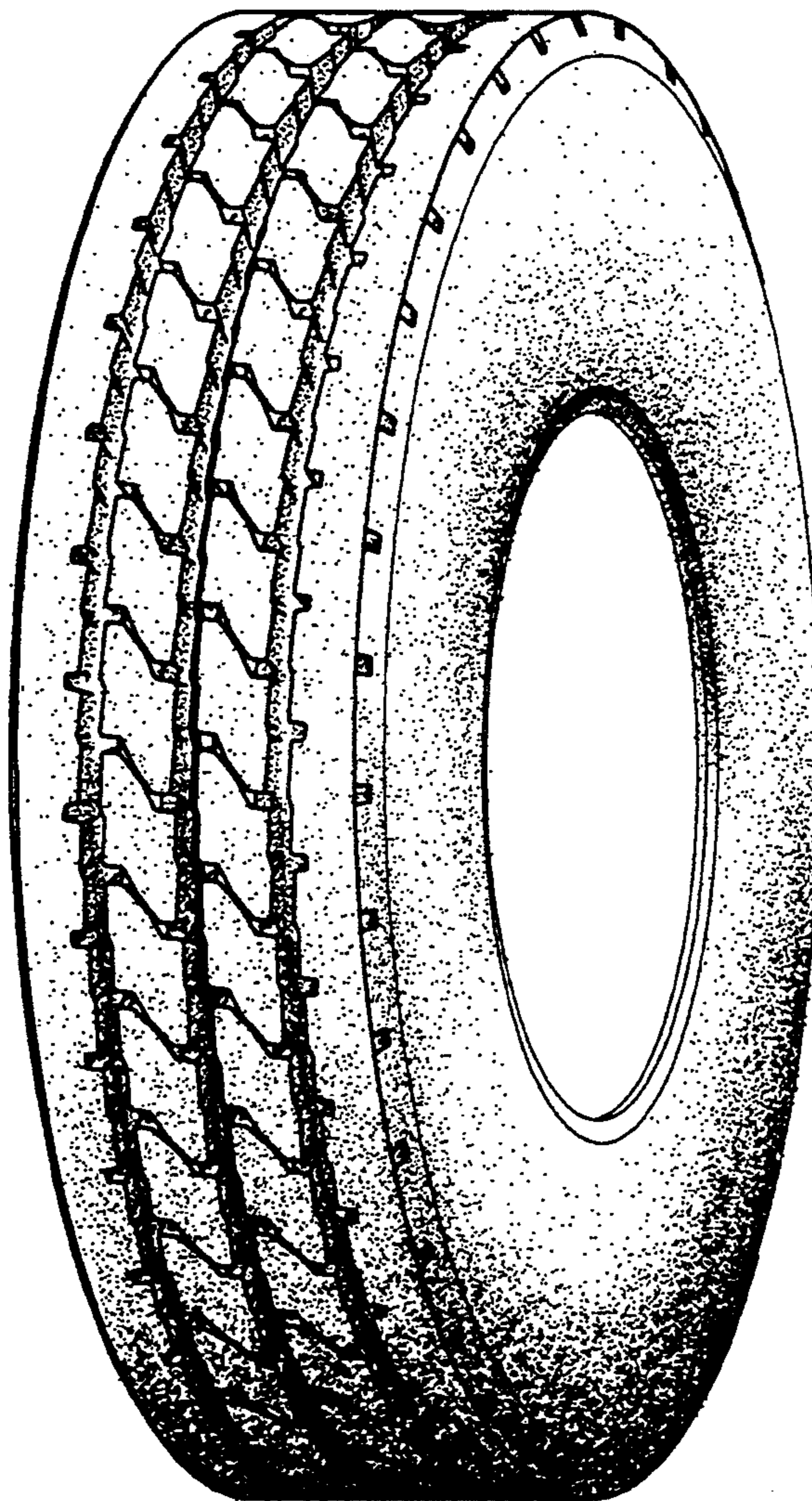

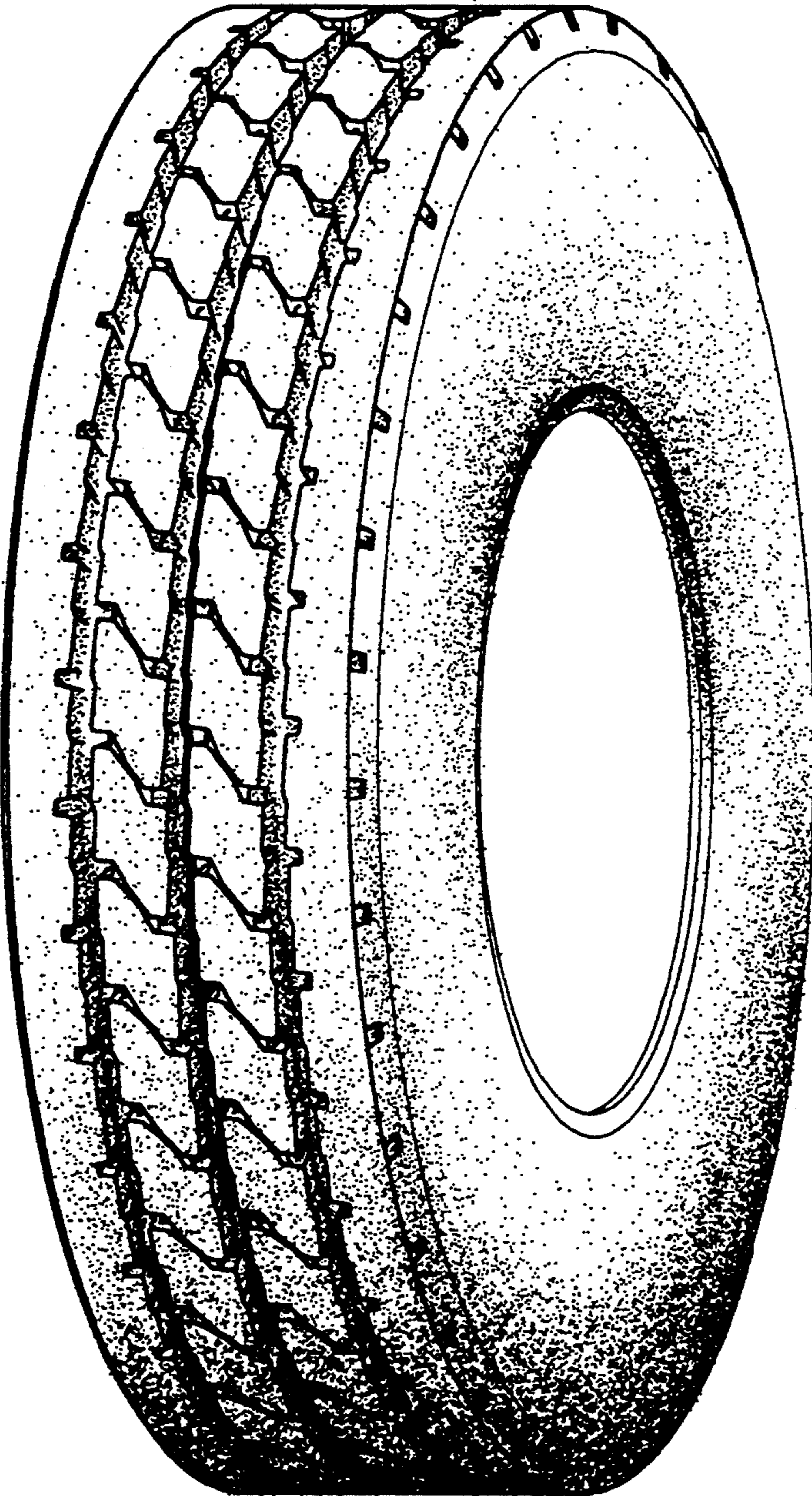

Fig.1

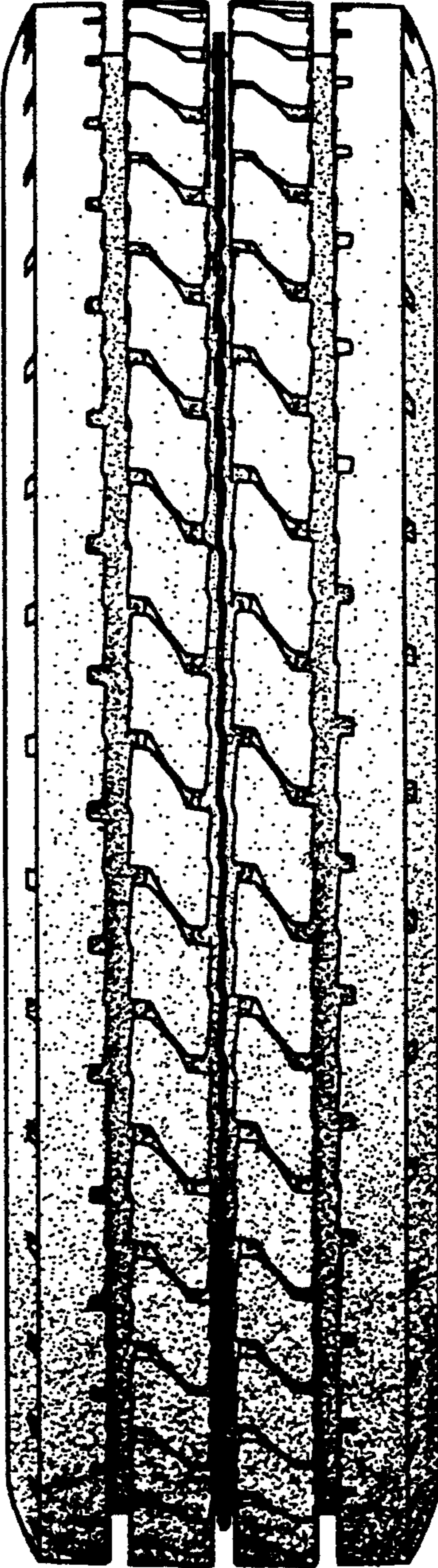

Fig.2