



US00D354011S

United States Patent [19]

[11] Patent Number: **Des. 354,011**

Shimamura

[45] Date of Patent: **** Jan. 3, 1995**

[54] **CLOCK**

[75] Inventor: **Katsumi Shimamura**, Tokyo, Japan

[73] Assignee: **Seikosha Co., Ltd.**, Japan

[**] Term: **14 Years**

[21] Appl. No.: **2,940**

[22] Filed: **Dec. 23, 1992**

[52] U.S. Cl. **D10/28; D10/29; D10/23**

[58] Field of Search **D10/1-40, D10/122-132; 368/179-180, 276-277, 285, 316-317**

D. 175,305 8/1955 Hall D10/26 X
 D. 208,802 10/1967 Laylon D10/23 X
 D. 322,408 12/1991 Odaka D10/26
 D. 335,630 5/1993 Wada D10/28
 D. 335,633 5/1993 Wada D10/28
 D. 346,972 5/1994 Shimamura D10/28

Primary Examiner—Nelson C. Holtje
Attorney, Agent, or Firm—Bruce L. Adams; Van C. Wilks

[57] CLAIM

The ornamental design for a clock, as shown and described.

DESCRIPTION

FIG. 1 is a front elevational view of a clock showing my new design;
 FIG. 2 is a rear elevational view thereof;
 FIG. 3 is a right side elevational view thereof, the left side being the same in appearance as the right side;
 FIG. 4 is a top plan view thereof; and,
 FIG. 5 is a bottom plan view thereof.

[56] **References Cited**

U.S. PATENT DOCUMENTS

D. 68,184 9/1925 Weidman D10/23
 D. 99,999 6/1936 Braude D10/23
 D. 145,672 10/1946 Lux D10/23
 D. 146,083 12/1946 Lerman D10/23 X

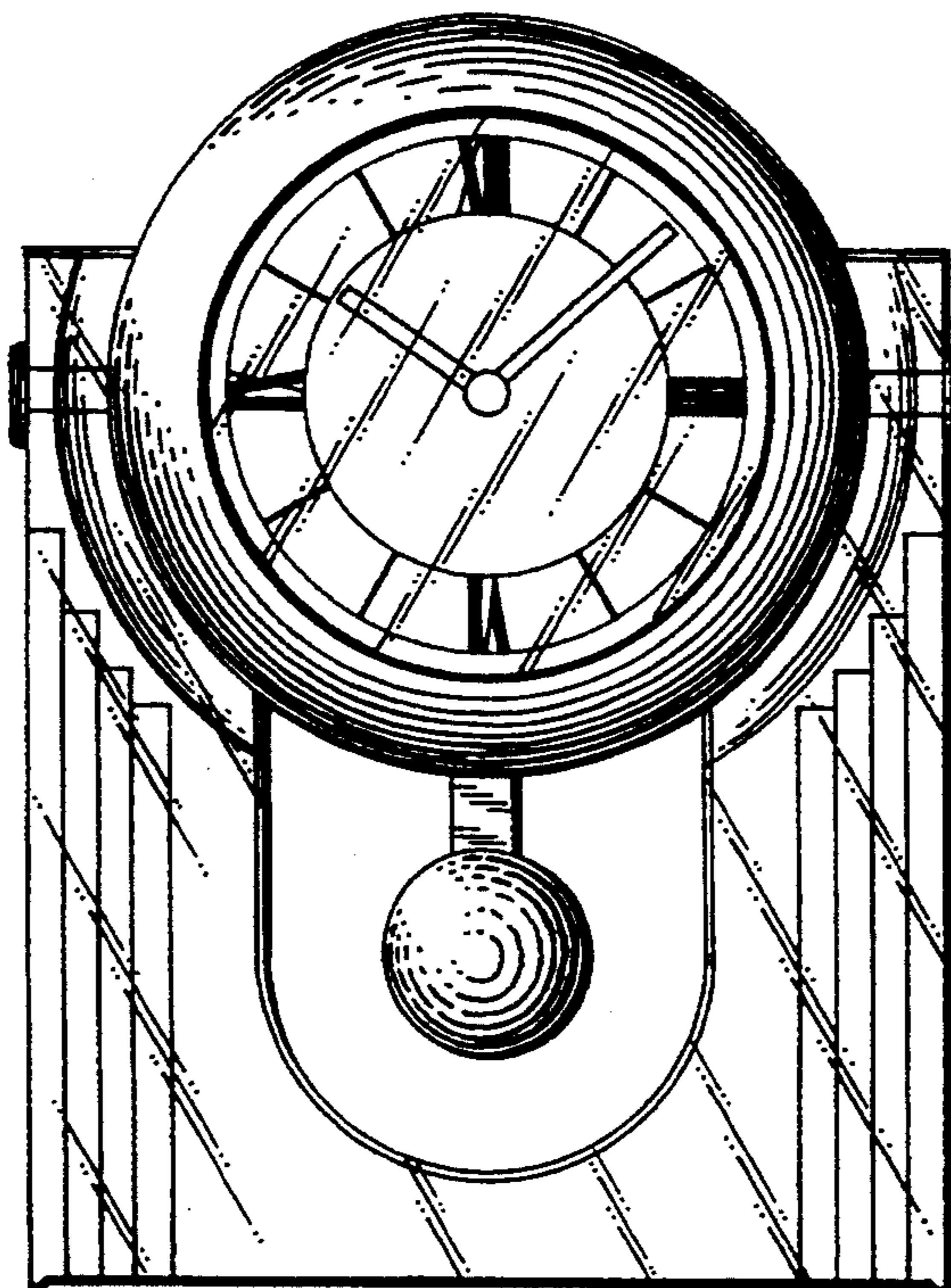

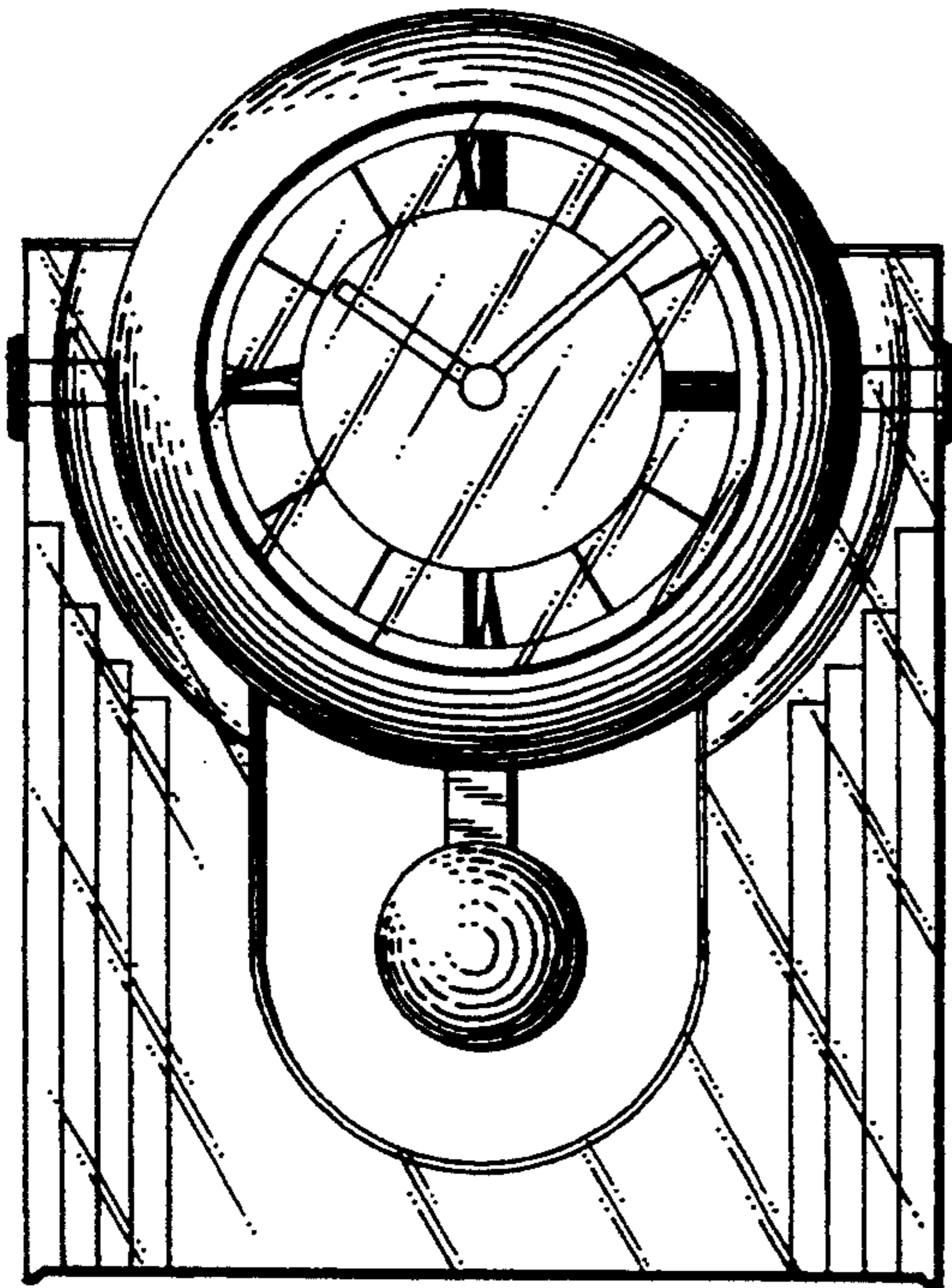

FIG. 1

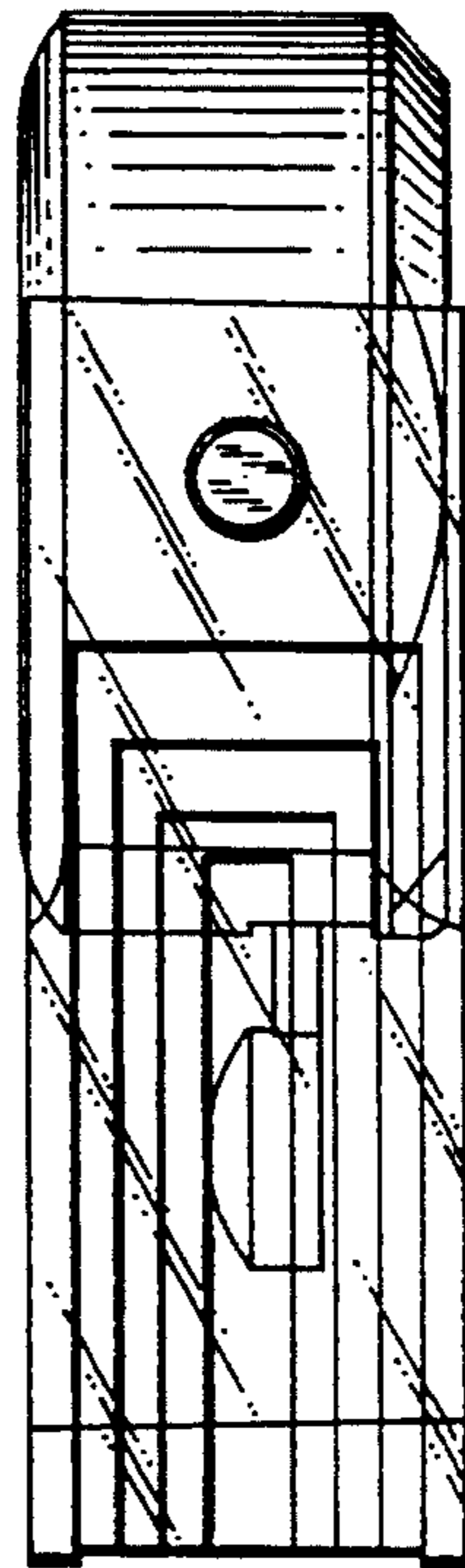

FIG. 3

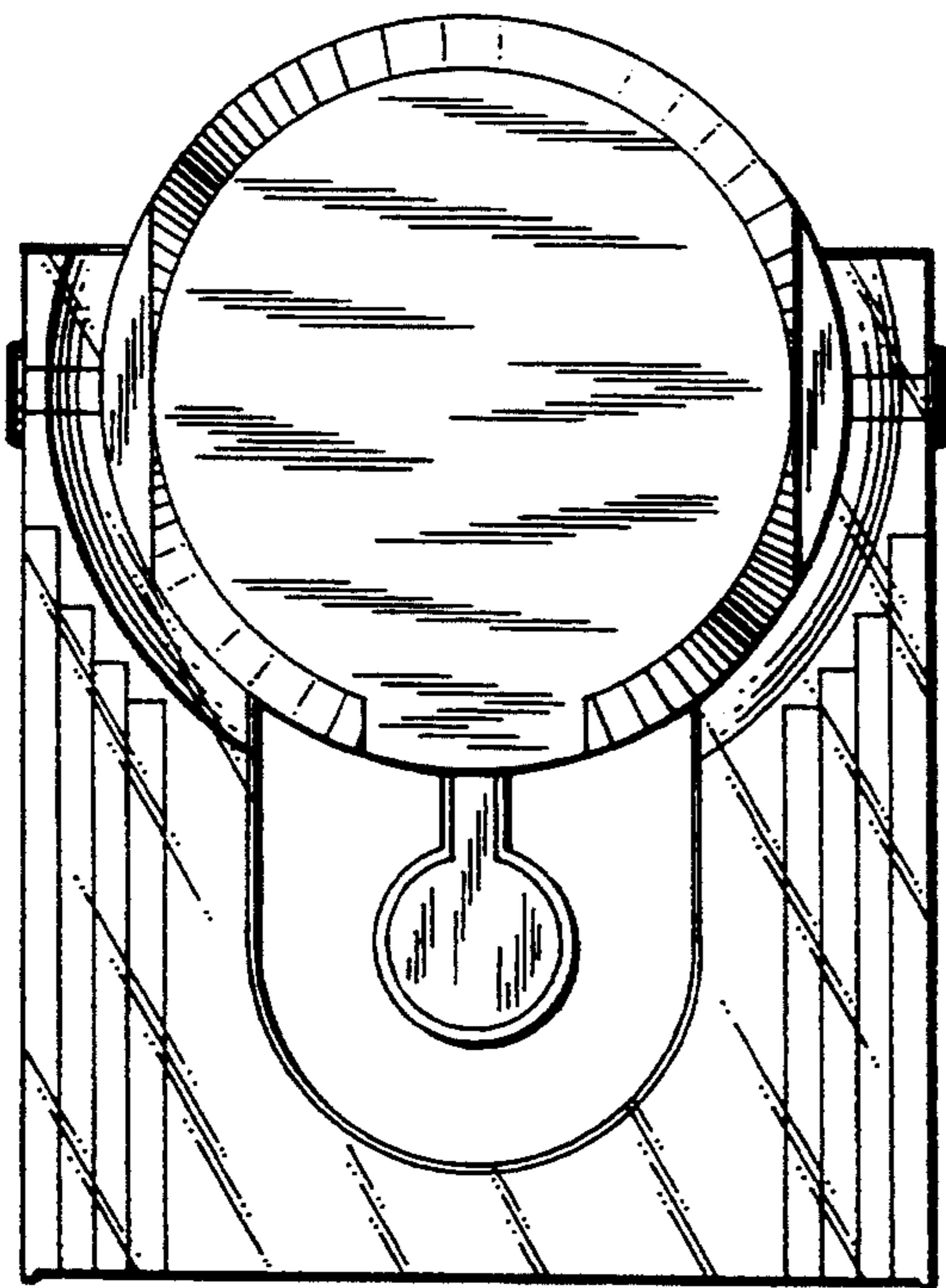

FIG. 2

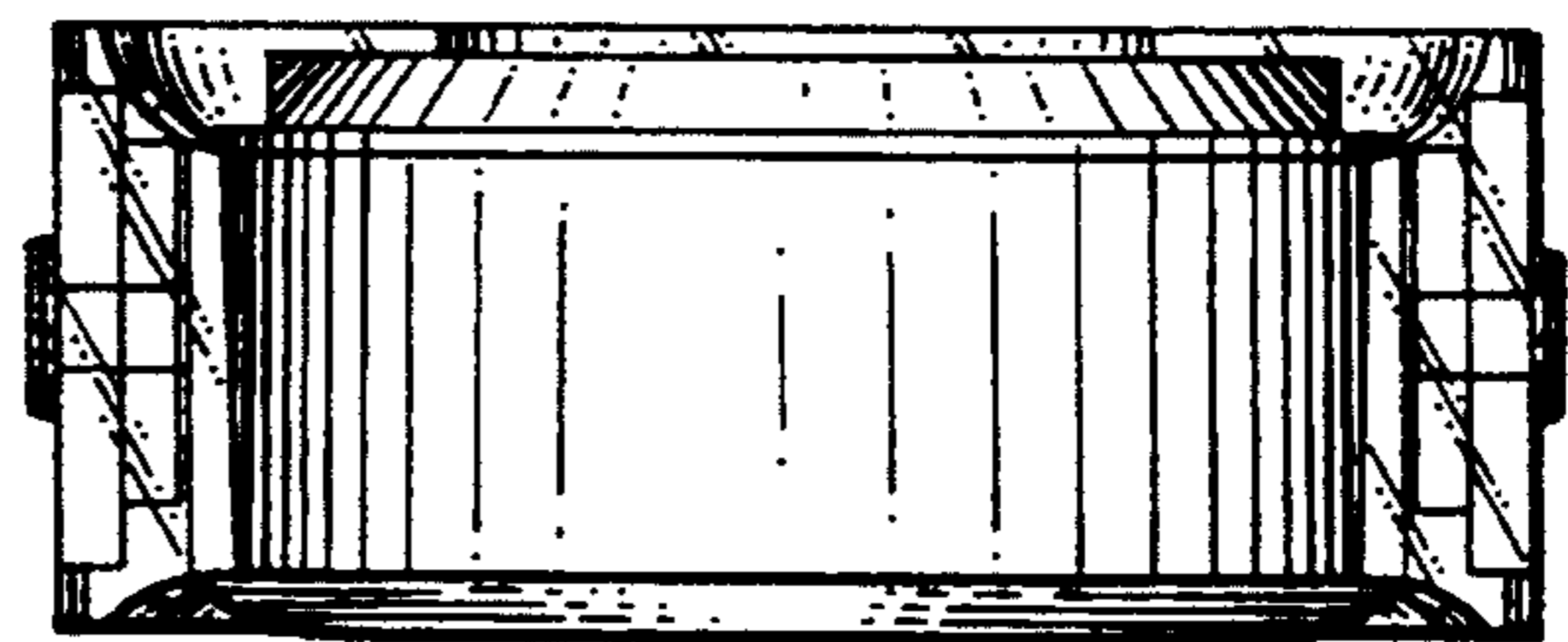

FIG. 4

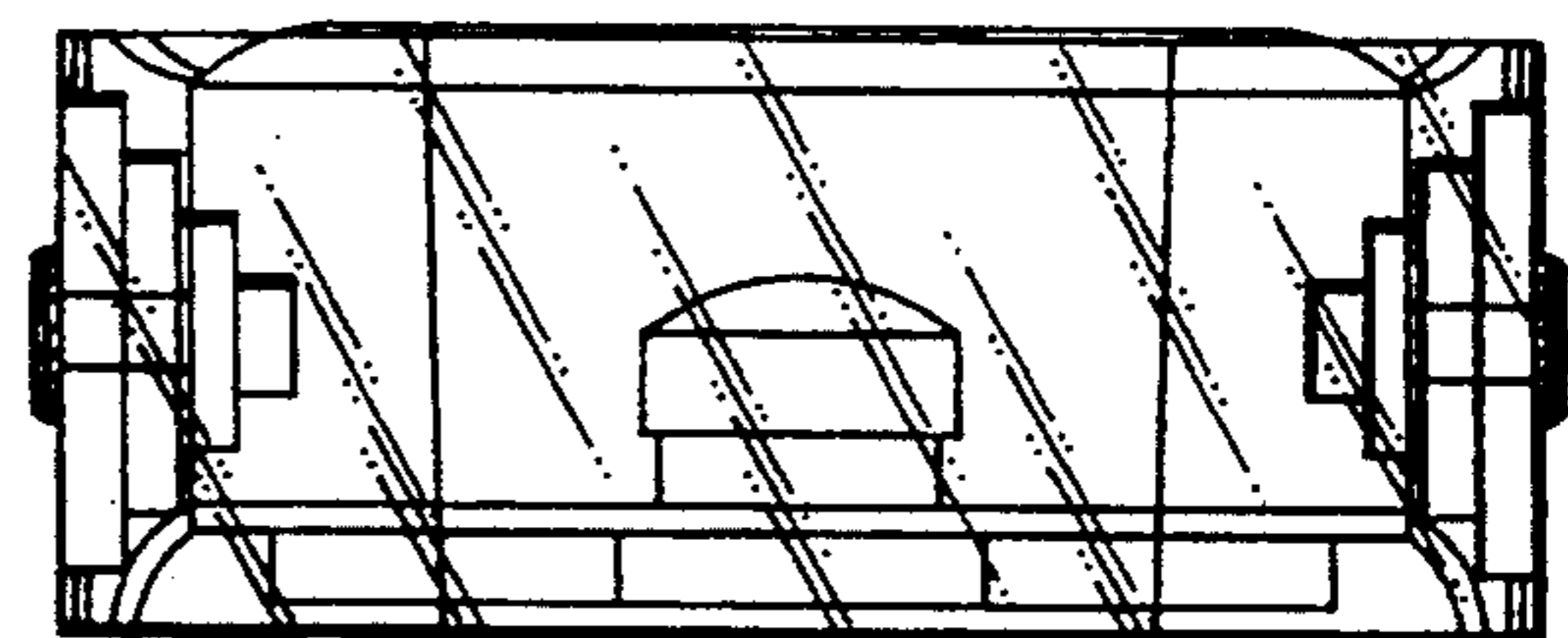

FIG. 5