



US00D353868S

United States Patent [19]

[11] Patent Number: **Des. 353,868**

Houry et al.

[45] Date of Patent: **** Dec. 27, 1994**

[54] **BASE FOR PLAYGROUND STRUCTURE**

[75] Inventors: **Robert L. Houry; Keith D. Ratliff**, both of Farmington, Mo.

[73] Assignee: **The Little Tikes Company**, Hudson, Ohio

[**] Term: **14 Years**

[21] Appl. No.: **15,105**

[22] Filed: **Nov. 8, 1993**

[52] U.S. Cl. **D21/240**

[58] Field of Search **D21/240, 244, 245, 109; 482/35; 446/314, 124, 125**

[56] **References Cited**

U.S. PATENT DOCUMENTS

- D. 281,985 12/1985 Spirk et al. D21/109
- D. 303,826 10/1989 Aker D21/244
- D. 334,610 4/1993 Aker D21/244
- D. 344,773 3/1994 Aker et al. D21/244
- 5,230,186 7/1993 Hammonds et al. 52/79.6

FOREIGN PATENT DOCUMENTS

- 534058 3/1993 Germany 482/35

OTHER PUBLICATIONS

Popular Science; Jan. 1989; p. 95; playground unit top of page.

Page 29, Playground structure, Custom Structures, 670 Mercer Road, P.O. Box 1880, Butler, Pa. 16001. Publication date 1989.

Catalog page, Arched bridge, Gametime, Inc., P.O. Box 121, Fort Payne, Ala. 35967. Publication date 1991.

Page 10, Arched bridge, Landscape Structures, Inc.,

607 7th Street South, Delano, Minn. 55328. Publication date Nov. 25, 1991.

Page 32, Arch bridge, Play Designs, P.O. Box 427, 315 Cherry Street, New Berlin, Pa. 17855. Publication date 1992.

Page 37, Play structure, Quality Industries, Inc., Hillsdale Industrial Park, P.O. Box 765, Hillsdale, Mich. 49242-0765. It is believed that the product depicted herein has been on sale for more than one (1) year prior to the application date of this instant application.

Page 12, Arched bridge, SMP (Playgrounds) Ltd., Pound Road, Chertsey, Surrey KT16 8EJ, England. Publication date 1989.

Page 82, Steel deck; Iron Mountain Forge, P.O. Box 897, One Iron Mountain Drive, Farmington, Mo. 63640-8097. Publication date 1992.

Primary Examiner—Bernard Ansher

Assistant Examiner—Mitchell I. Siegel

Attorney, Agent, or Firm—Richard B. O'Planick; Lisa B. Riedesel

[57] **CLAIM**

The ornamental design for a base for playground structure, as shown and described.

DESCRIPTION

FIG. 1 is a top left front perspective view of a base for playground structure showing our new design;

FIG. 2 is a top plan view thereof;

FIG. 3 is a front elevational view thereof; the rear elevational view being a mirror image;

FIG. 4 is a left side elevational view thereof;

FIG. 5 is a right side elevational view thereof; and,

FIG. 6 is a bottom plan view thereof.

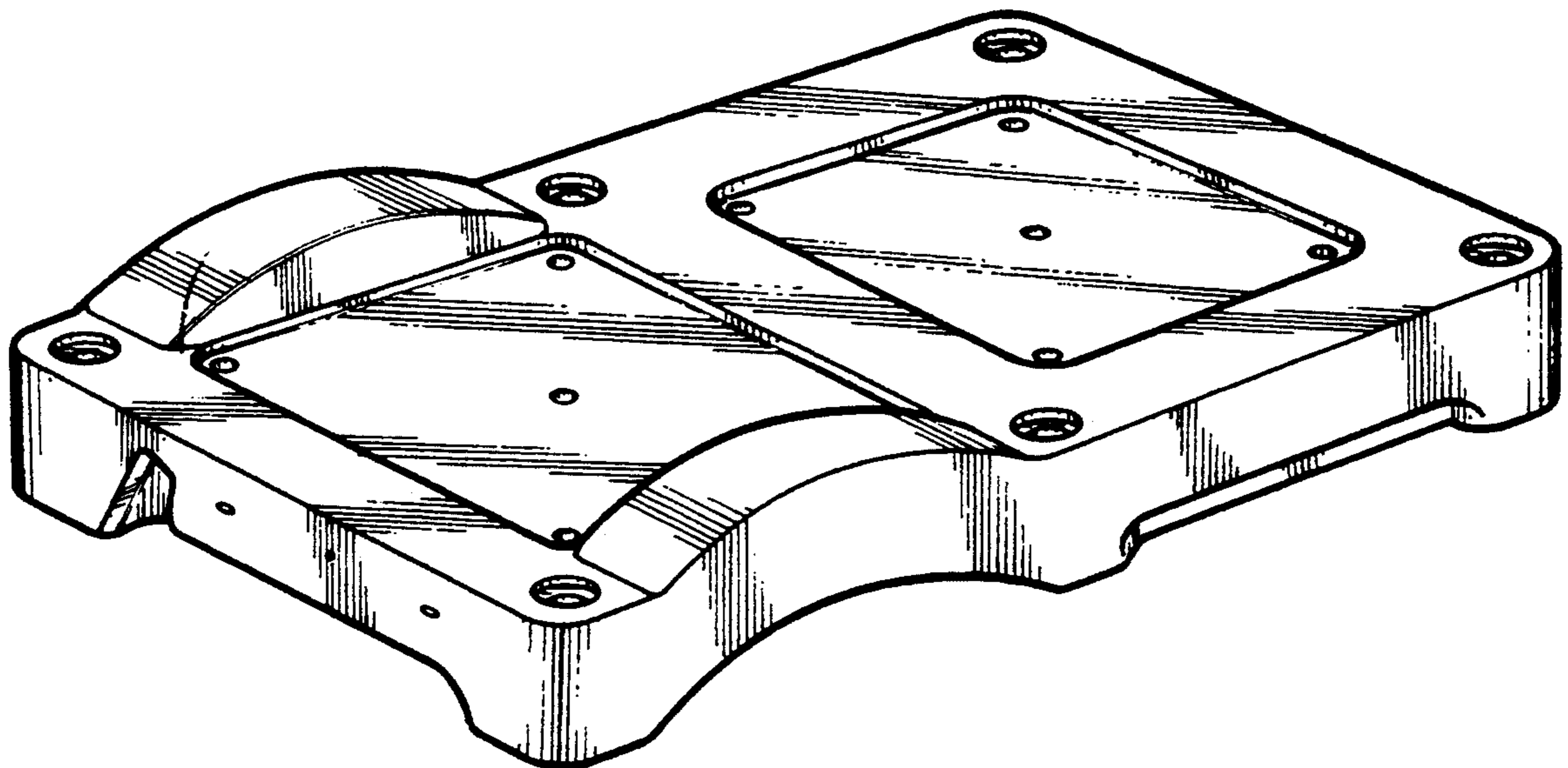

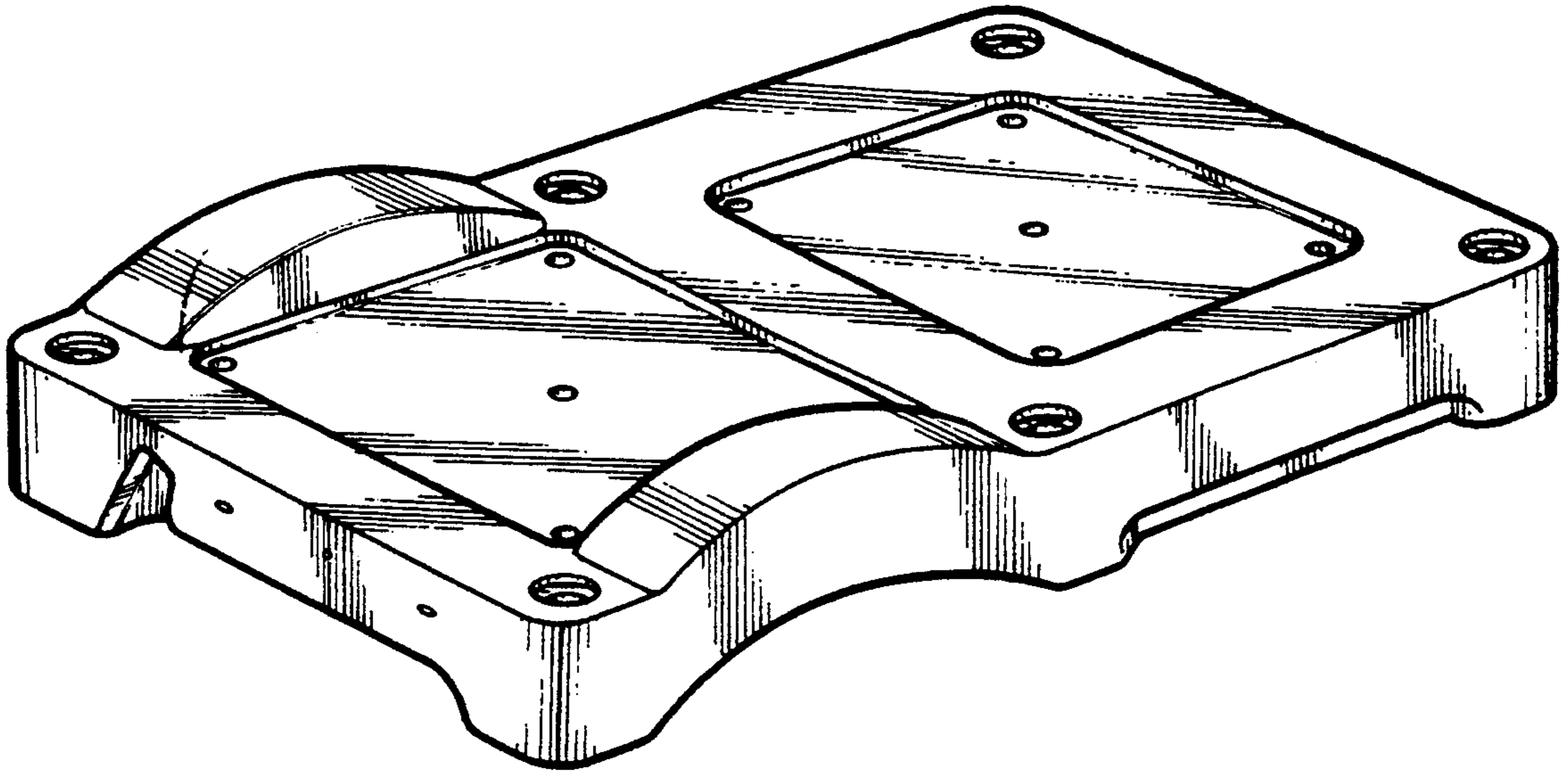

Fig-1

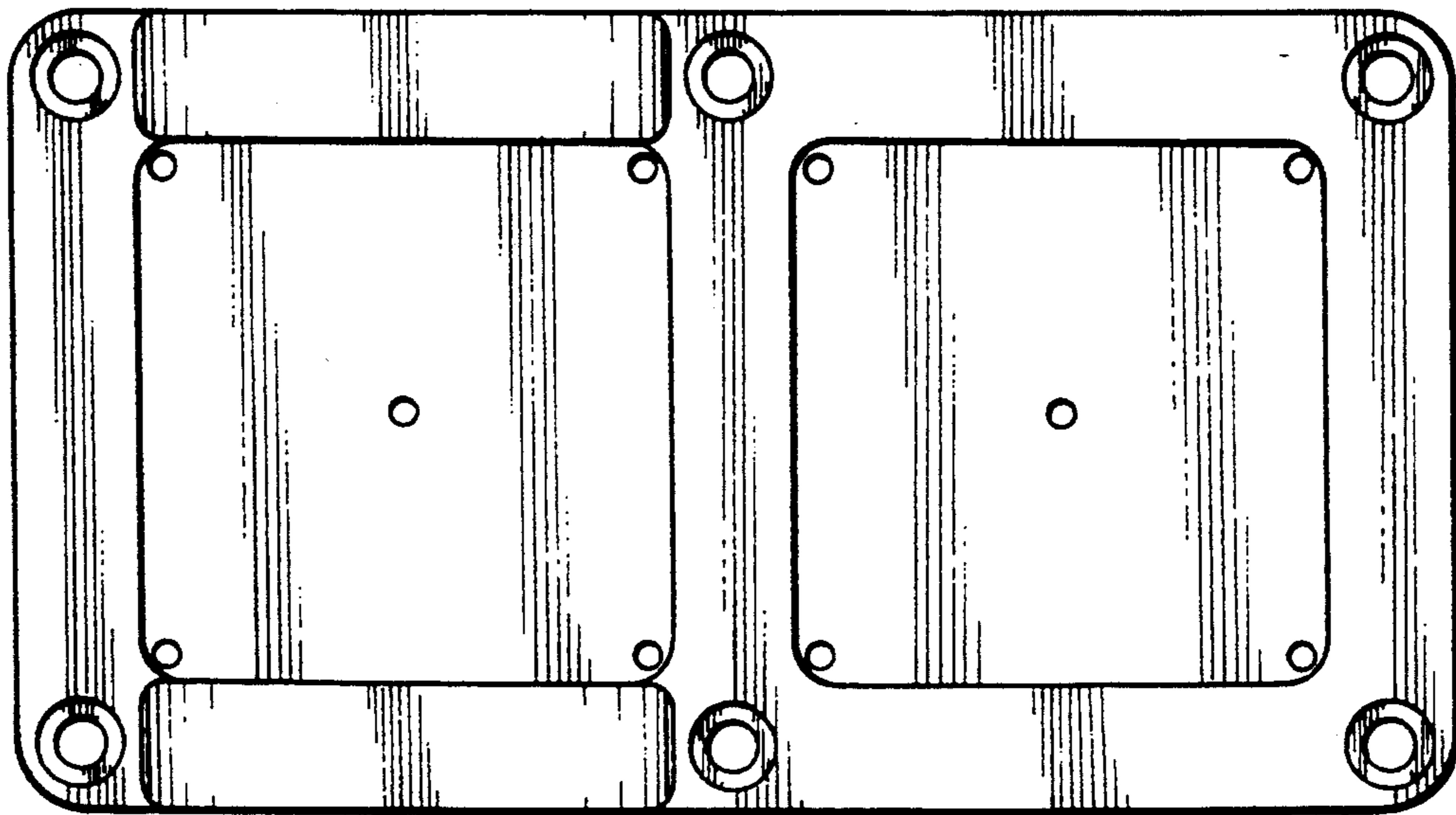

Fig-2

Fig-3

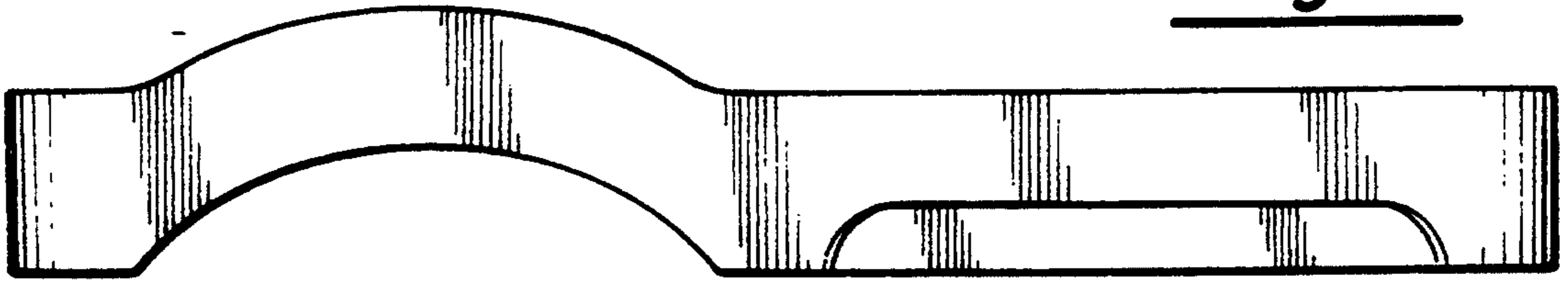

Fig-4

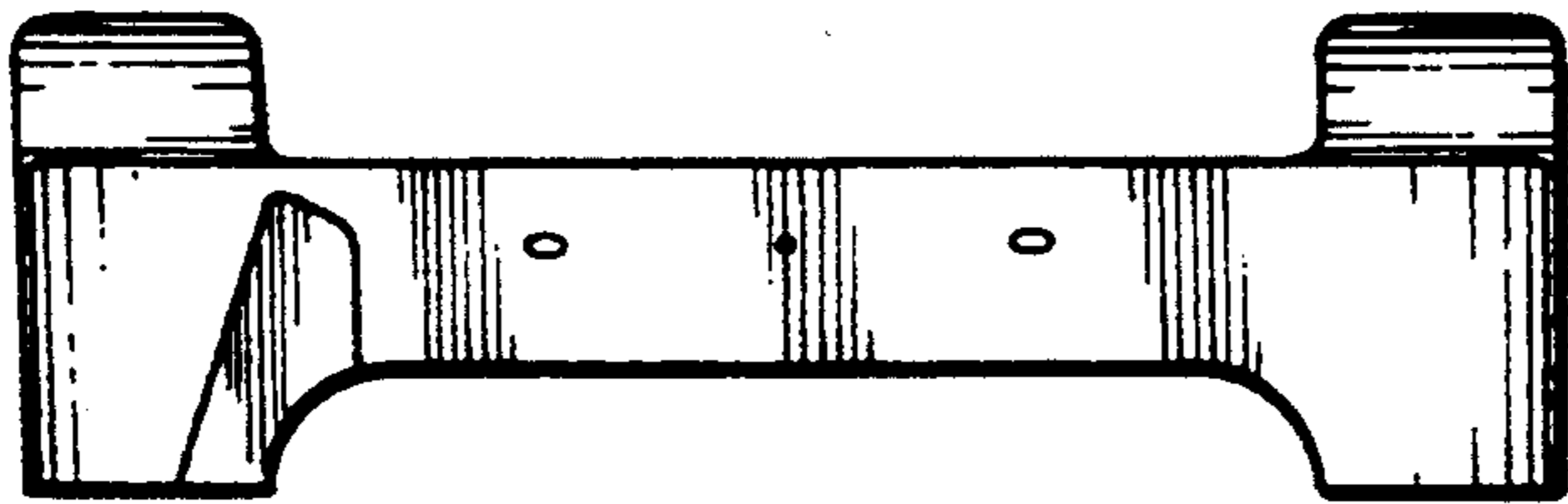

Fig-5

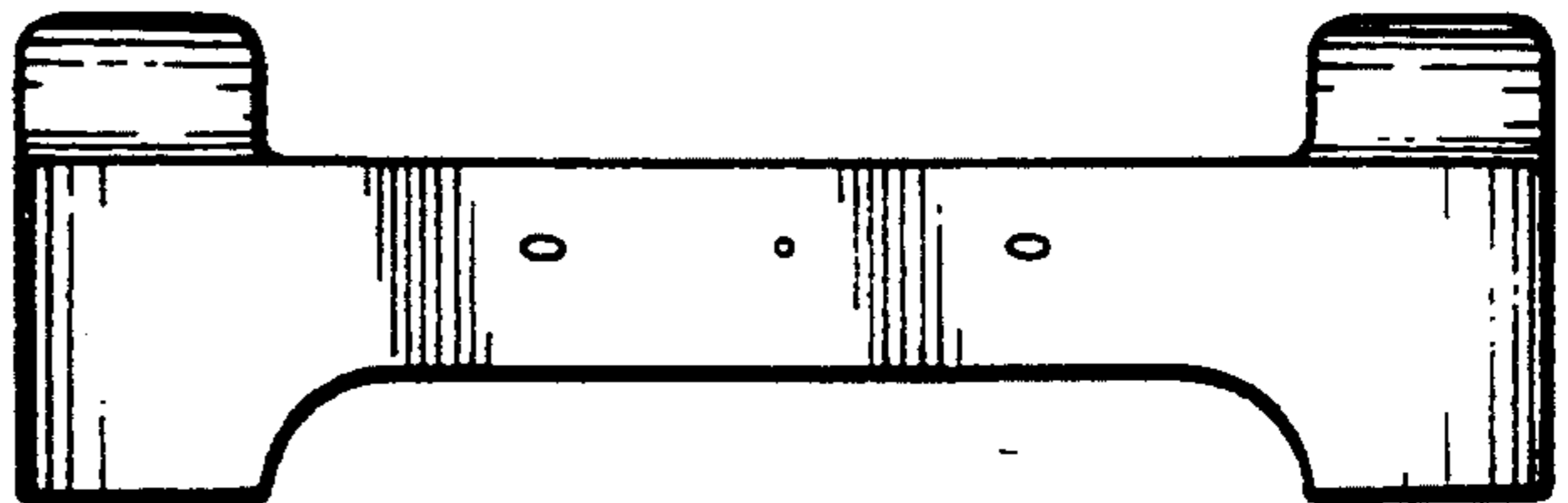

Fig-6

