



US00D353798S

United States Patent [19]

[11] Patent Number: **Des. 353,798**

Bryde et al.

[45] Date of Patent: **** Dec. 27, 1994**

[54] **COMBINED BEZEL AND WALL SWITCH ACTUATORS**

4,552,143 11/1985 Lottick 128/303.14

[75] Inventors: **Gary W. Bryde**, Catasauqua; **Robert S. Hanna**, Macungie; **Noel Mayo**, Philadelphia; **Donald R. Mosebrook**, Bethlehem; **Joel S. Spira**, Coopersburg, all of Pa.

[73] Assignee: **Lutron Electronics Co., Inc.**, Coopersburg, Pa.

[**] Term: **14 Years**

[21] Appl. No.: **861,493**

[22] Filed: **Mar. 31, 1992**

[52] U.S. Cl. **D13/169; D13/171**

[58] Field of Search **D13/158, 162, 164, 169, D13/170; D8/353; 220/3.8, 241; 338/197; 200/1 R, 310, 317, 339, 547, 553**

[56] **References Cited**

U.S. PATENT DOCUMENTS

- D. 310,820 9/1990 Watson et al. D8/353
- D. 323,488 1/1992 Darnell et al. D8/353

OTHER PUBLICATIONS

Lutron VAREO dimmer control on inside front cover of *Home Lighting & Accessories* 1-90.

Leviton Decora electronic control switch on p. 88 *Home Lighting & Accessories* 1-91.

Primary Examiner—Wallace R. Burke

Assistant Examiner—Joel Sincavage

Attorney, Agent, or Firm—Warren W. Kurz

[57] **CLAIM**

The ornamental design for a combined bezel and wall switch actuators, as shown and described.

DESCRIPTION

FIG. 1 is a perspective view of combined bezel and wall switch actuators in accordance with the invention; FIG. 2 is a front elevational of the FIG. 1 design; FIG. 3 is a top plan view of the FIG. 1 design; FIG. 4 is a left side elevational view of the FIG. 1 design; FIG. 5 is a right side elevational view of the FIG. 1 design; and, FIG. 6 is a bottom plan view of the FIG. 1 design.

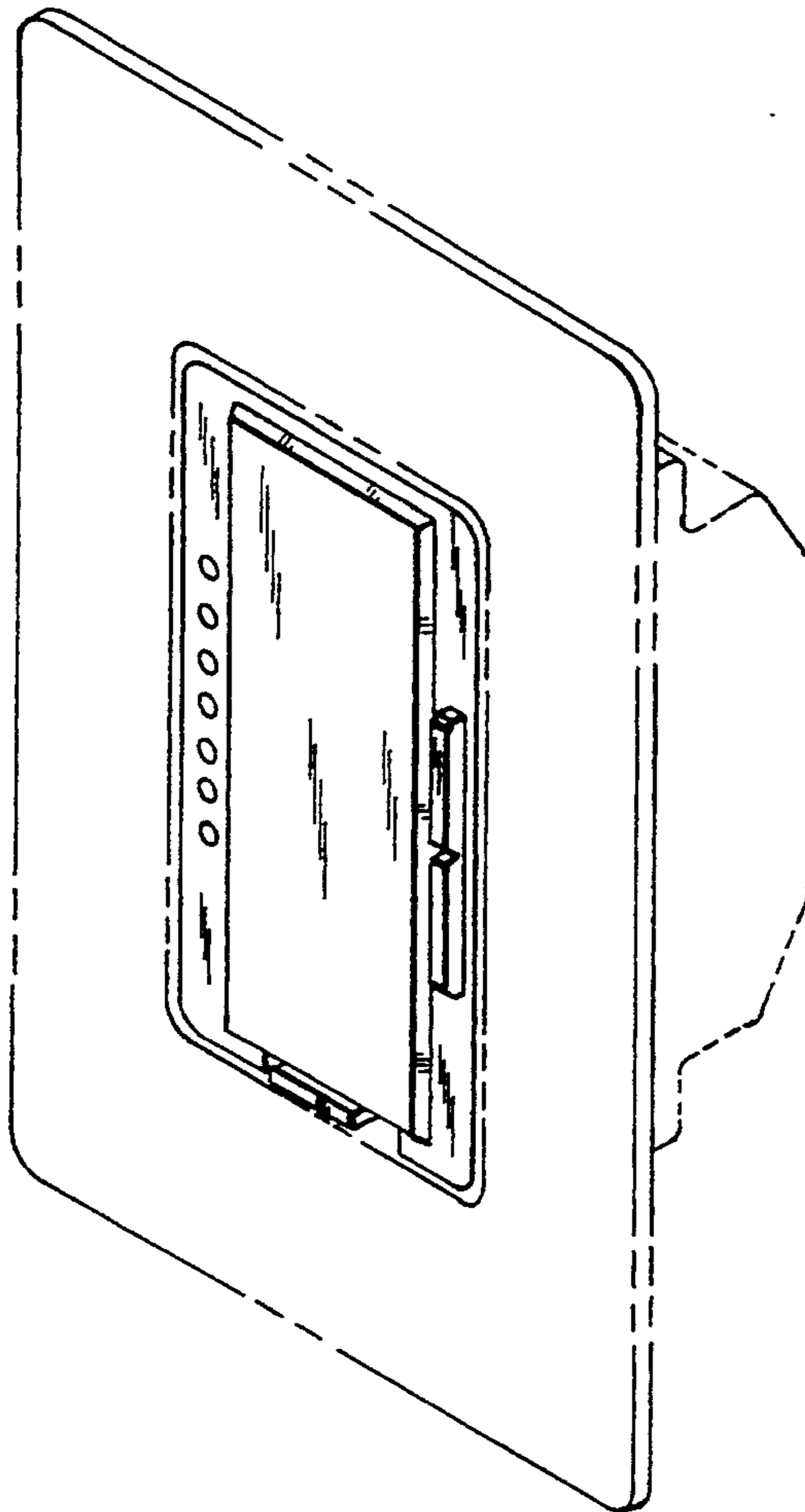

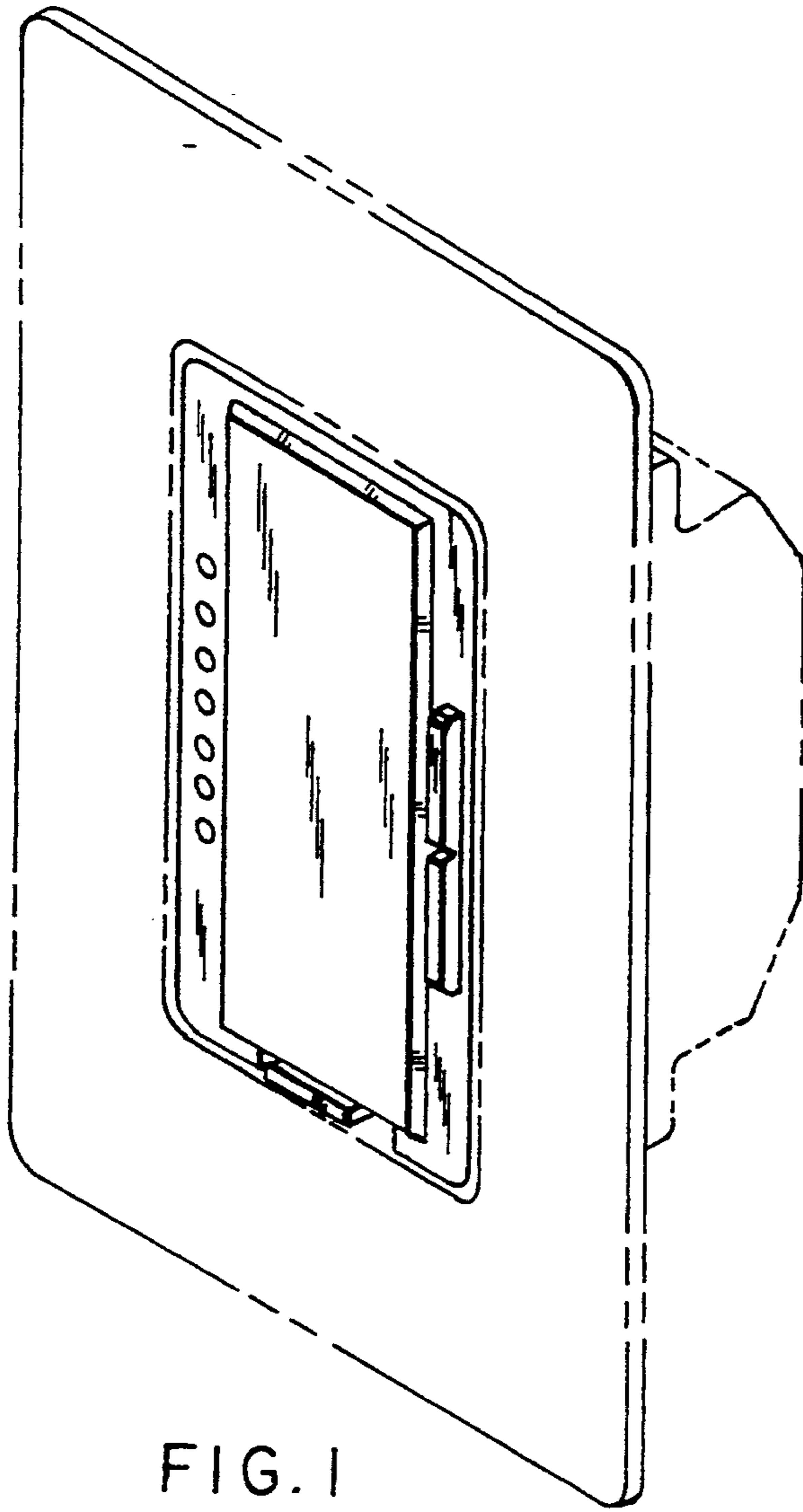

FIG. 1

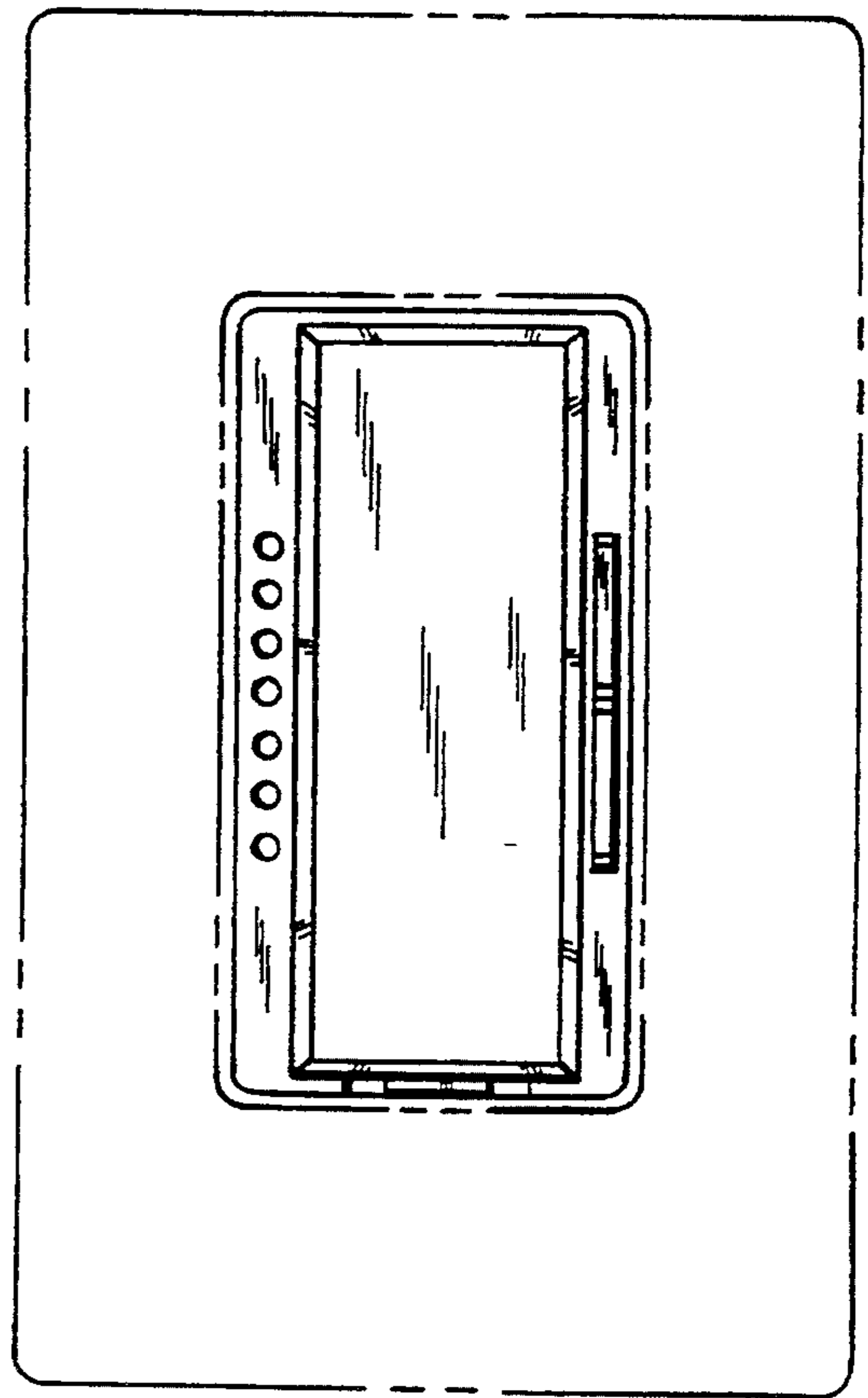

FIG. 2

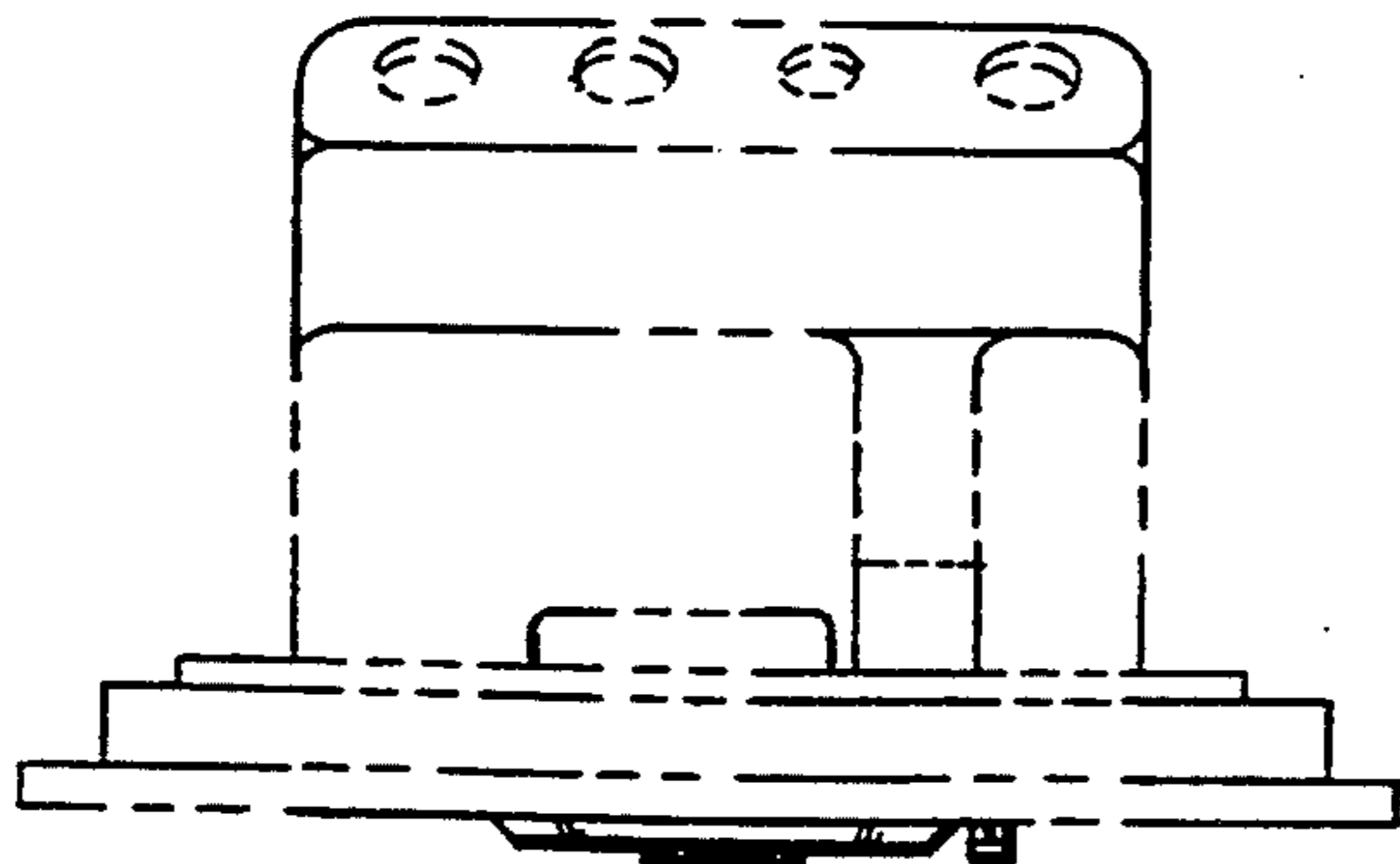

FIG. 3

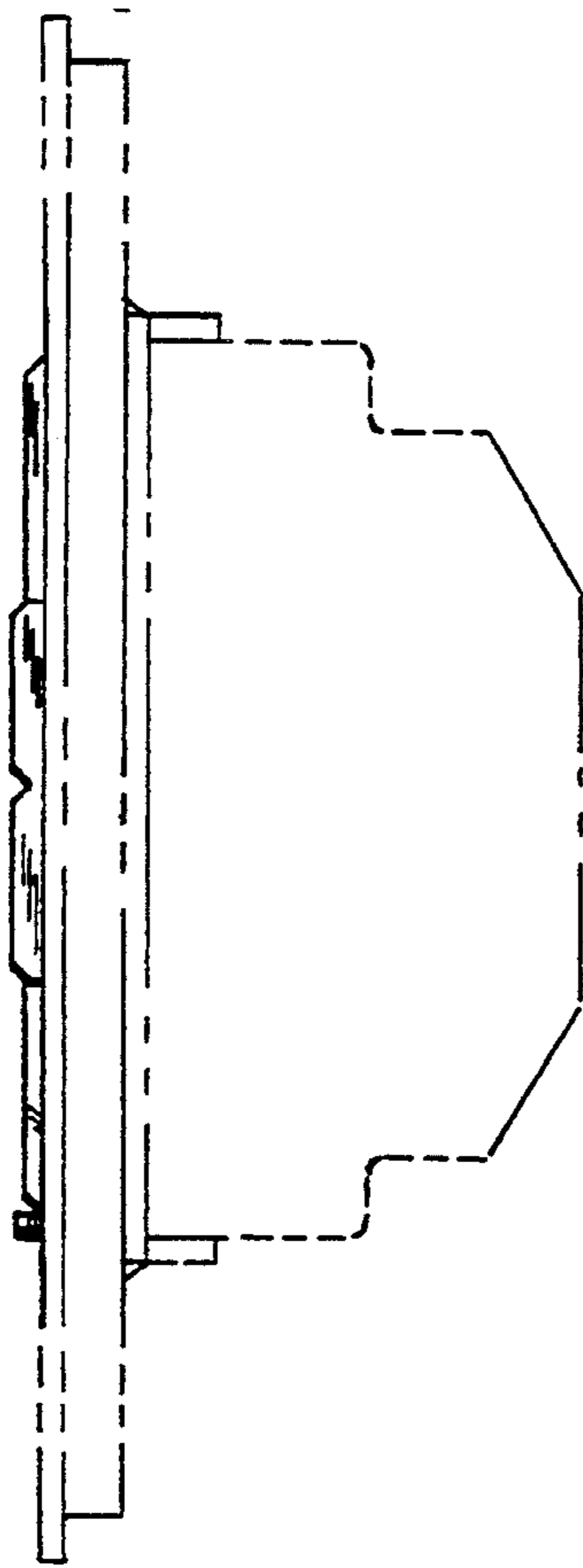

FIG. 4

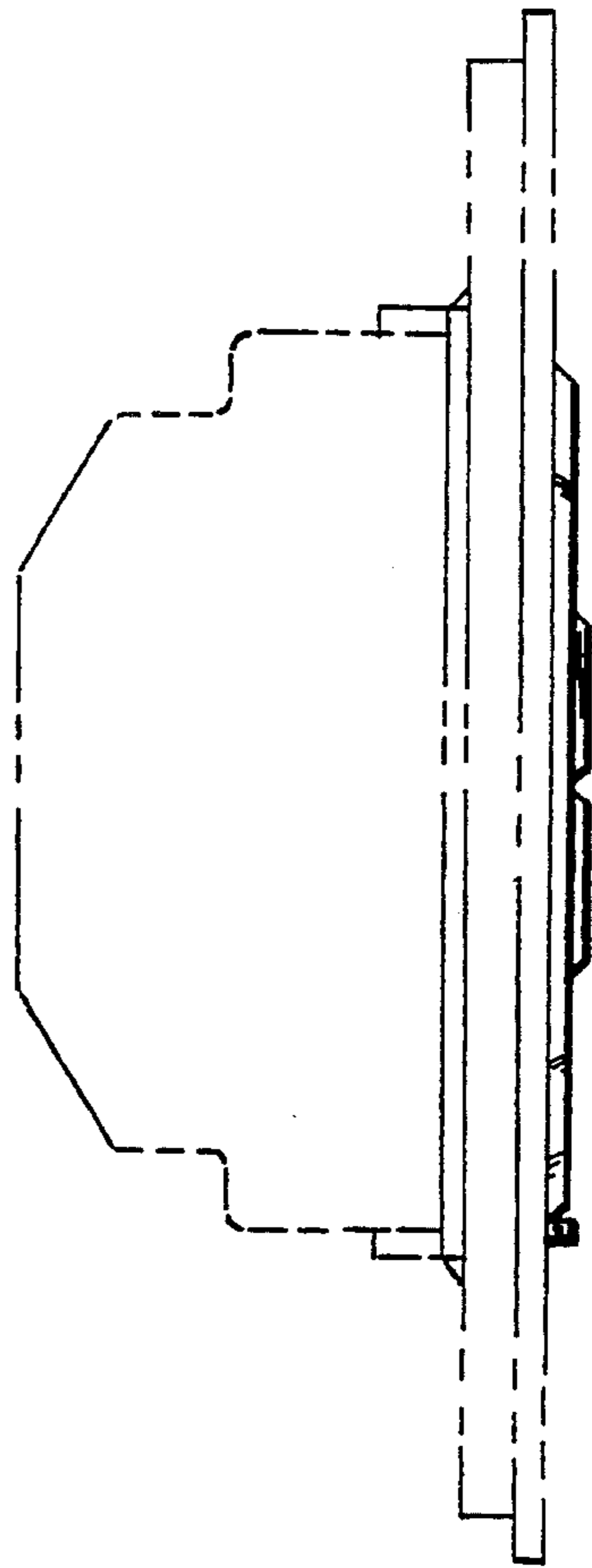

FIG. 5

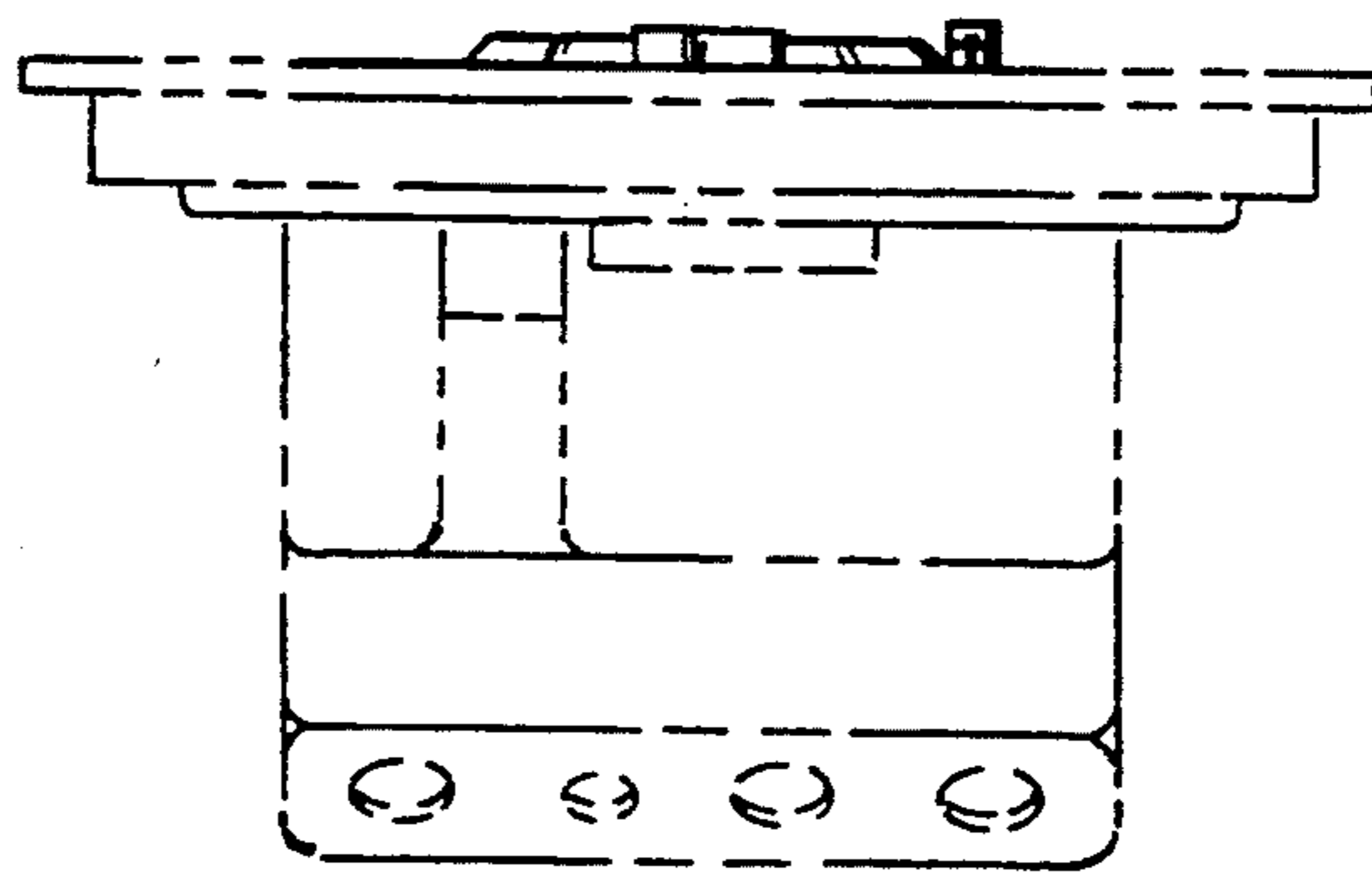

FIG. 6