



US00D353785S

United States Patent [19]

[11] Patent Number: **Des. 353,785**

Morrison et al.

[45] Date of Patent: **** Dec. 27, 1994**

[54] **COMBINED CONTROL SWITCH AND U-TURN SIGNAL**

5,003,289 3/1991 Roman .
5,023,592 6/1991 Schumacher .
5,086,289 2/1992 Sullivan .

[76] Inventors: **Dorthy M. Morrison; Lillie M. Fuller**, both of 350 Clintwood Ave., La Puente, Calif. 91744

Primary Examiner—Wallace R. Burke
Assistant Examiner—Marcus Jackson
Attorney, Agent, or Firm—Terry M. Gernstein

[**] Term: **14 Years**

[57] **CLAIM**

[21] Appl. No.: **12,445**

The ornamental design for an combined control switch and u-turn signal, as shown and described.

[22] Filed: **Sep. 2, 1993**

DESCRIPTION

[52] U.S. Cl. **D10/114**

[58] Field of Search D10/104, 109, 114, 115, D10/121; D26/28, 29, 30, 31, 32; 40/540, 541, 542, 591, 592, 593; 116/28 R; 362/61; 340/571, 572, 901, 902, 903

FIG. 1 is an exploded perspective view of a combined control switch and u-turn signal showing our new design, with the cords broken away to indicate indeterminate length;

FIG. 2 is a reduced front elevational view thereof;

FIG. 3 is a rear elevational view thereof;

FIG. 4 is a side elevational view thereof, the side opposite being a mirror image of the side shown in FIG. 4; and,

FIG. 5 is a top plan view thereof, the bottom view being a mirror image of the top view shown in FIG. 5.

[56] **References Cited**

U.S. PATENT DOCUMENTS

D. 280,666	9/1985	Haynes	D10/114
D. 296,368	6/1988	Fowler	D10/114
D. 326,826	6/1992	Trimble, Jr.	D10/114
4,297,675	10/1981	Rubottom et al.	D10/114

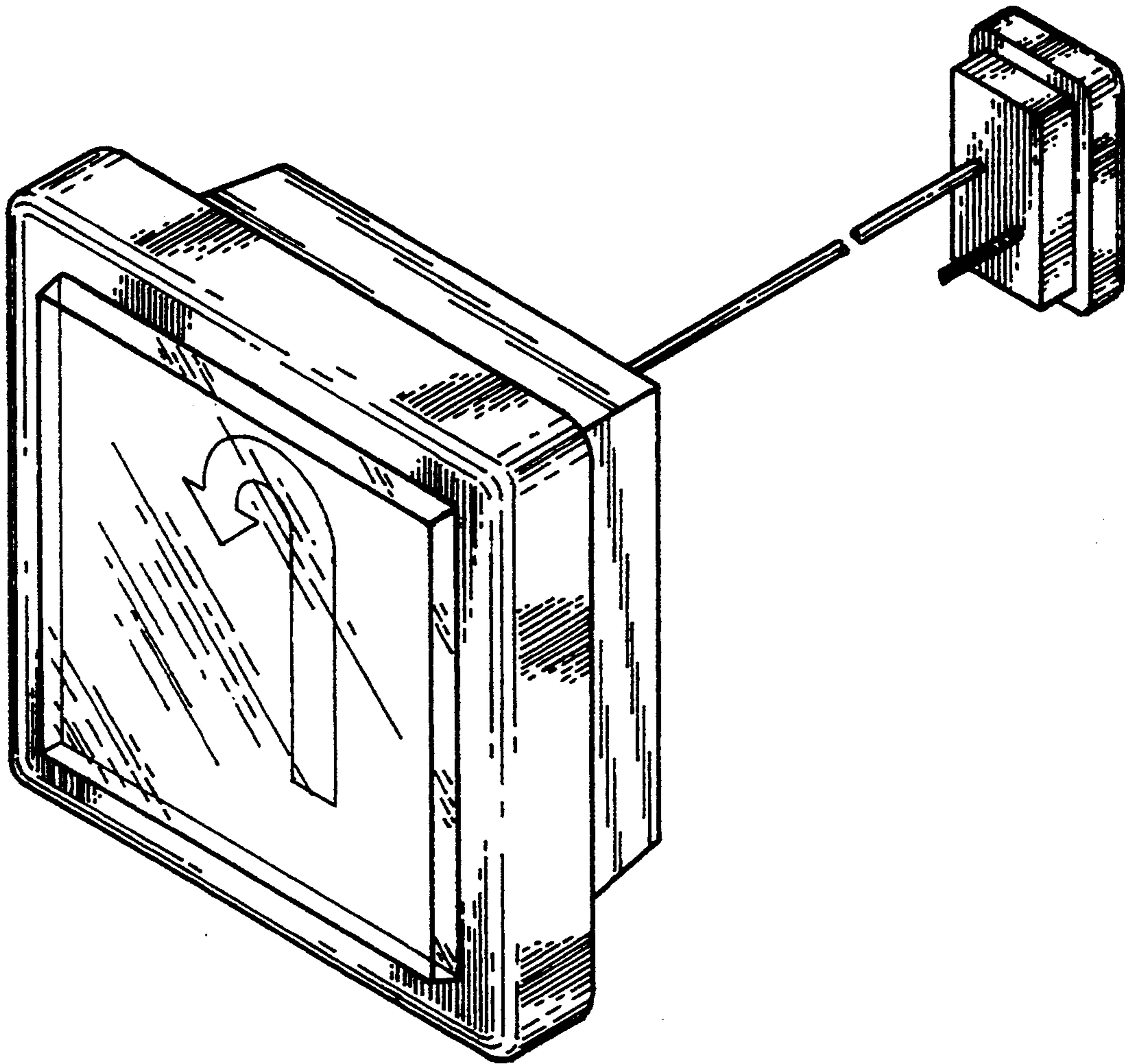

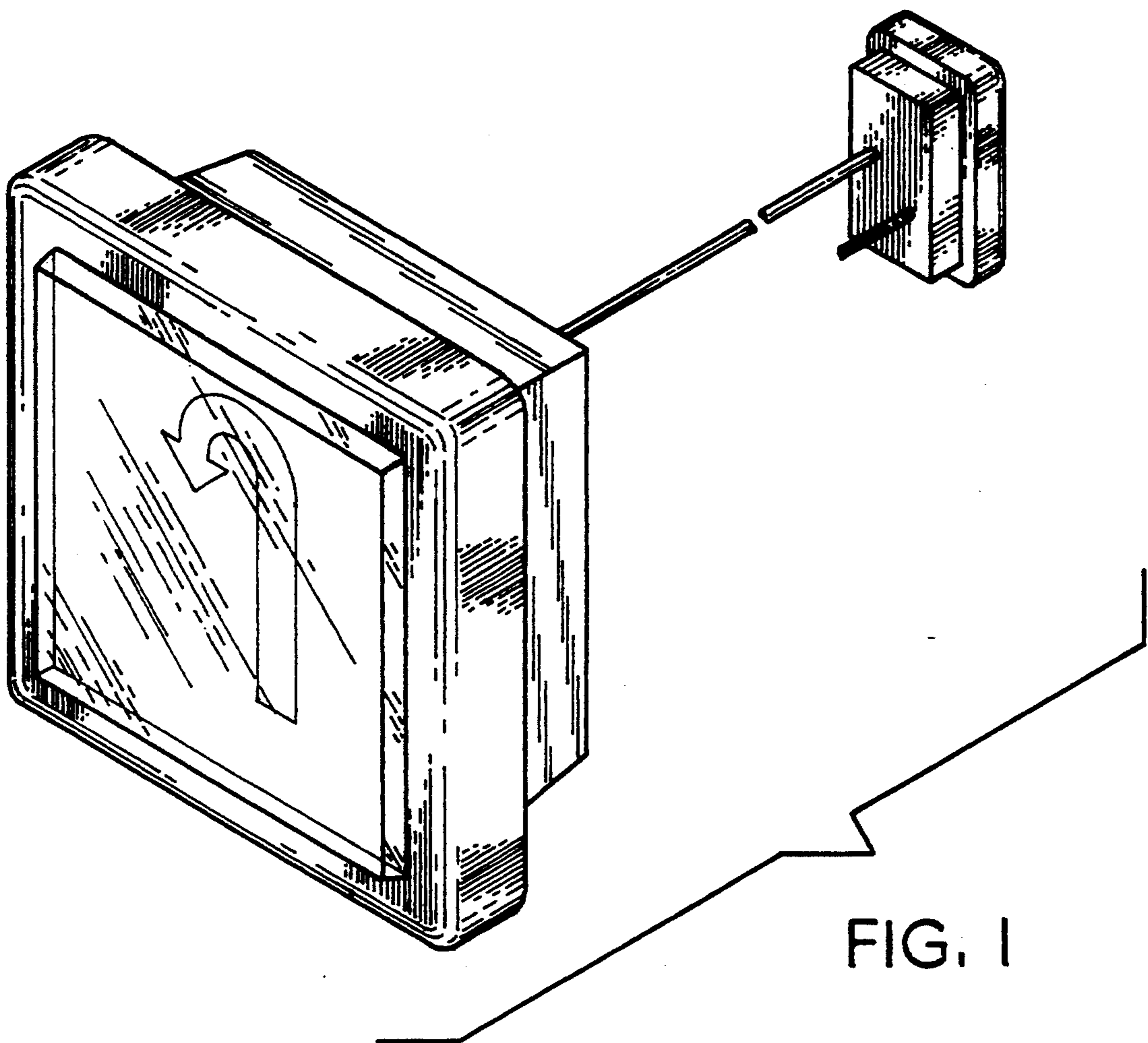

FIG. 1

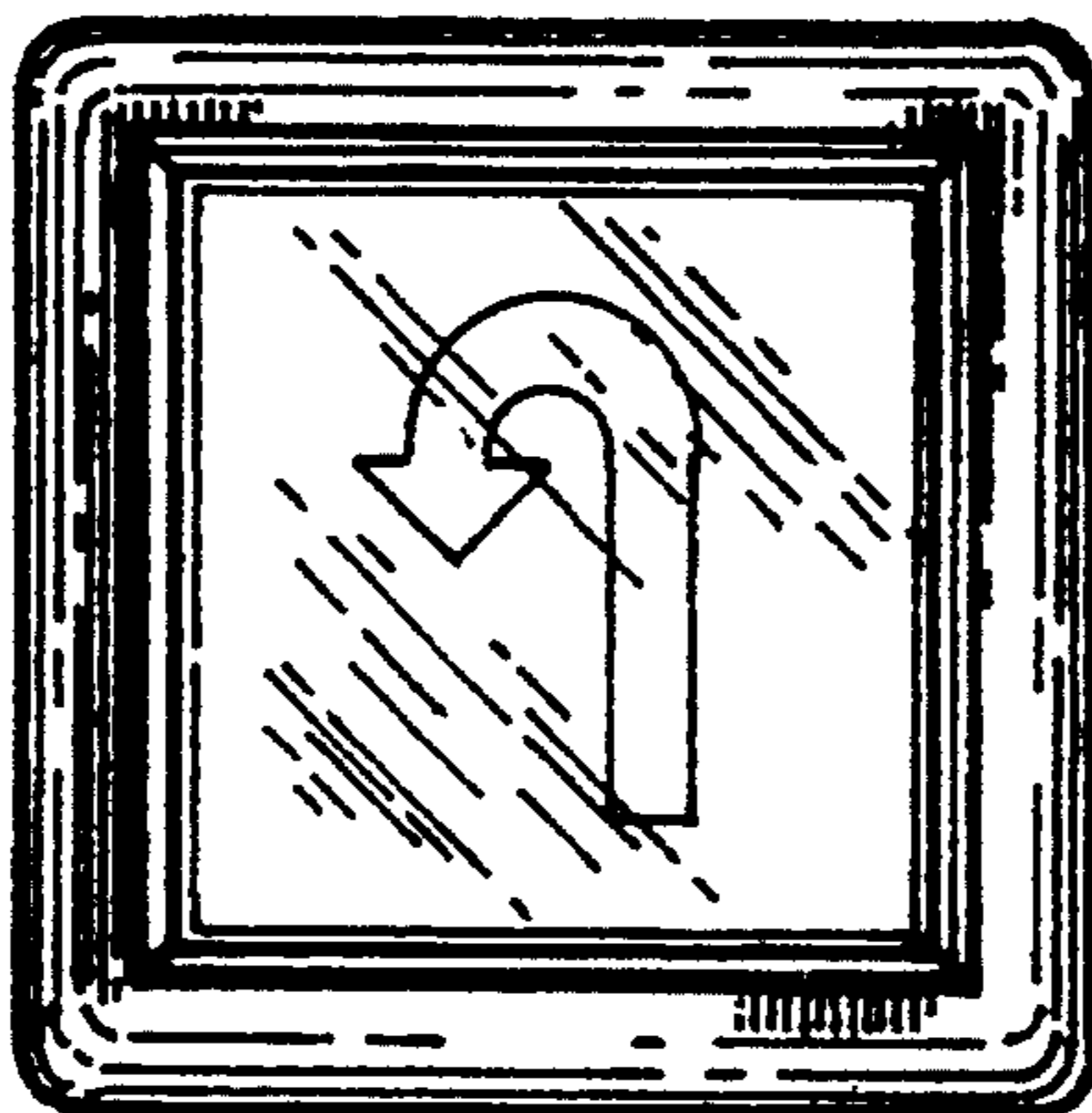
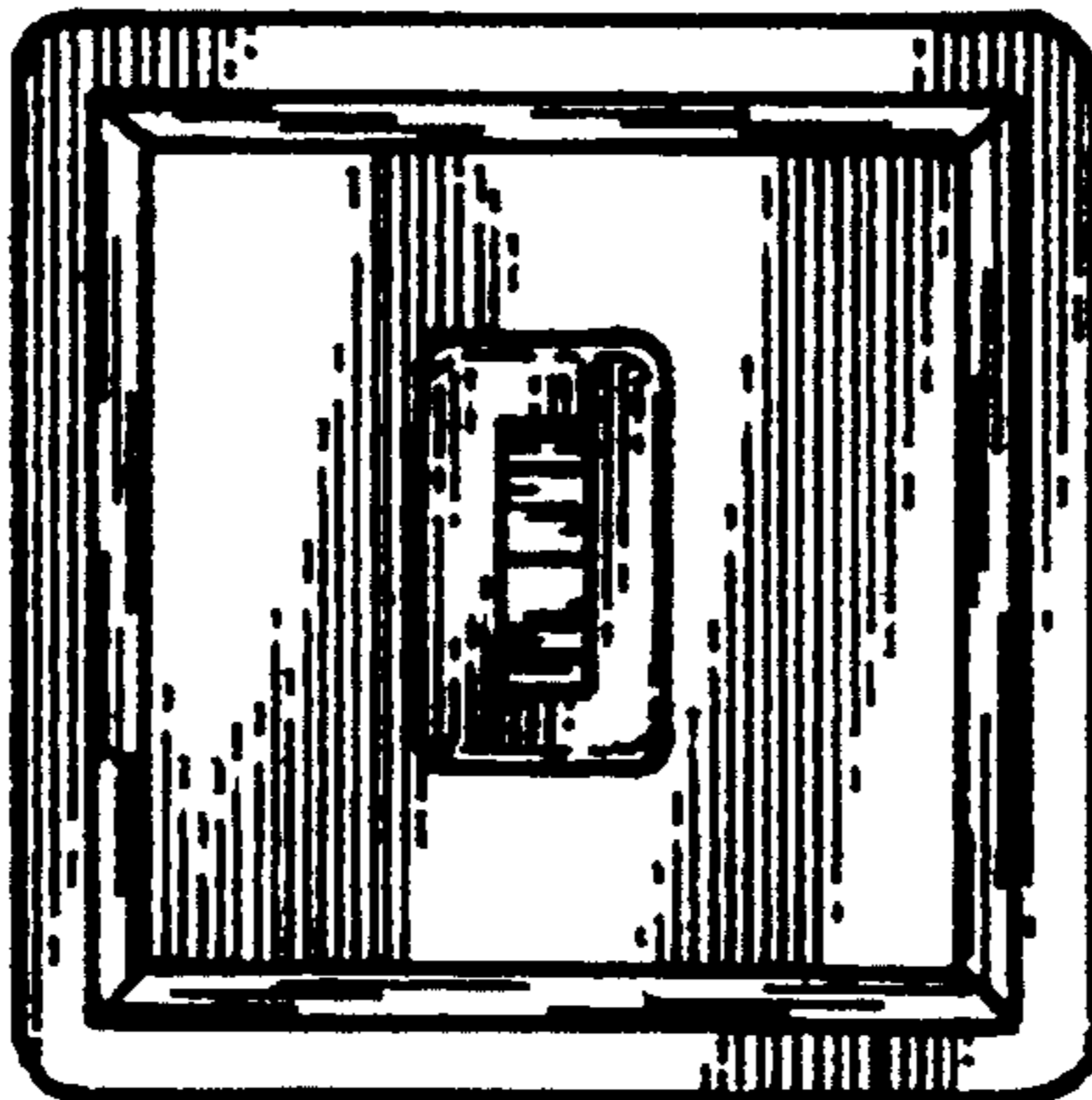

FIG. 2

FIG. 3



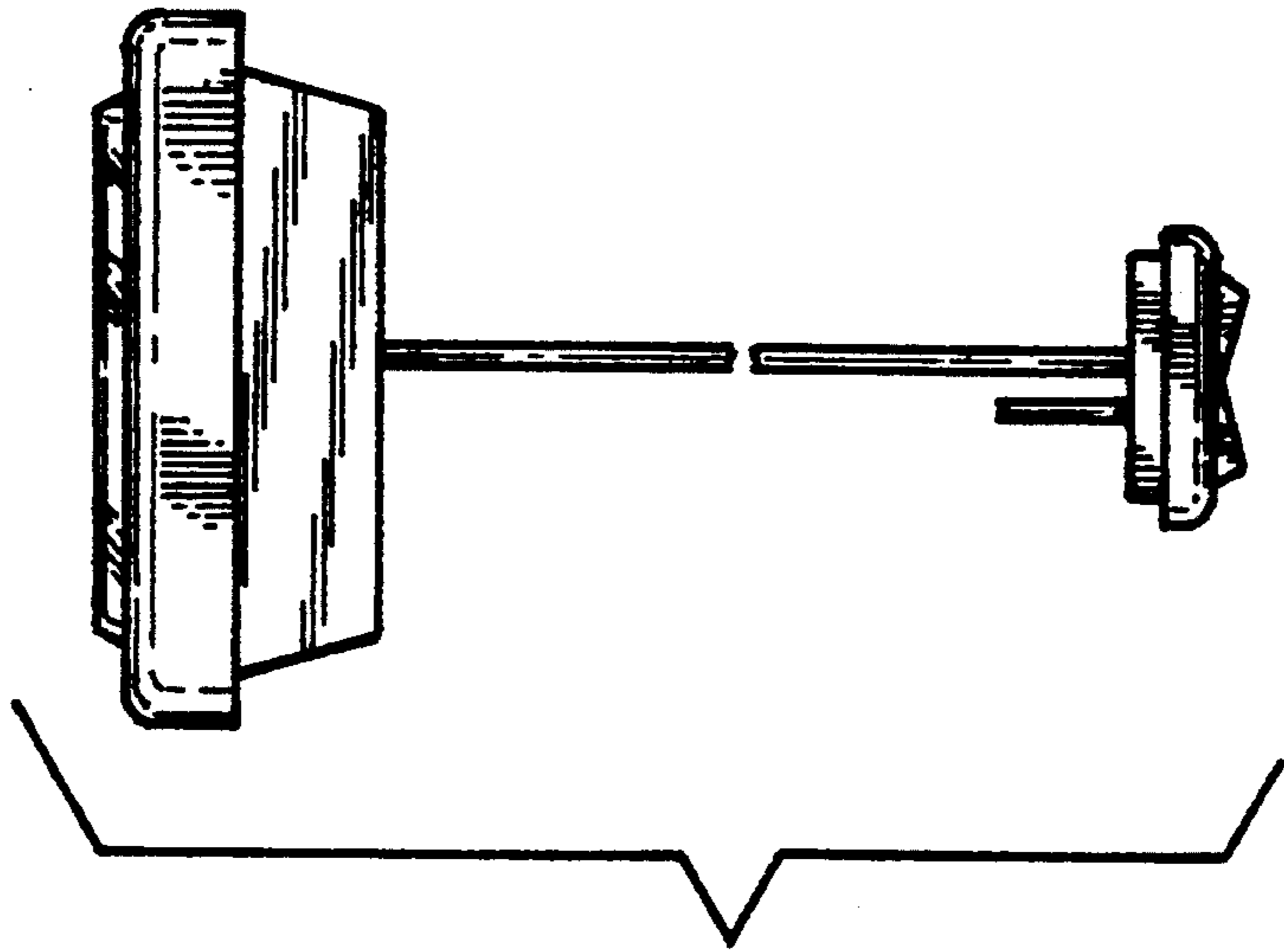

FIG. 4

FIG. 5

