



US00D353710S

United States Patent [19]

[11] Patent Number: **Des. 353,710**

Brazzell

[45] Date of Patent: **** Dec. 27, 1994**

[54] **LIQUID FILLED SHOE INSOLE**

[76] Inventor: **Jack Brazzell**, 3316 S.R. 20, Lindsey, Ohio 43442

[**] Term: **14 Years**

[21] Appl. No.: **871,663**

[22] Filed: **Apr. 21, 1992**

[52] U.S. Cl. **D2/961**

[58] Field of Search **D2/264-265, D2/314, 317-323, 961; 36/25 R, 28, 29, 43, 91, 117**

4,115,934 9/1978 Hall 36/44

4,446,634 5/1984 Johnson 36/29

4,471,538 9/1984 Pomeranz et al. 36/28

4,567,677 2/1986 Zona 36/43

4,802,289 2/1989 Guldager 36/43

Primary Examiner—Louis S. Zarfes
Attorney, Agent, or Firm—Jerry Semer

[57] CLAIM

The ornamental design for a liquid filled shoe insole, as shown and described.

DESCRIPTION

FIG. 1 is a top plan view of a liquid filled shoe insole showing my new design with a triangular design in toe portion in dotted lines;

FIG. 2 is a side elevational view;

FIG. 3 is a sectional view taken on line 3—3 of FIG. 1;

FIG. 4 is a bottom plan view with the triangular design in toe portion in dotted lines;

FIG. 5 is a front elevational view; and,

FIG. 6 is a rear elevational view.

The part in dotted lines in not part of the design sought to be patented.

[56] **References Cited**

U.S. PATENT DOCUMENTS

D. 268,303	3/1983	Gaski	D2/318
D. 309,211	7/1990	Nakagama	D2/318
D. 310,598	9/1990	Cummings	D2/318
1,145,533	7/1915	Wetmore	.	
2,477,588	8/1949	Dumm	36/71
3,469,576	9/1969	Smith et al.	128/595
3,765,422	10/1973	Smith	128/594
3,914,881	10/1975	Striegel	36/44
4,100,686	9/1978	Sgarlato et al.	36/29

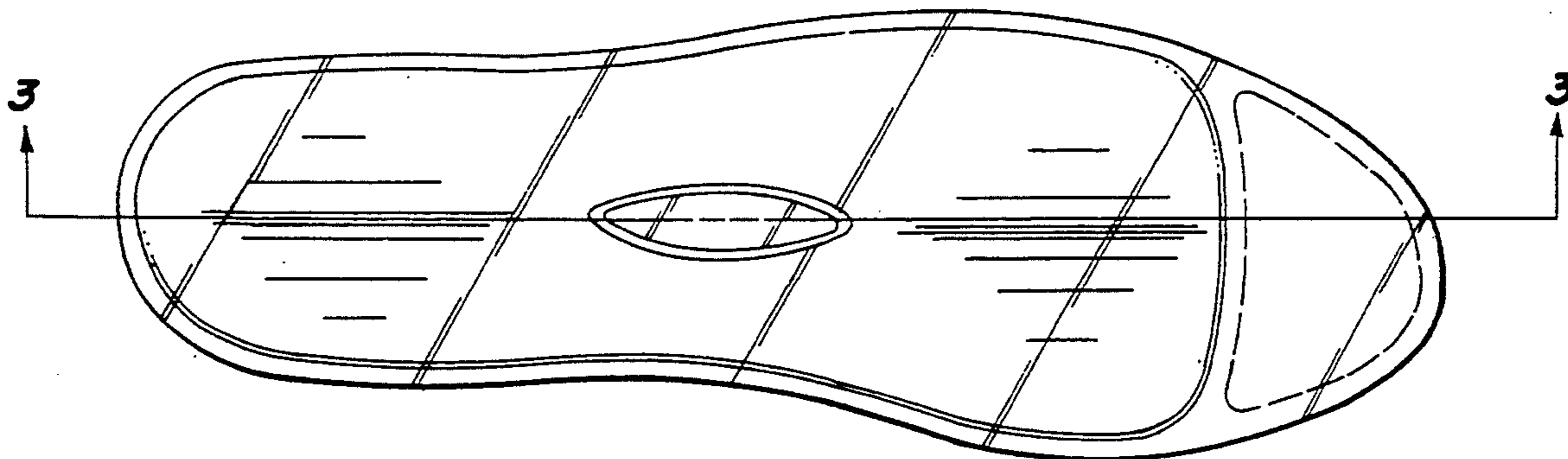

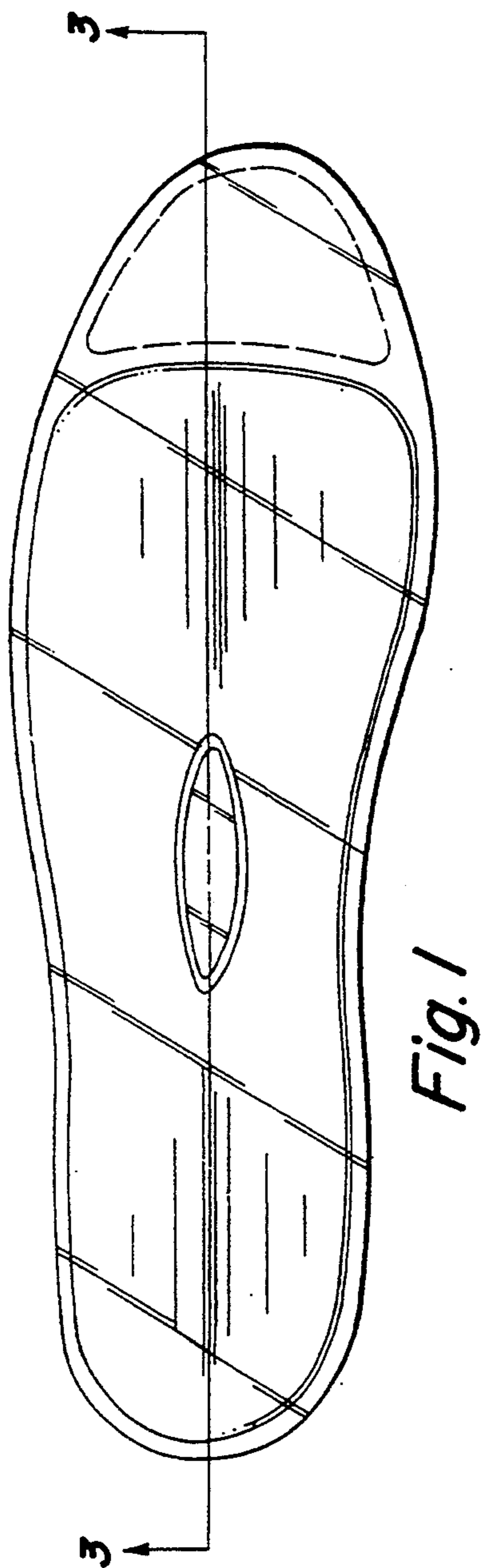

Fig. 1

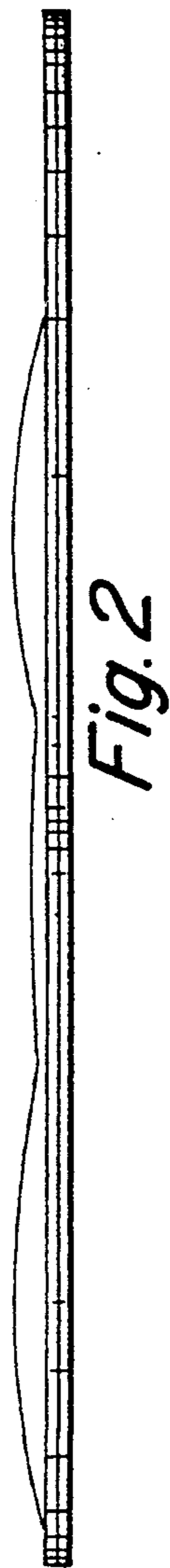

Fig. 2



Fig. 3

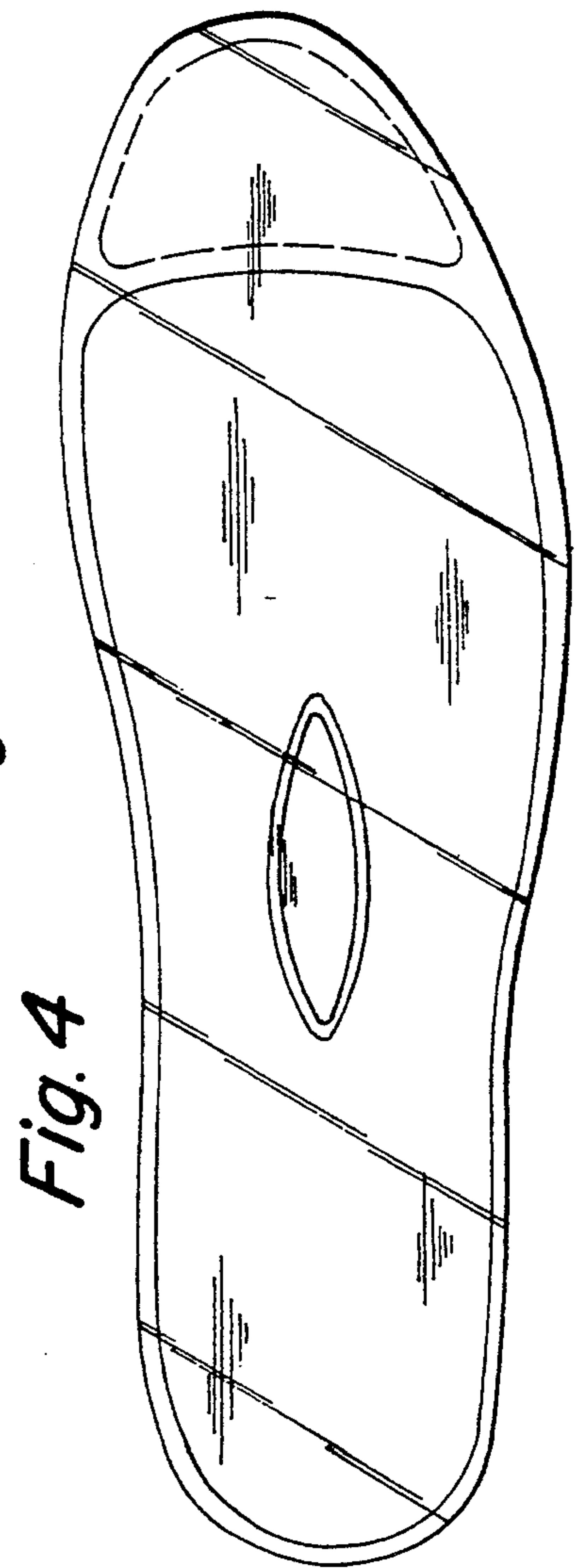

Fig. 4



Fig. 5



Fig. 6