



US00D353706S

United States Patent [19]

[11] Patent Number: Des. 353,706

Telles

[45] Date of Patent: ** Dec. 27, 1994

[54] RACE CAR-SHAPED SPORTS SHOE

[76] Inventor: Alex B. Telles, 14510 N. Fiesta Dr., Tucson, Ariz. 85737

[**] Term: 14 Years

[21] Appl. No.: 8,952

[22] Filed: Jun. 1, 1993

[52] U.S. Cl. D2/898

[58] Field of Search D2/896-898, D2/900; 36/10, 112

[56] References Cited

U.S. PATENT DOCUMENTS

- D. 158,520 5/1950 Scoville, Jr. D2/898
- D. 165,012 10/1951 Leslie D2/898
- D. 165,013 10/1951 Leslie D2/898
- D. 165,014 10/1951 Leslie .
- D. 211,556 7/1968 Sherman D2/898
- D. 217,532 5/1970 Sherman D2/898
- D. 240,973 8/1976 Tesky D2/898
- D. 240,974 8/1976 Tesky D2/898
- D. 261,195 10/1981 Weiss D2/898
- D. 294,765 3/1988 Otto D2/898
- D. 307,507 5/1990 Delvecchio, Jr. et al. D2/898
- D. 319,718 9/1991 Delvecchio, Jr. et al. D2/898
- 3,396,480 8/1968 Sherman 36/112

FOREIGN PATENT DOCUMENTS

- 1036087 9/1953 France 36/112

Primary Examiner—Louis S. Zarfes
Attorney, Agent, or Firm—Victor Flores

[57] CLAIM

The ornamental design for a race car-shaped sports shoe, as shown and described.

DESCRIPTION

FIG. 1 is a top, front and left side perspective view of a race car-shaped sports shoe showing my design;
 FIG. 2 is a top plan view thereof the race car-shaped sports shoe shown in FIG. 1;
 FIG. 3 is a left side elevational view thereof the race car-shaped sports shoe shown in FIG. 1, with the opposite side view being a mirror image thereof;
 FIG. 4 is a front elevational view thereof the race car-shaped sports shoe shown in FIG. 1;
 FIG. 5 is a top, front and left side perspective view of a race car-shaped sports shoe showing an alternative embodiment of my design;
 FIG. 6 is a top plan view thereof the race car-shaped sports shoe shown in FIG. 5;
 FIG. 7 is a left side elevational view thereof the race car-shaped sports shoe shown in FIG. 5, with the opposite side view being a mirror image thereof; and,
 FIG. 8 is a front elevational view thereof the race car-shaped sports shoe shown in FIG. 5.
 The undisclosed bottom plan view is planar and unornamented.

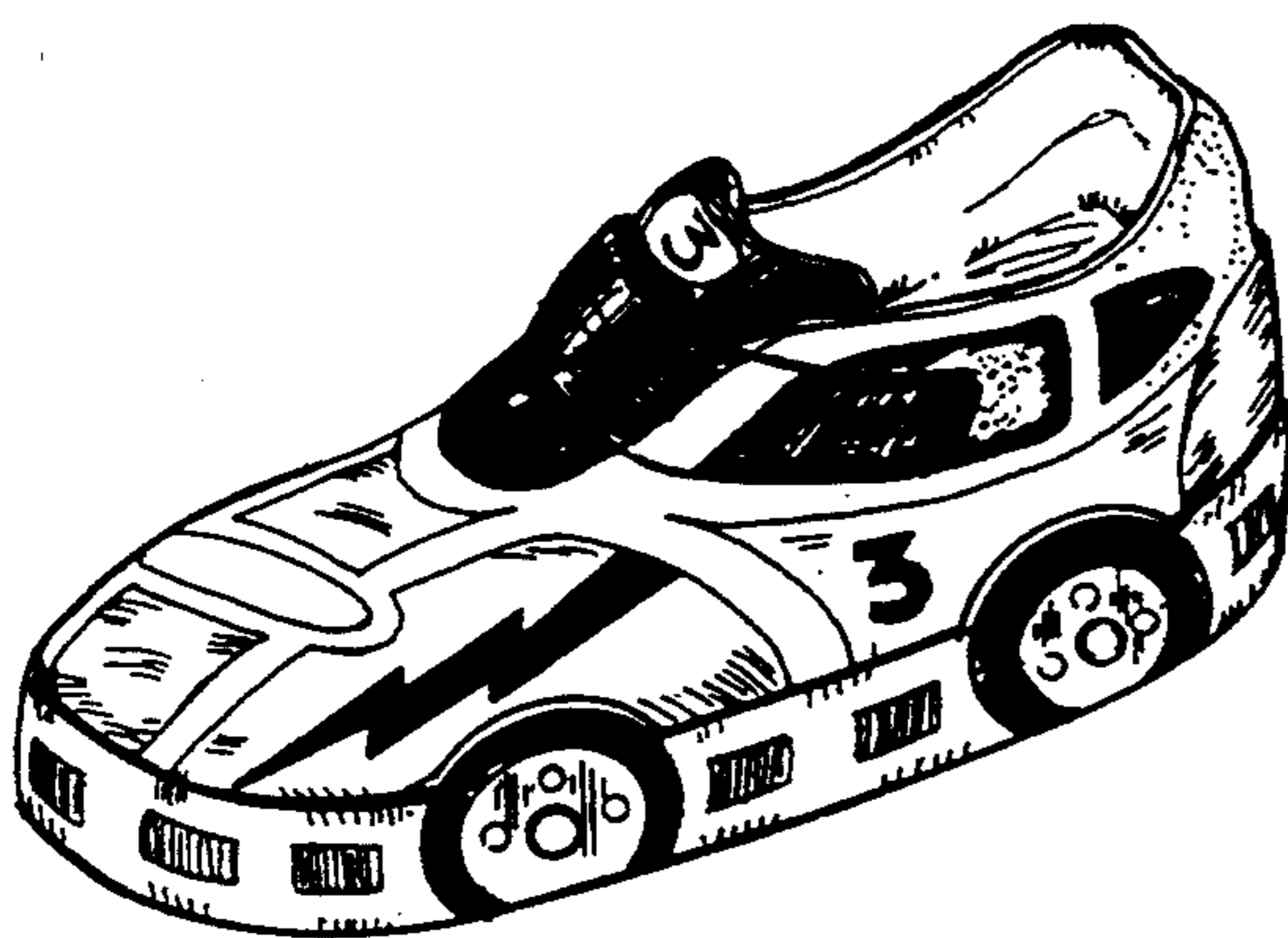

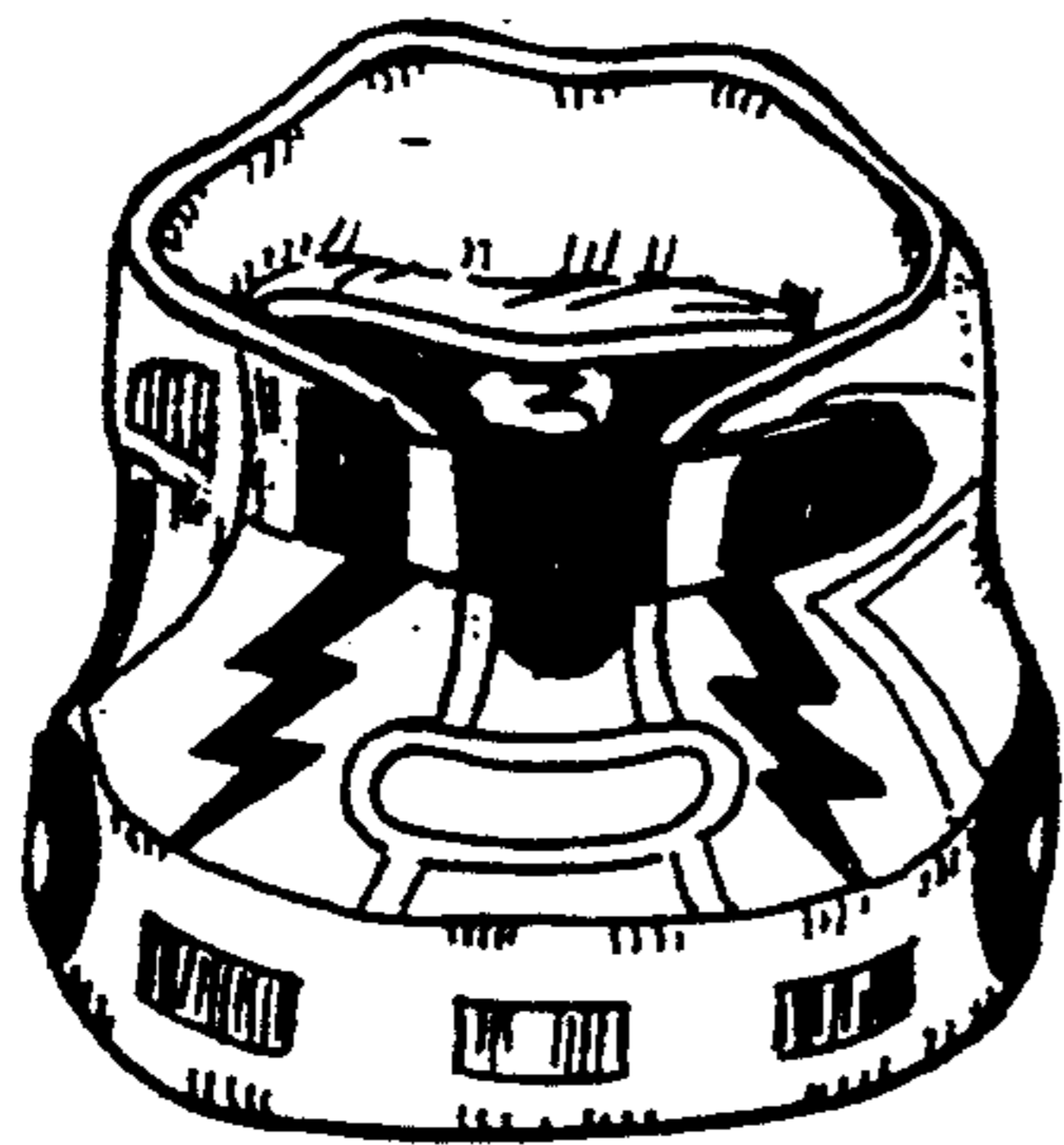

Fig. 4

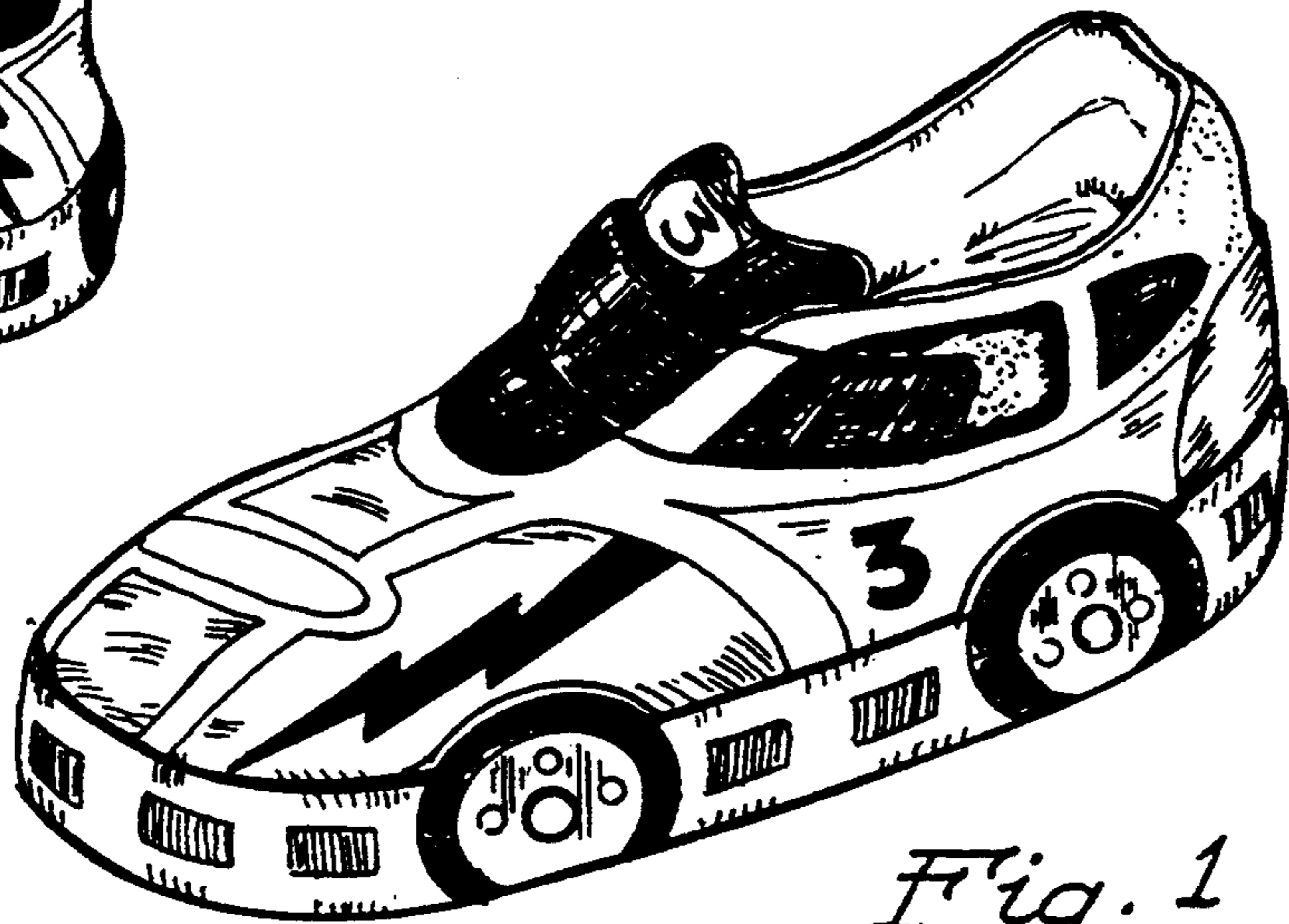

Fig. 1

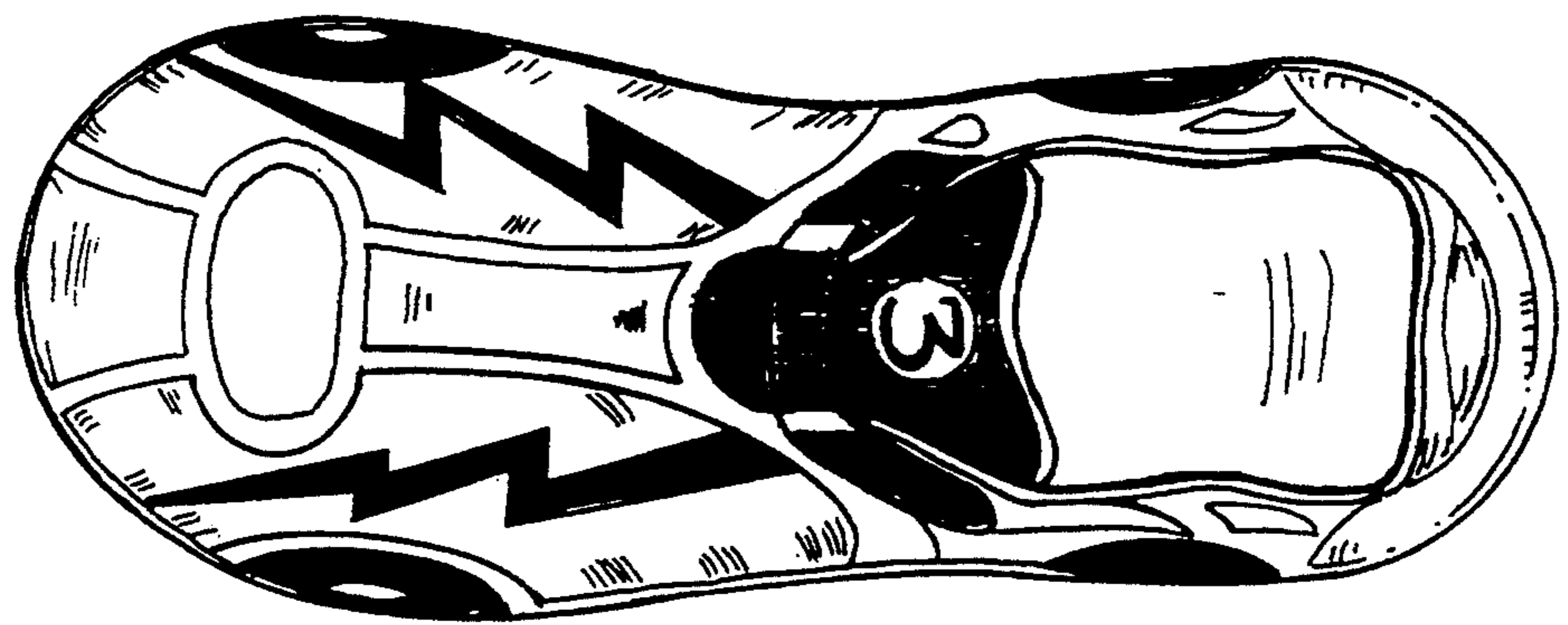

Fig. 2

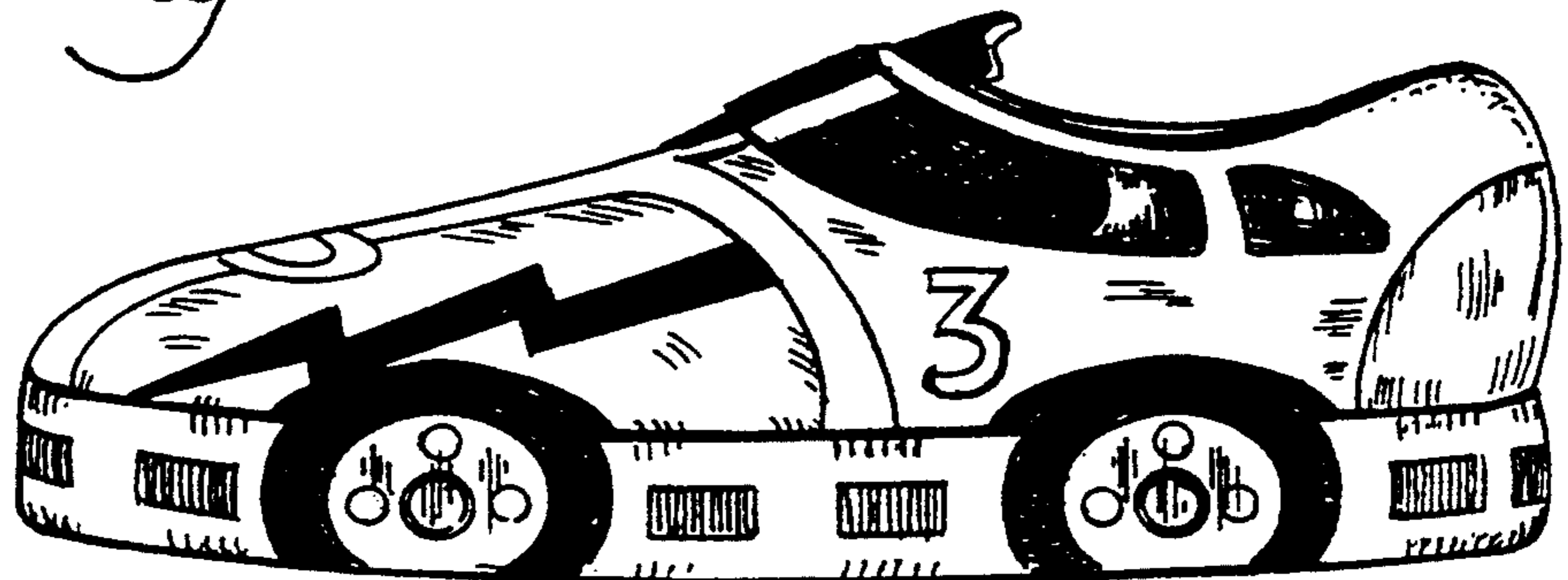

Fig. 3

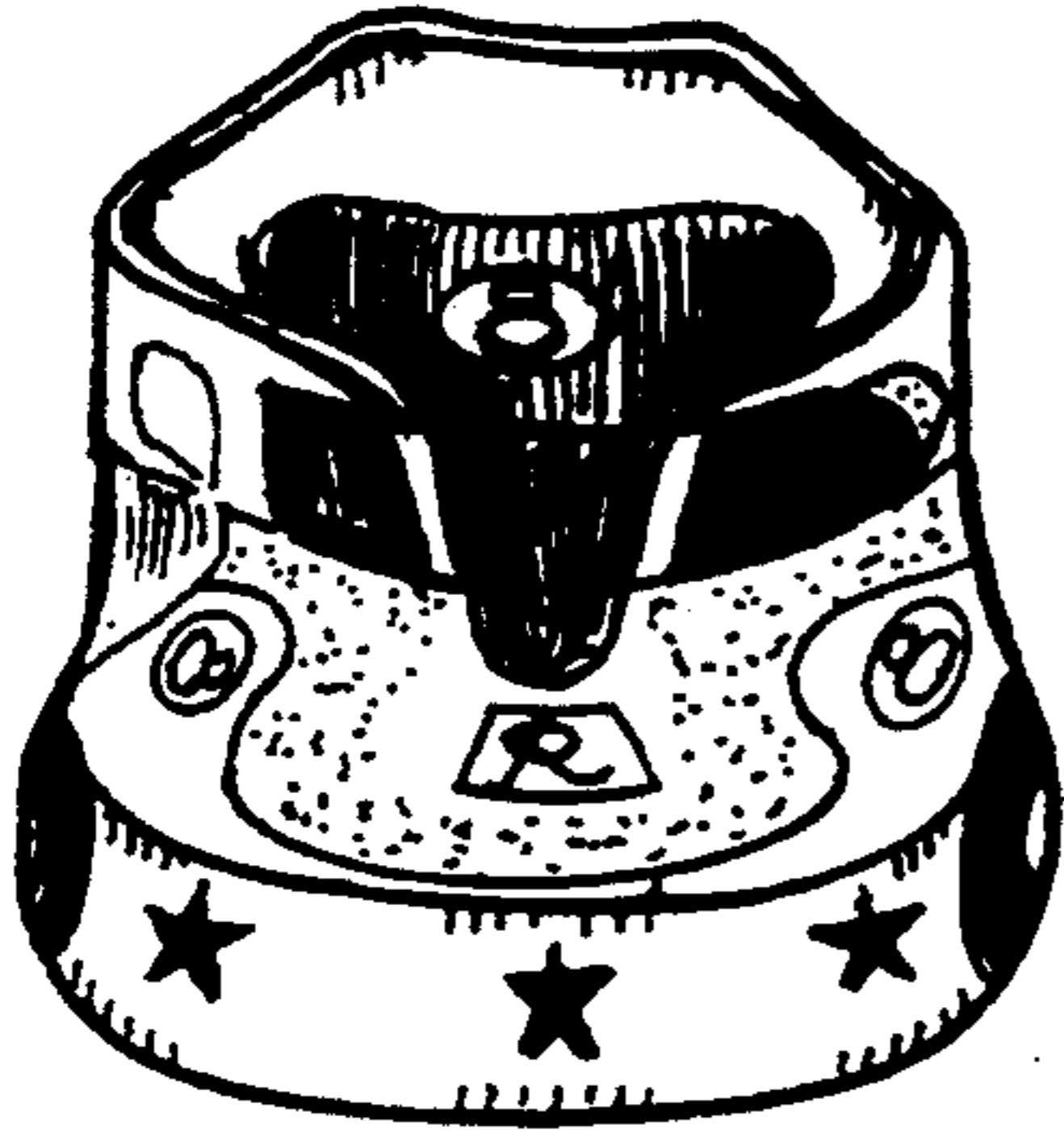

Fig. 8

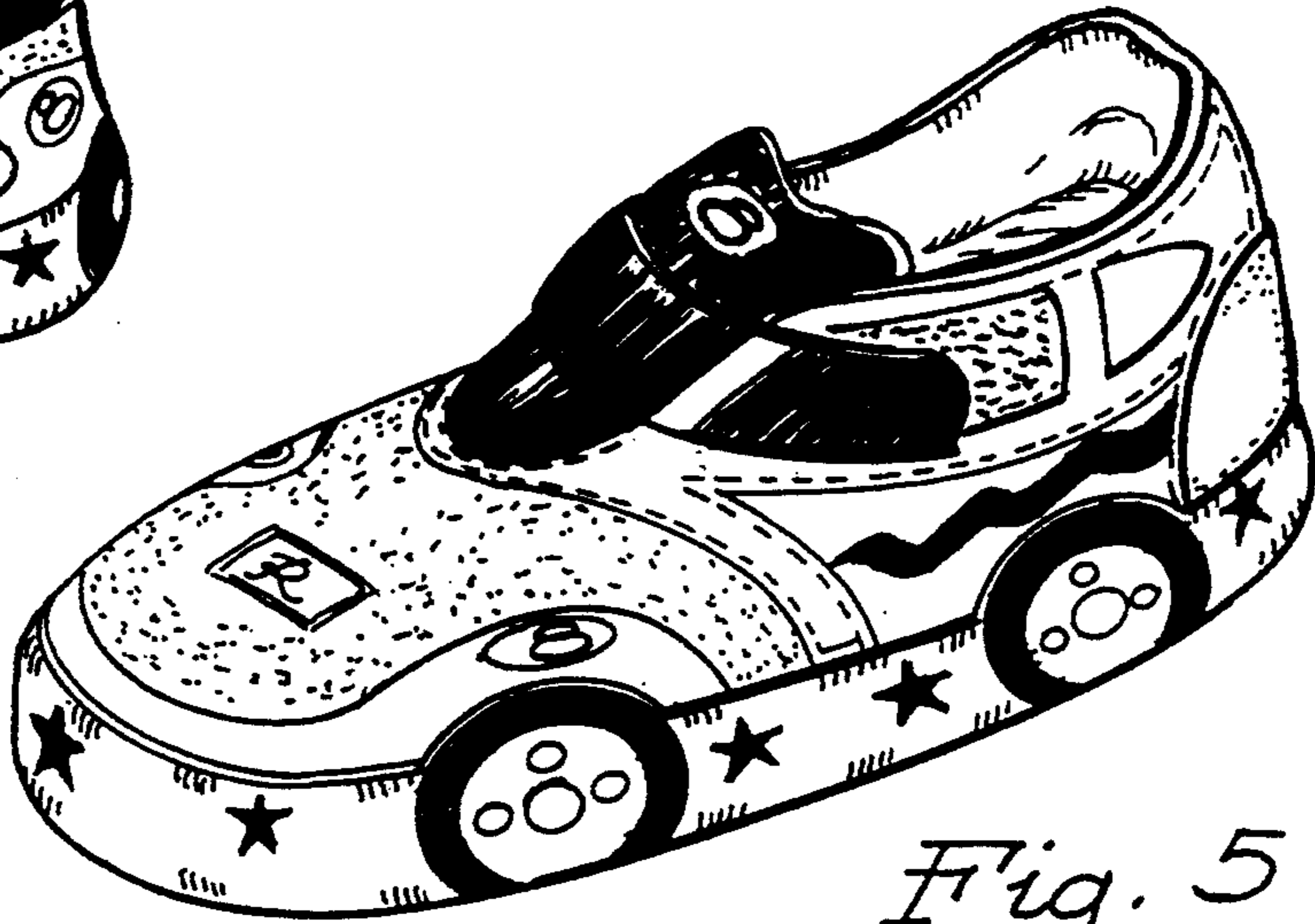

Fig. 5

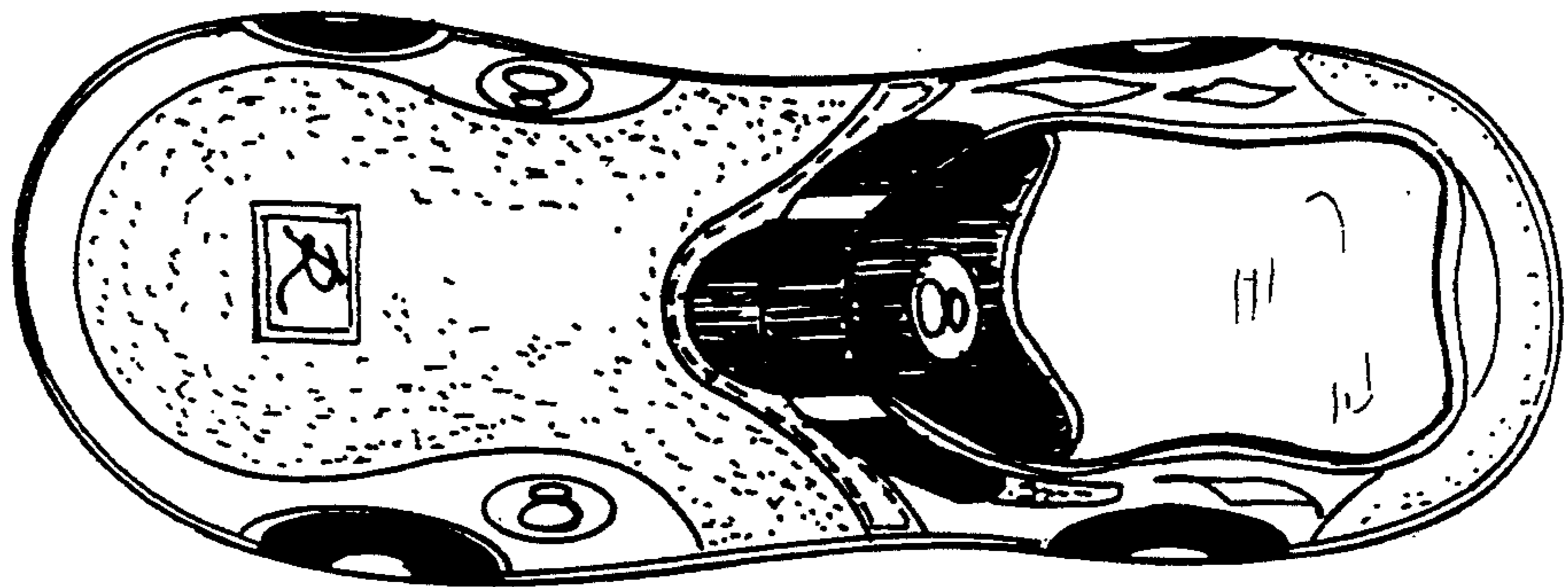

Fig. 6



Fig. 7