



US00D353705S

United States Patent [19] Hatfield

[11] Patent Number: **Des. 353,705**

[45] Date of Patent: **** Dec. 27, 1994**

[54] **SHOE**

[76] Inventor: **Pauline Hatfield**, 6947 16th Pl., N., #534, St. Petersburg, Fla. 33710

[**] Term: **14 Years**

[21] Appl. No.: **7,096**

[22] Filed: **Apr. 14, 1993**

[52] U.S. Cl. **D2/897**

[58] Field of Search **D2/896-899,**
D2/902, 907, 908, 948, 969, 970; 36/45, 112,
114, 132, 136

D. 242,667 12/1976 Gavin D2/899
D. 329,125 9/1992 Hatfield D2/897

Primary Examiner—Louis S. Zarfaz
Attorney, Agent, or Firm—James E. Larson

[57] CLAIM

The ornamental design for a shoe, as shown and described.

DESCRIPTION

FIG. 1 is a perspective view of the shoe, showing my new design;
FIG. 2 is a left side elevational view;
FIG. 3 is a right side elevational view;
FIG. 4 is a front elevational view;
FIG. 5 is a rear elevational view;
FIG. 6 is a top plan view of the shoe; and,
FIG. 7 is a bottom plan view of the shoe.

[56] References Cited

U.S. PATENT DOCUMENTS

D. 99,731 5/1936 Simister D2/897
D. 104,874 6/1937 Morrell D2/897
D. 180,258 5/1957 Zisla D2/897





Fig. 1

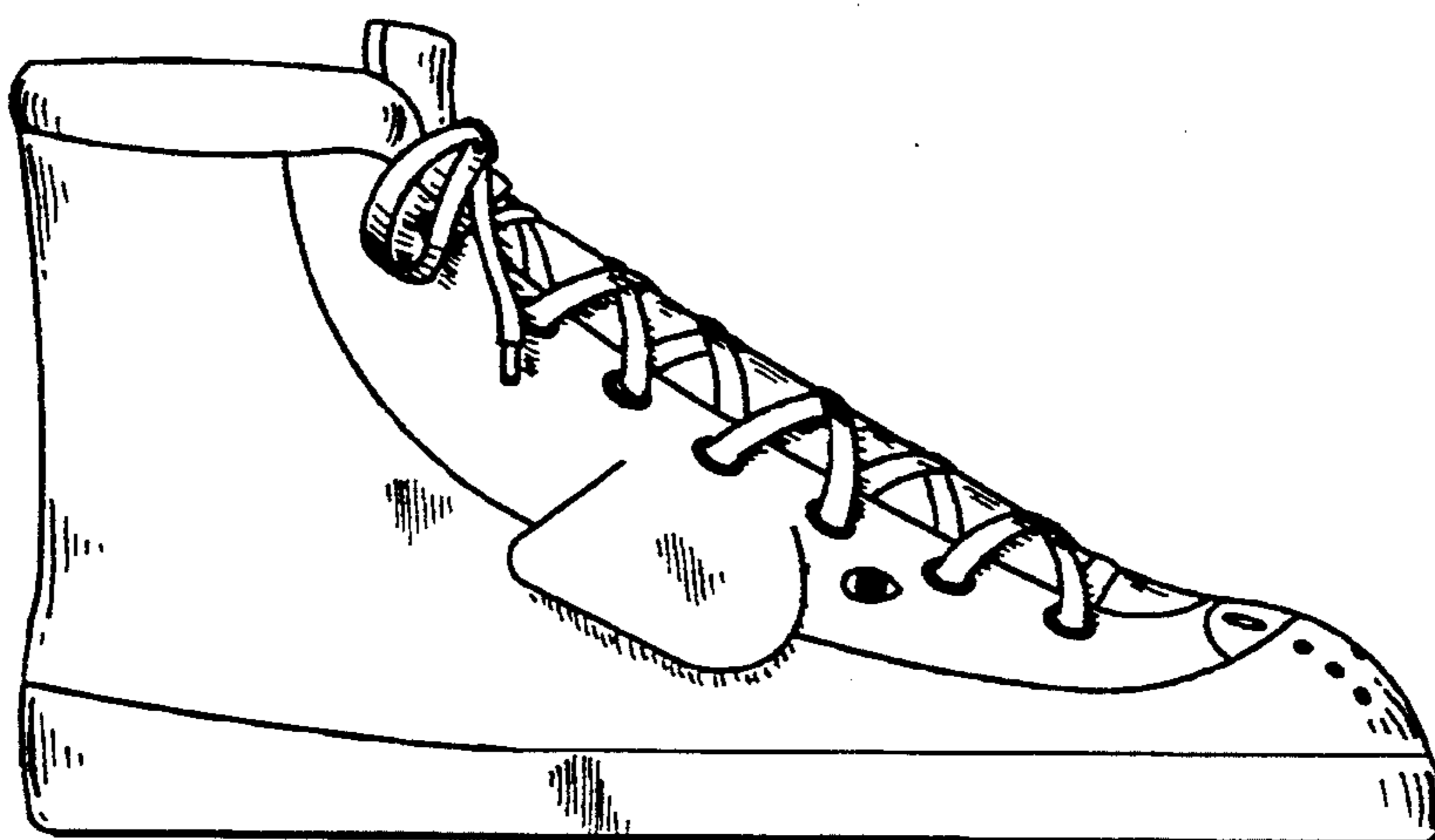

Fig. 2

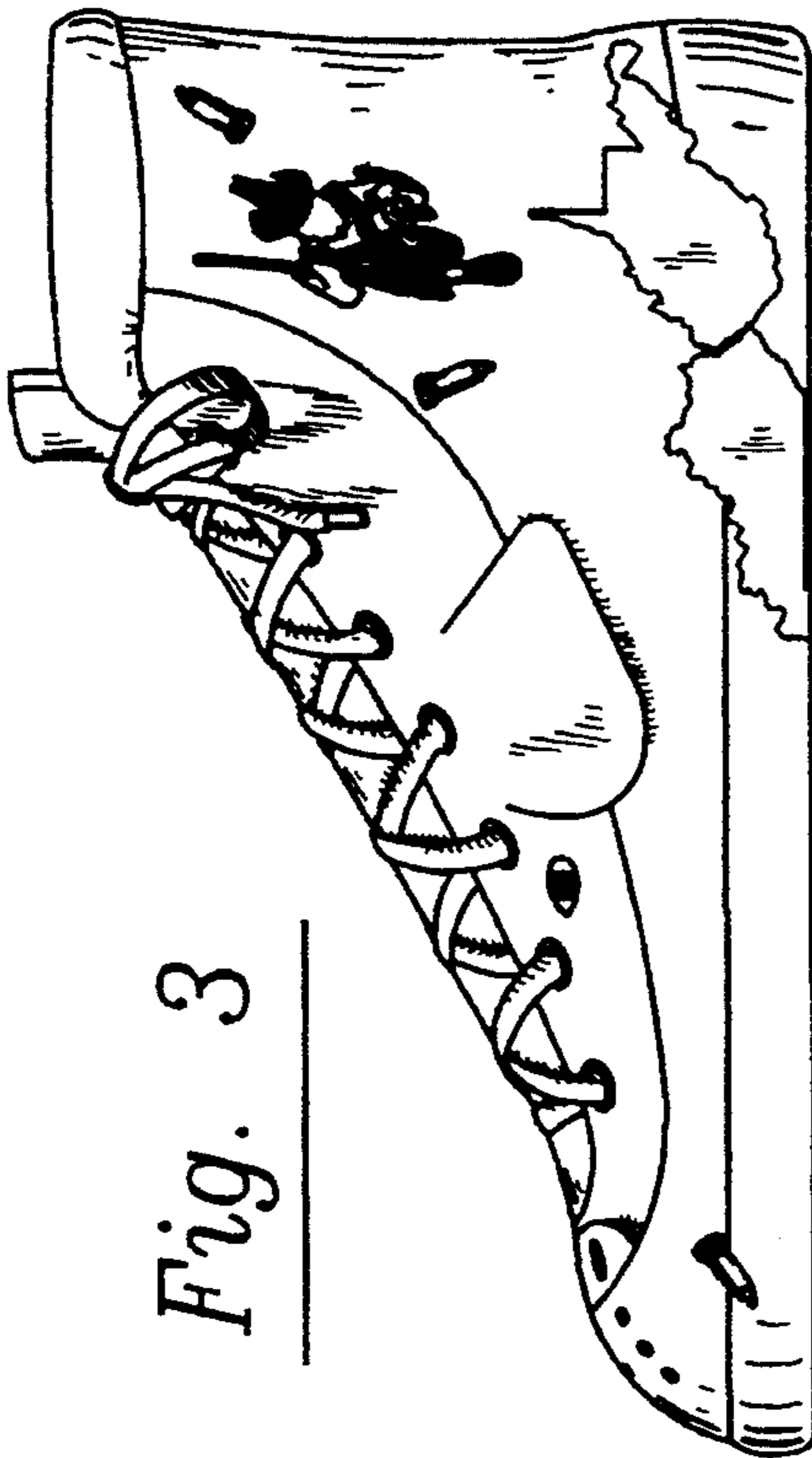

Fig. 3

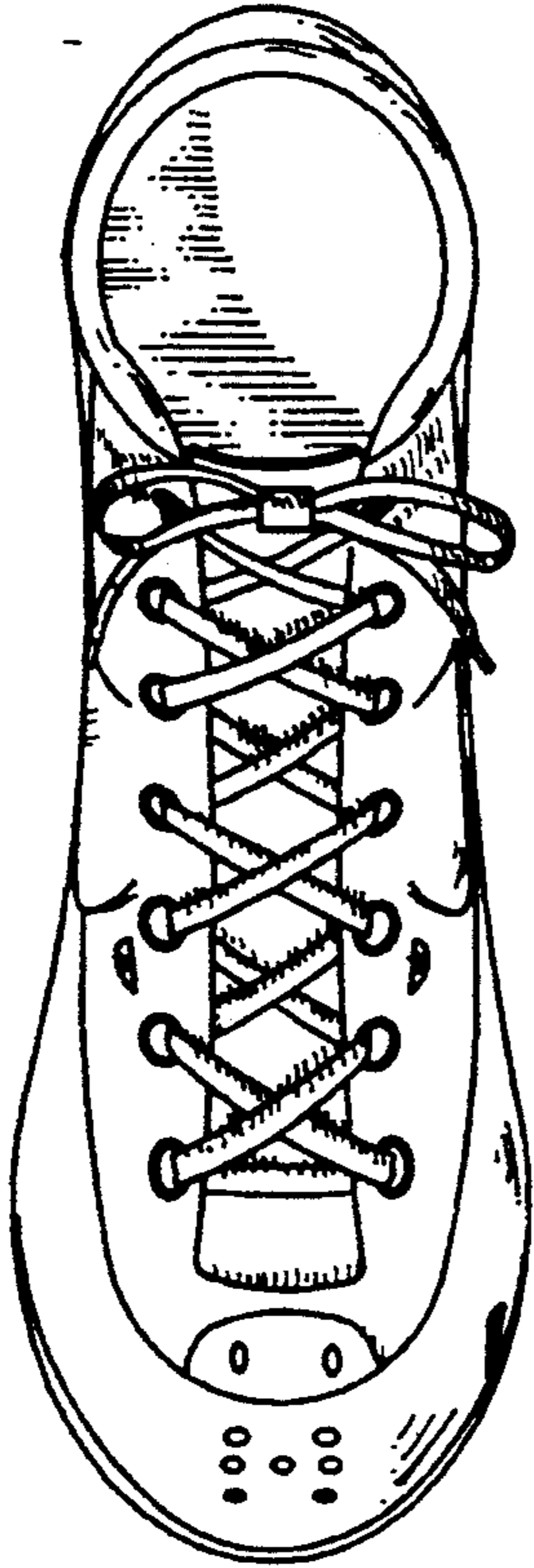

Fig. 6

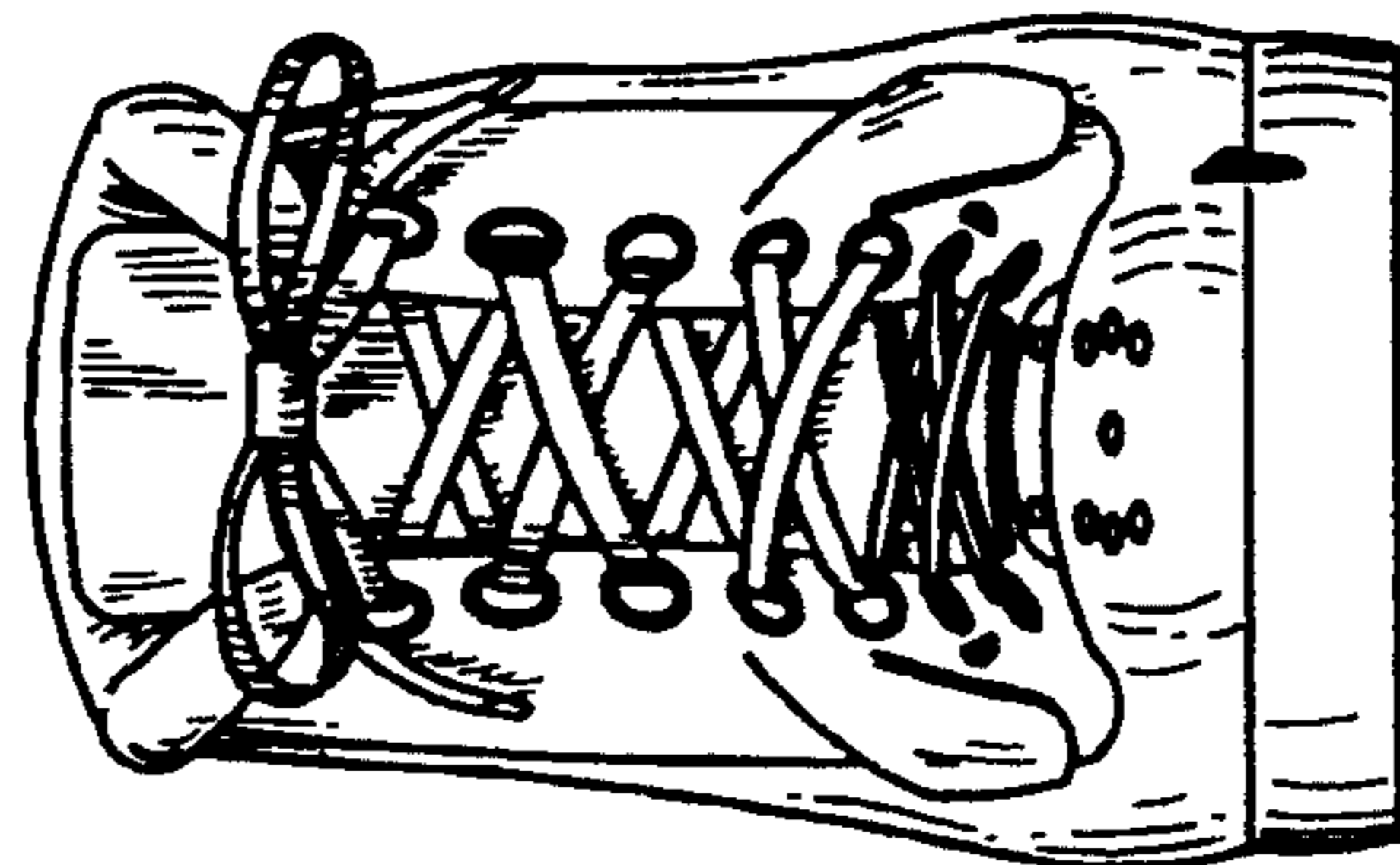

Fig. 4



Fig. 5

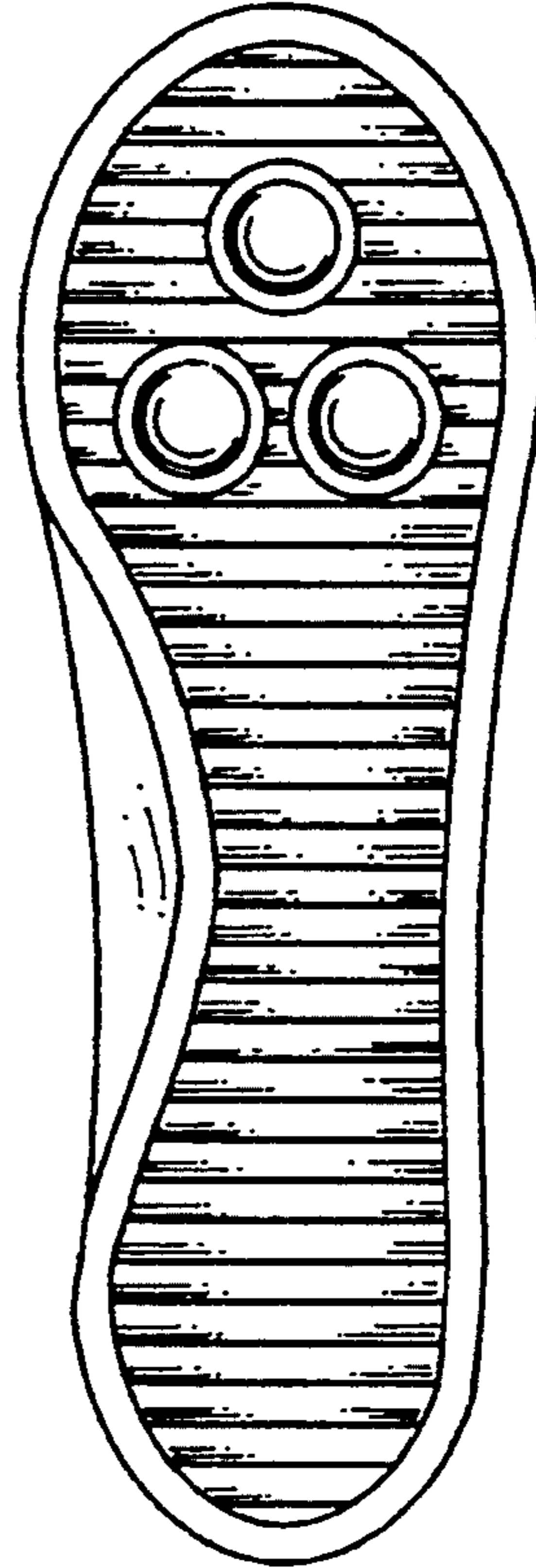

Fig. 7