



US00D353677S

United States Patent [19]

[11] Patent Number: **Des. 353,677**

Hassett

[45] Date of Patent: **** Dec. 20, 1994**

- [54] **HIGHWAY TOLL BOOTH**
- [75] Inventor: **William D. Hassett**, New York, N.Y.
- [73] Assignee: **Hassett Management & Marketing Corp.**, New York, N.Y.
- [**] Term: **14 Years**
- [21] Appl. No.: **943,204**
- [22] Filed: **Sep. 10, 1992**
- [52] U.S. Cl. **D25/16; D20/40**
- [58] Field of Search **40/152, 152.1; 52/79.1, 52/174, 169.1, 169.2, 169.3; D25/1, 14, 16, 52, 53, 58, 138; D20/10, 39, 42**

4,805,360	2/1989	Kuehnl	52/169.1
4,912,893	4/1990	Miller et al.	52/79.1
5,036,634	8/1991	Lessard et al.	52/79.1
5,226,266	7/1993	Cernuto	52/79.1

FOREIGN PATENT DOCUMENTS

126554	11/1978	France	D25/52 1
895772	11/1990	France	D25/52 1
57235	5/1982	Japan	D25/5 138
592373	9/1947	United Kingdom	D20/2 1

OTHER PUBLICATIONS

Aetnawall Partitioning Systems by Aetna Steel Products Corp. brochure; p. 26.

Primary Examiner—Cathy Anne MacCormac
Attorney, Agent, or Firm—Sherman and Shalloway

[56] References Cited

U.S. PATENT DOCUMENTS

D. 217,653	5/1970	Lofgren	D20/42
D. 253,791	12/1979	Whitney	D25/1
D. 286,074	10/1986	Corte	D20/10
D. 292,245	10/1987	McCormick	D20/42
D. 299,891	2/1989	Belszek	D25/1
D. 312,262	11/1990	Allon	D20/10
D. 338,073	8/1993	Wall	D25/1
1,576,656	3/1926	Honsinger	D25/58
3,122,223	2/1964	Chell et al.	D25/58
3,254,458	6/1966	van der Lely	52/174
3,510,997	5/1970	Ratyach	D25/58
3,810,705	5/1974	Warriner	52/174
3,862,534	1/1975	Coletti	52/79.1
4,211,043	7/1980	Coday	52/79.1
4,275,533	6/1981	Wright	52/79.1
4,432,171	2/1984	Boot	52/79.1
4,726,162	2/1988	Jarvis, Jr.	52/174
4,763,428	8/1988	Fischer	40/152

[57] CLAIM

The ornamental design for a highway toll booth, as shown and described.

DESCRIPTION

FIG. 1 is a perspective view of the driver's side of the booth;
 FIG. 2 is a perspective view of the passenger's side of the booth;
 FIG. 3 is an end elevational view of the booth, the opposite end being identical;
 FIG. 4 is a top plan view thereof;
 FIG. 5 is a side elevational view of the driver's side of the booth; and,
 FIG. 6 is a side elevational view of the passenger's side of the booth.
 The broken lines in FIG. 1 are for illustrative purposes only and form no part of the claimed design.

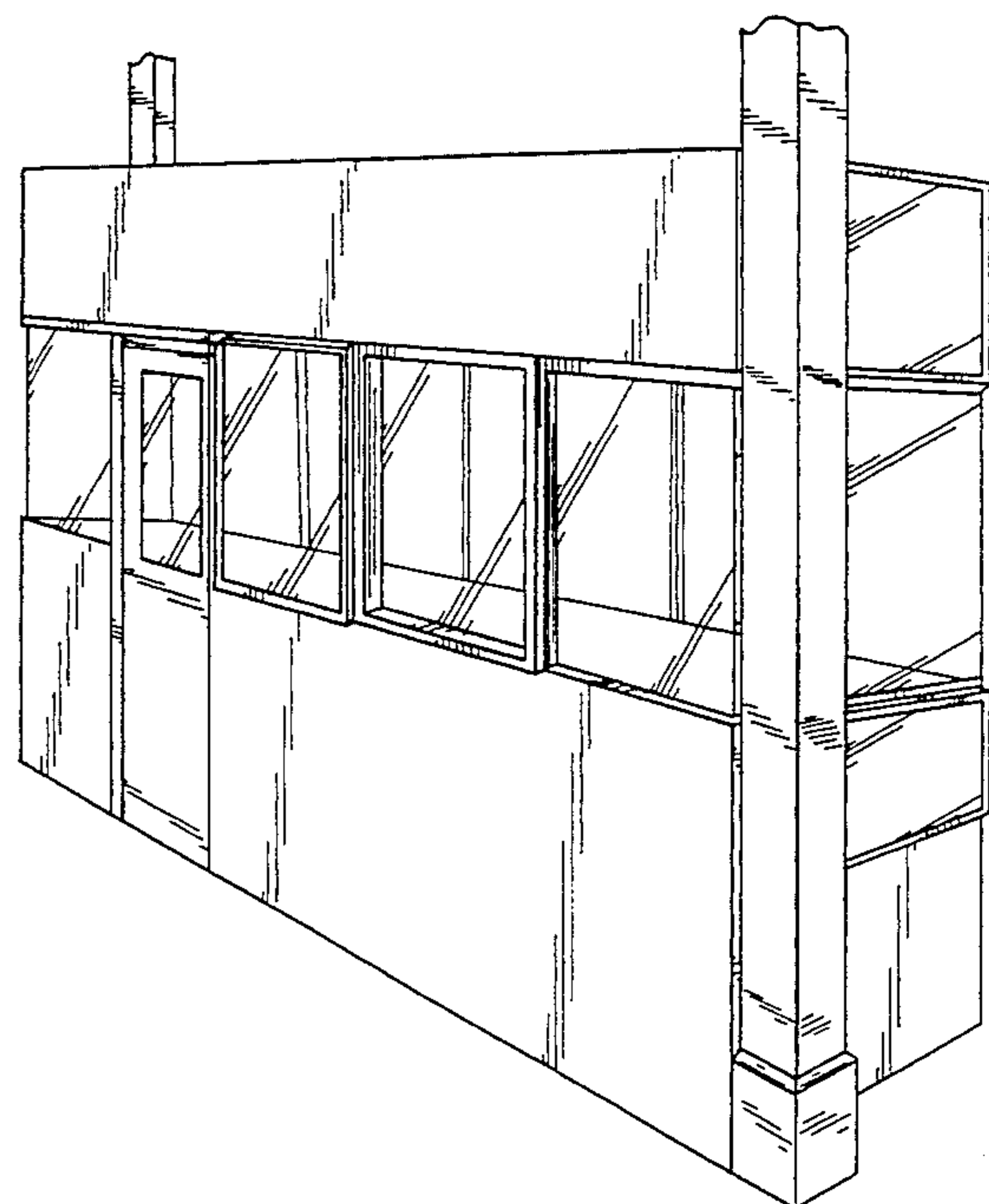
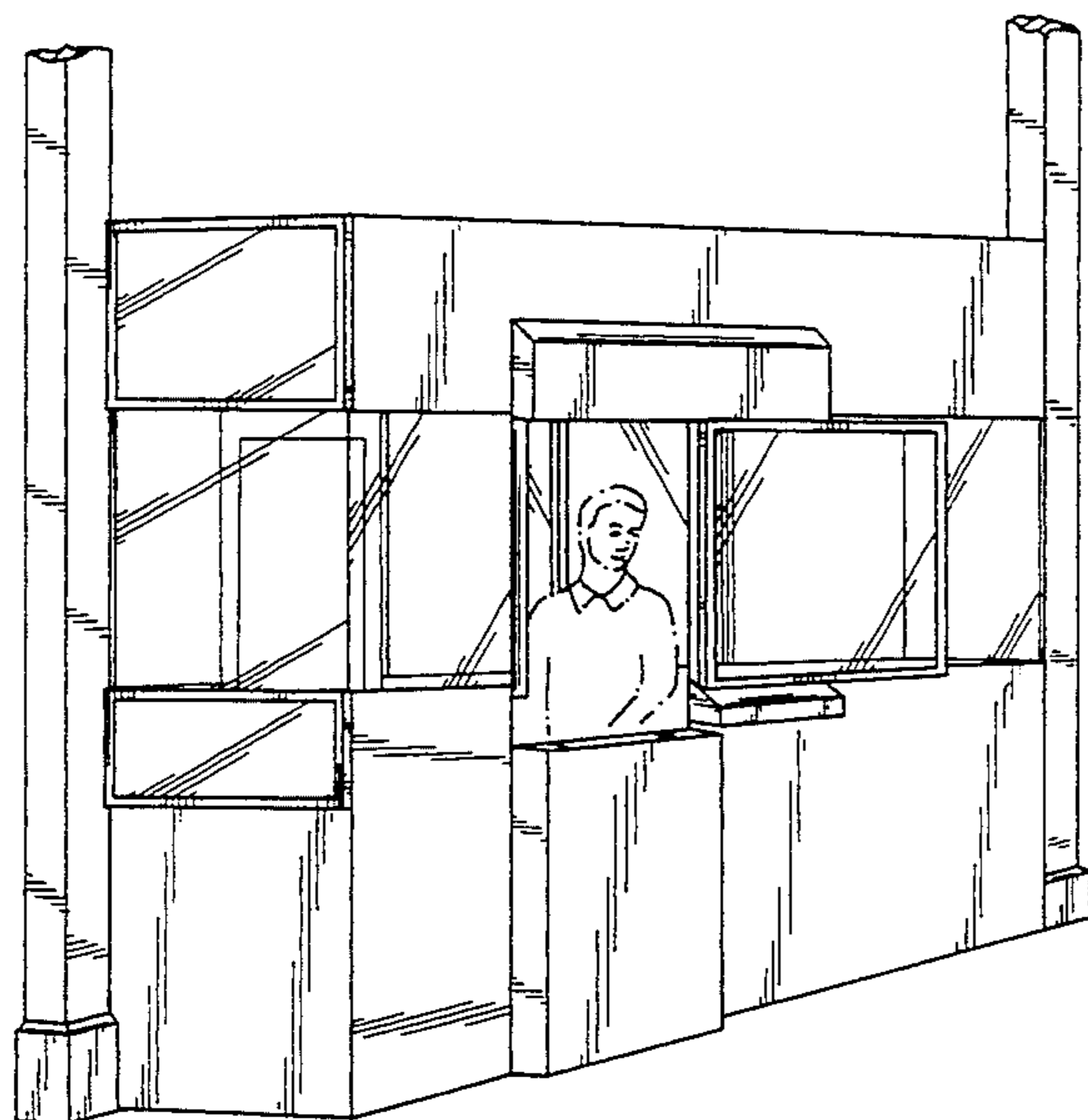

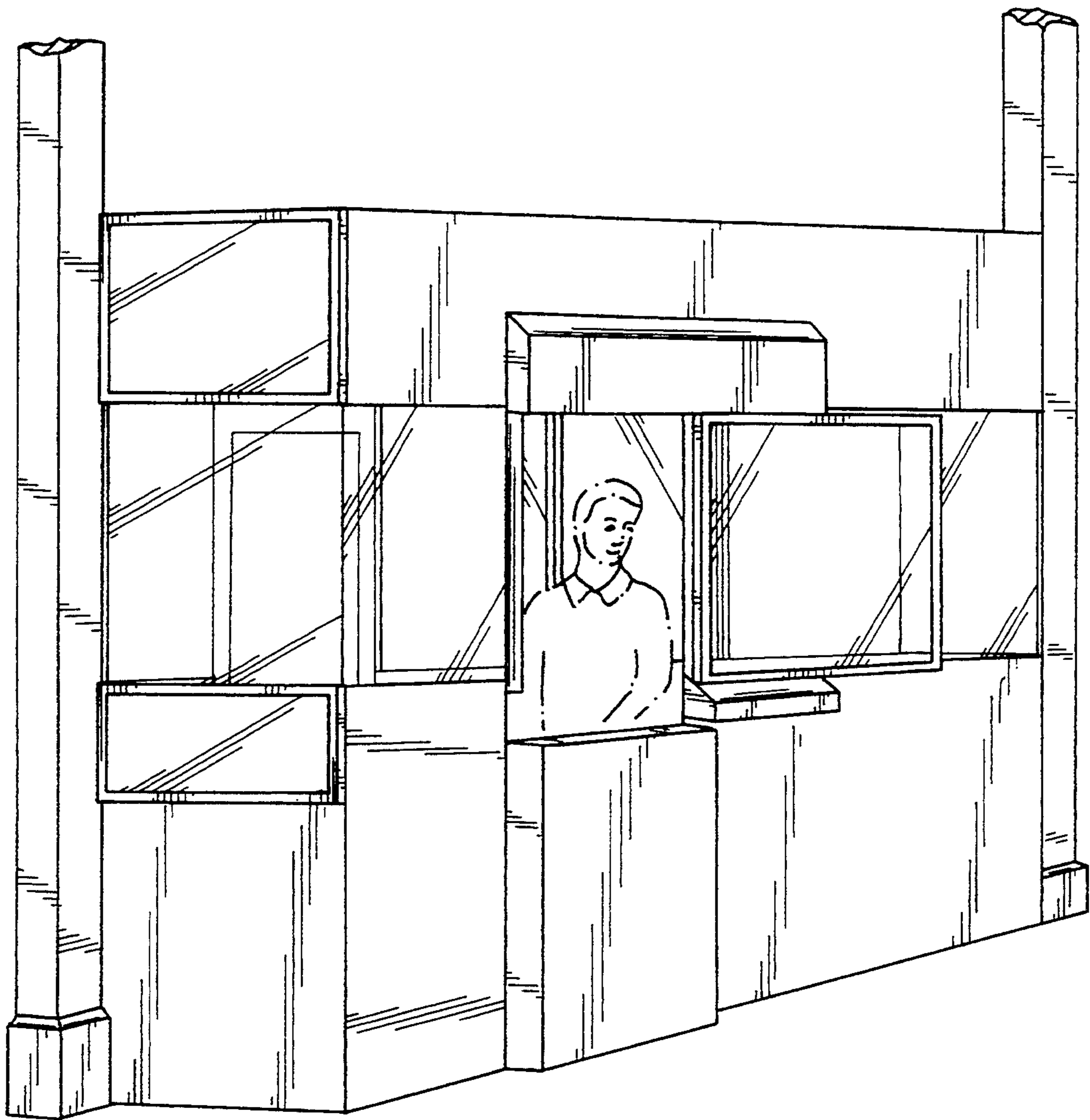

FIG. 1

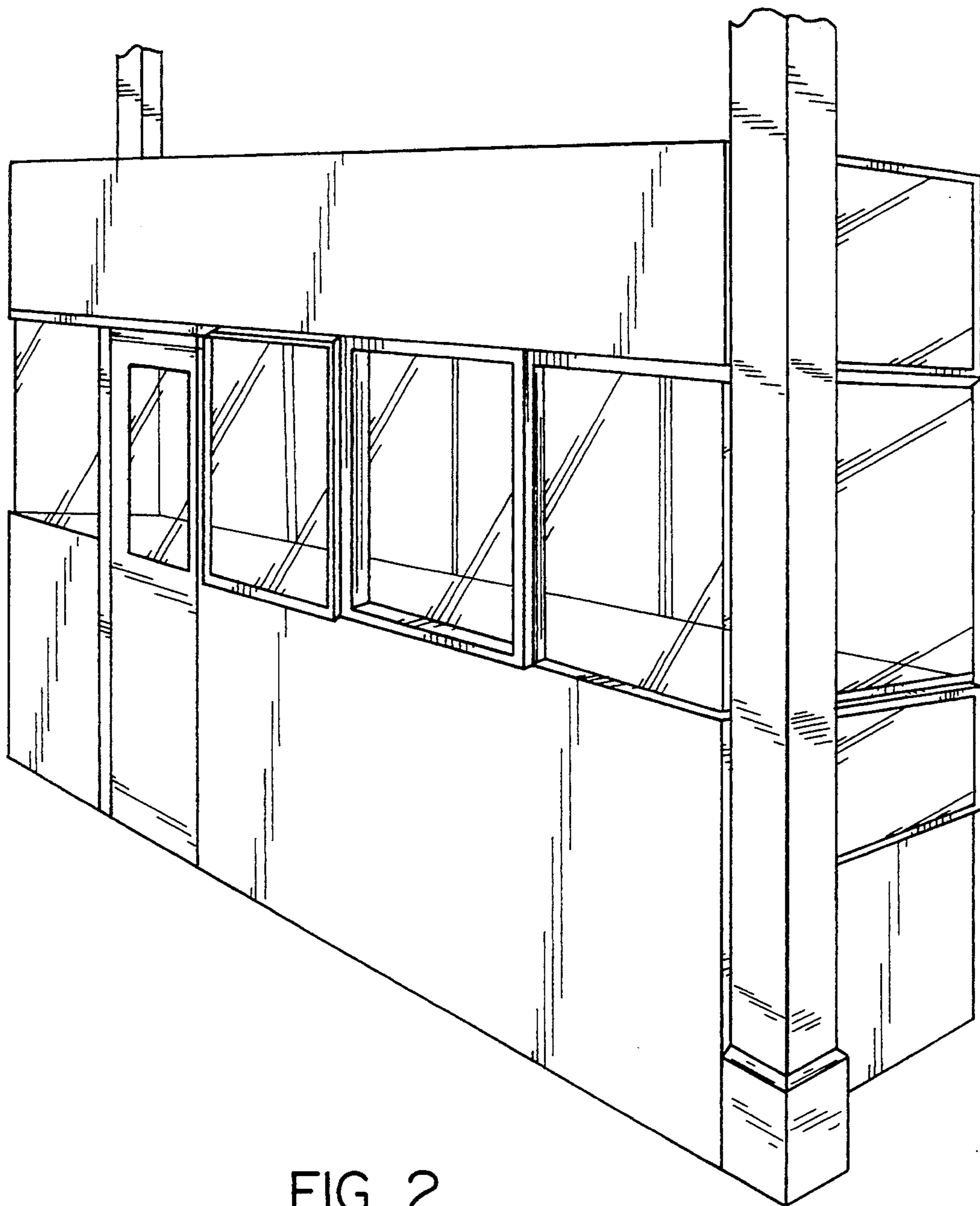

FIG. 2

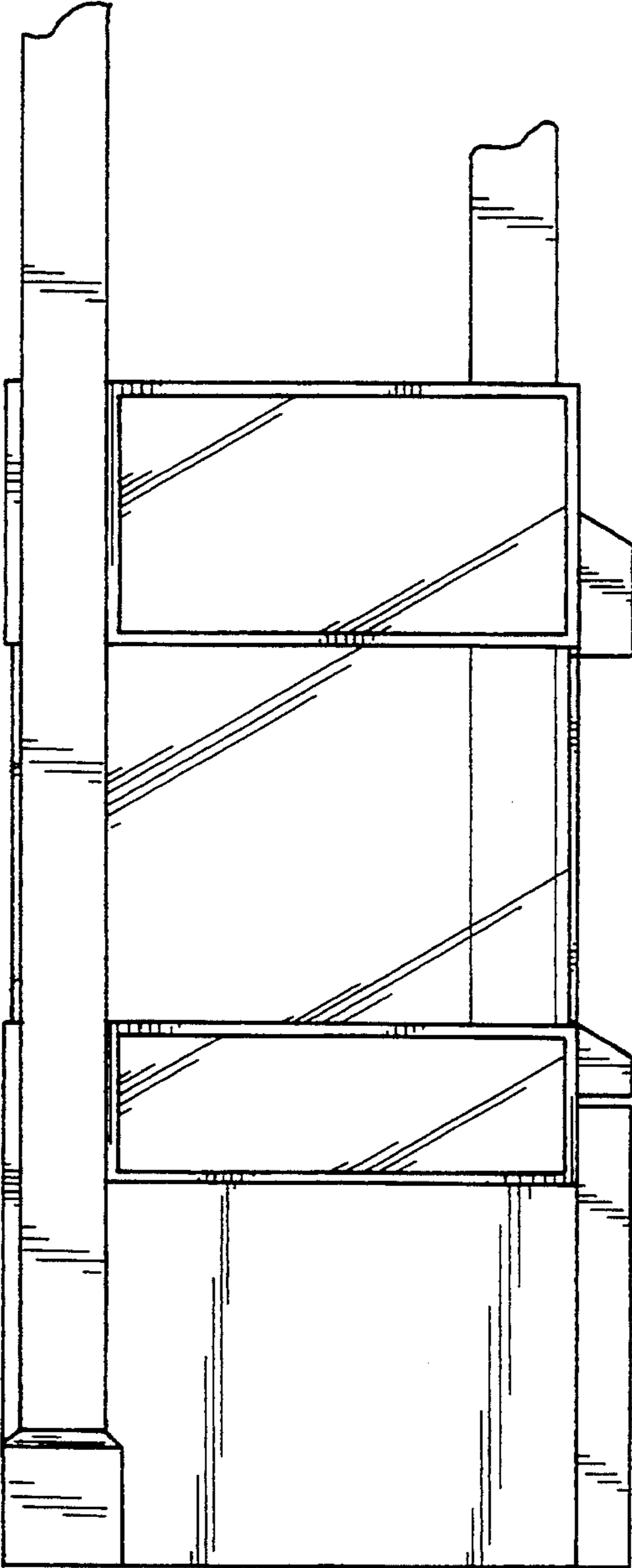

FIG. 3

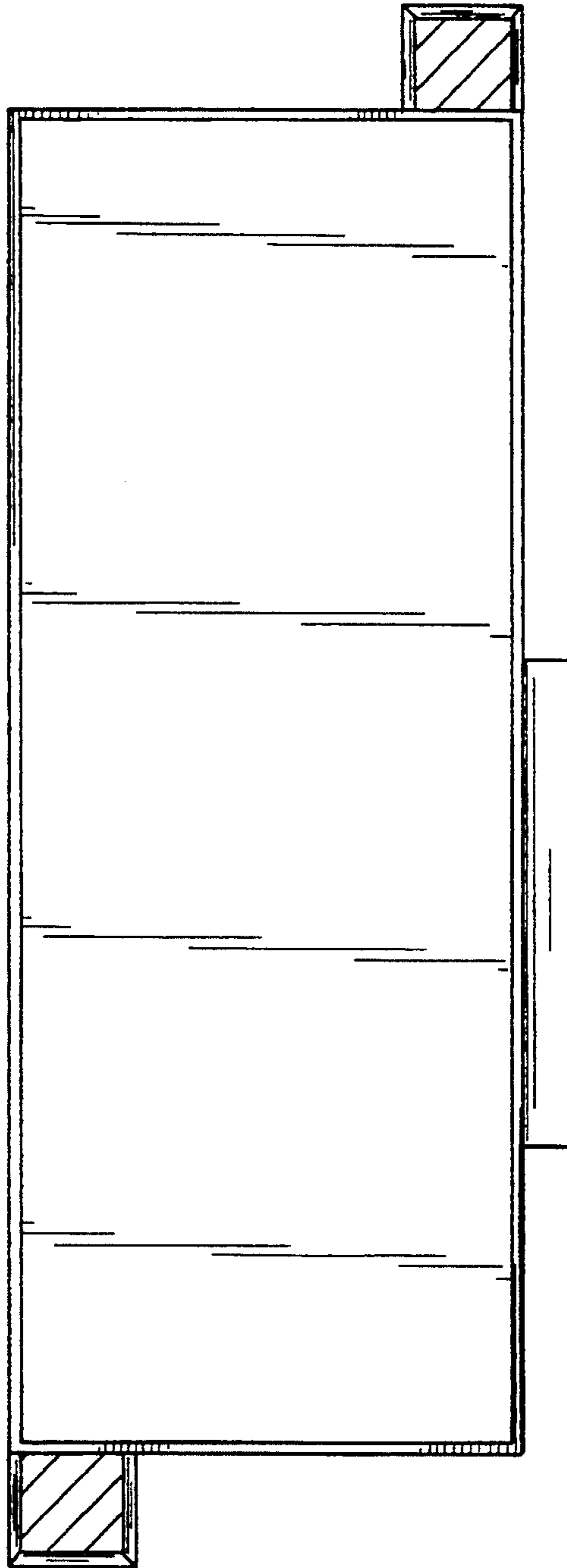

FIG. 4

FIG. 5

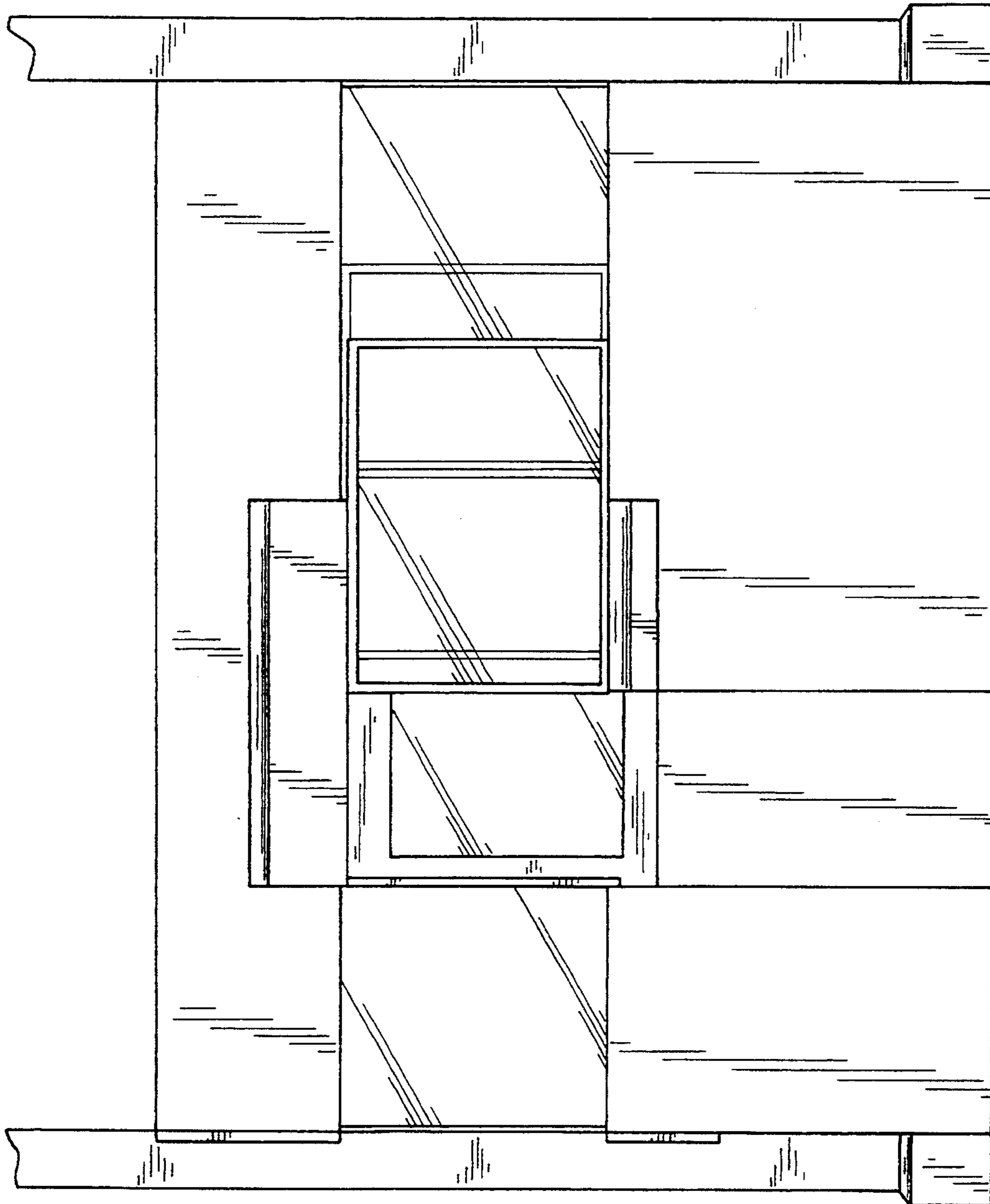

FIG. 6

