



US00D353646S

United States Patent [19]

[11] Patent Number: **Des. 353,646**

Arima

[45] Date of Patent: **** Dec. 20, 1994**

[54] PUTTING PRACTICE GUIDE

[76] Inventor: **Juichi Arima**, 709 Woodmont Beach South, Kent, Wash. 98032

[**] Term: **14 Years**

[21] Appl. No.: **11,305**

[22] Filed: **Jul. 30, 1993**

[52] U.S. Cl. **D21/234**

[58] Field of Search 273/176 H, 176 F, 191 A, 273/191 R, 192, 179 C, 179 R; D21/234

[56] References Cited

U.S. PATENT DOCUMENTS

1,545,648	7/1925	Fletcher	D21/234	X
2,866,645	12/1958	Cayot	273/183	
3,934,874	1/1976	Henderson	273/35	A
4,230,319	10/1980	Lindner	273/192	
4,334,684	6/1982	Sterling	273/192	
4,413,826	11/1983	Miller	273/186	C
4,423,875	1/1984	Miller	273/186	C
4,826,174	5/1989	Hoyt, Jr.	273/186	R
4,984,802	1/1991	Barraclough	273/192	
5,174,566	12/1992	Keinhofer	273/35	A
5,209,484	5/1993	Randall	273/192	

FOREIGN PATENT DOCUMENTS

218526 5/1957 Australia .

Primary Examiner—Melvin B. Feifer
Assistant Examiner—Cheri Cohen
Attorney, Agent, or Firm—Seed and Berry

[57] CLAIM

The ornamental design for a putting practice guide, as shown and described.

DESCRIPTION

FIG. 1 is a front perspective view of a first embodiment of a putting practice guide showing my new design; FIG. 2 is a left side view of the first embodiment, the right side being identical; FIG. 3 is a front elevational view of the first embodiment, the rear elevational view being identical; FIG. 4 is a top plan view of the first embodiment, the bottom plan view being identical; FIG. 5 is of a front perspective view of a second embodiment thereof; FIG. 6 is a left side view of the second embodiment, the right side being identical; FIG. 7 is a front elevational view of the second embodiment, the rear elevational view being identical; and, FIG. 8 is a top plan view of the second embodiment, the bottom plan view being identical.

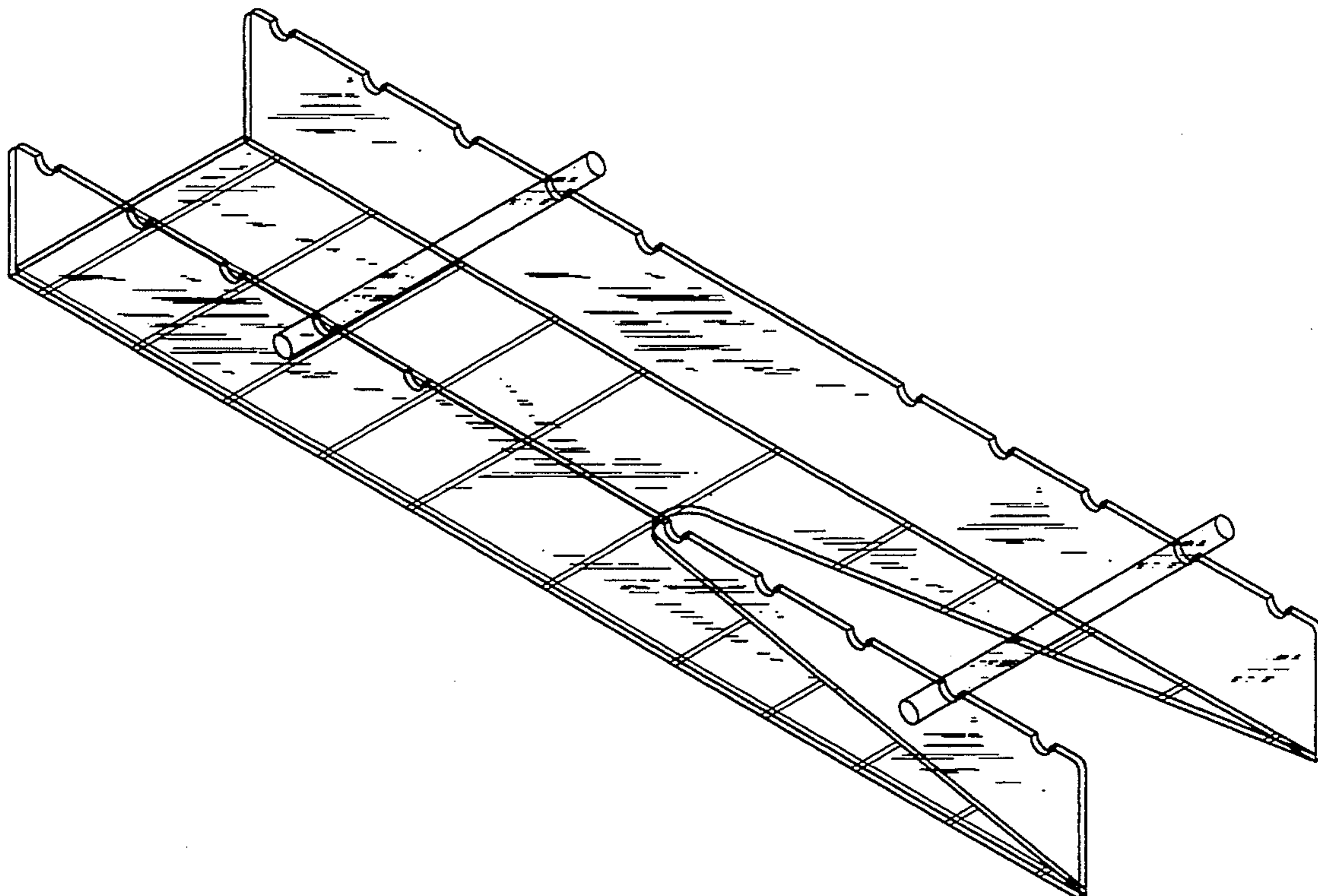

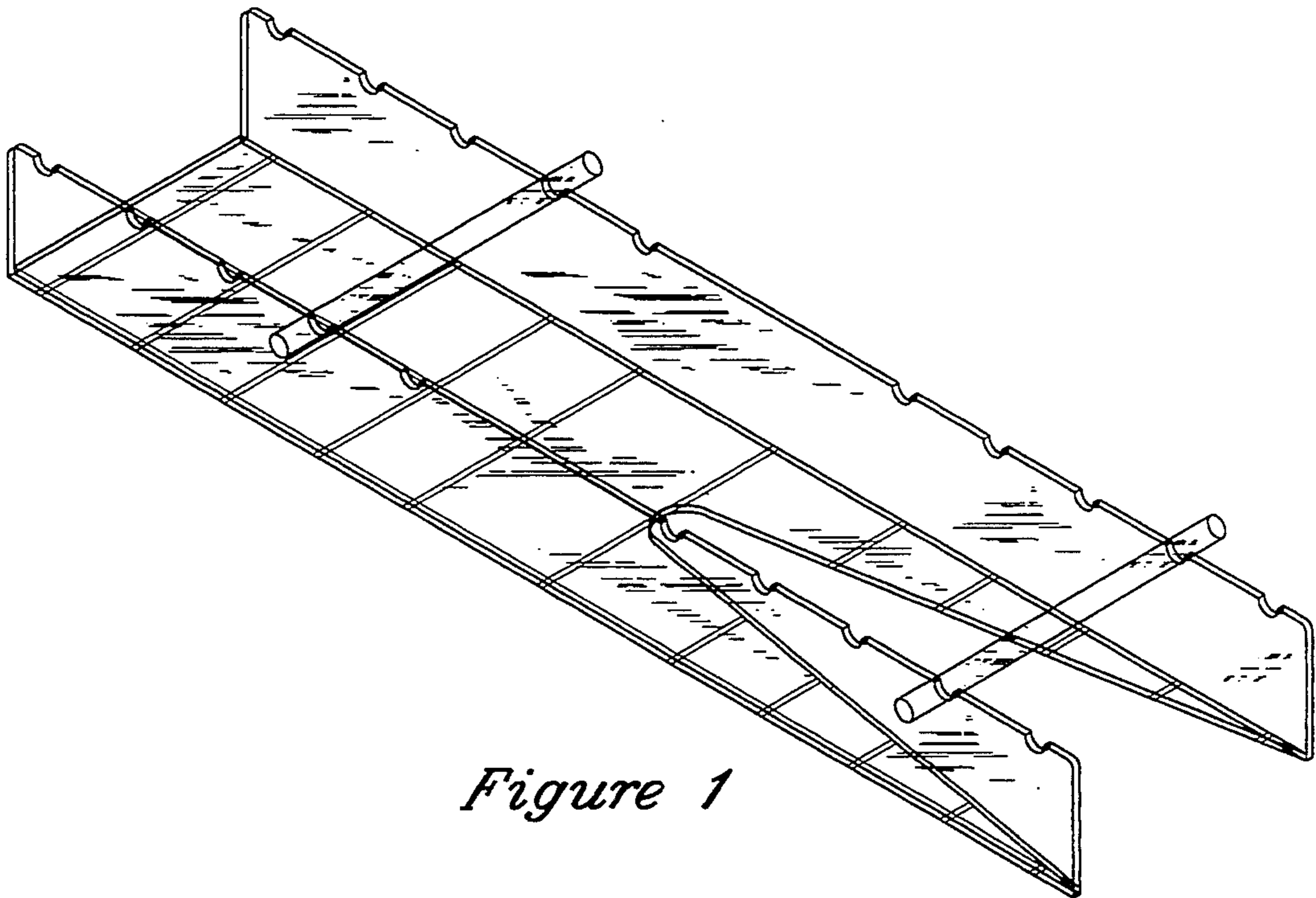

Figure 1

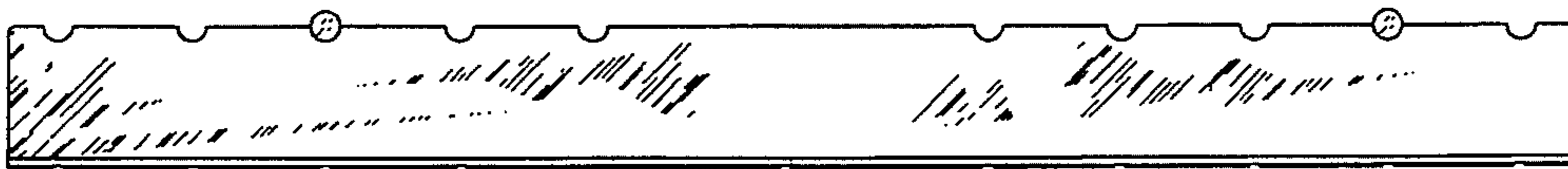

Figure 2

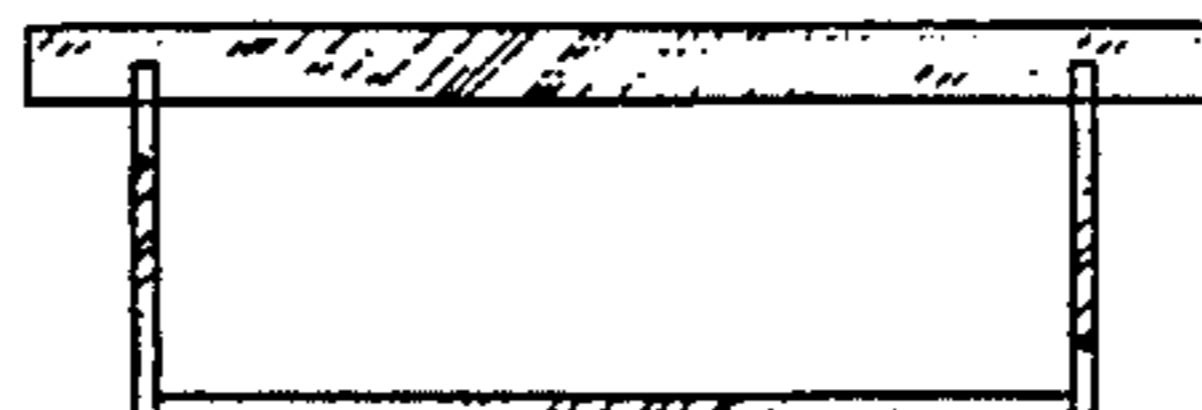

Figure 3

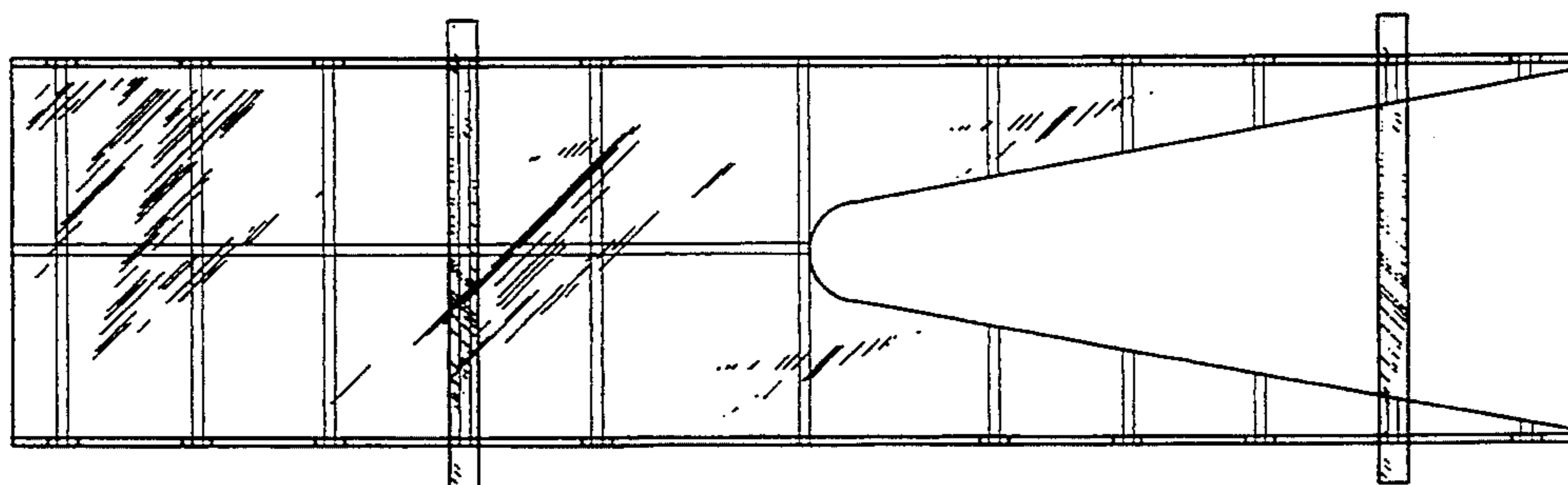

Figure 4

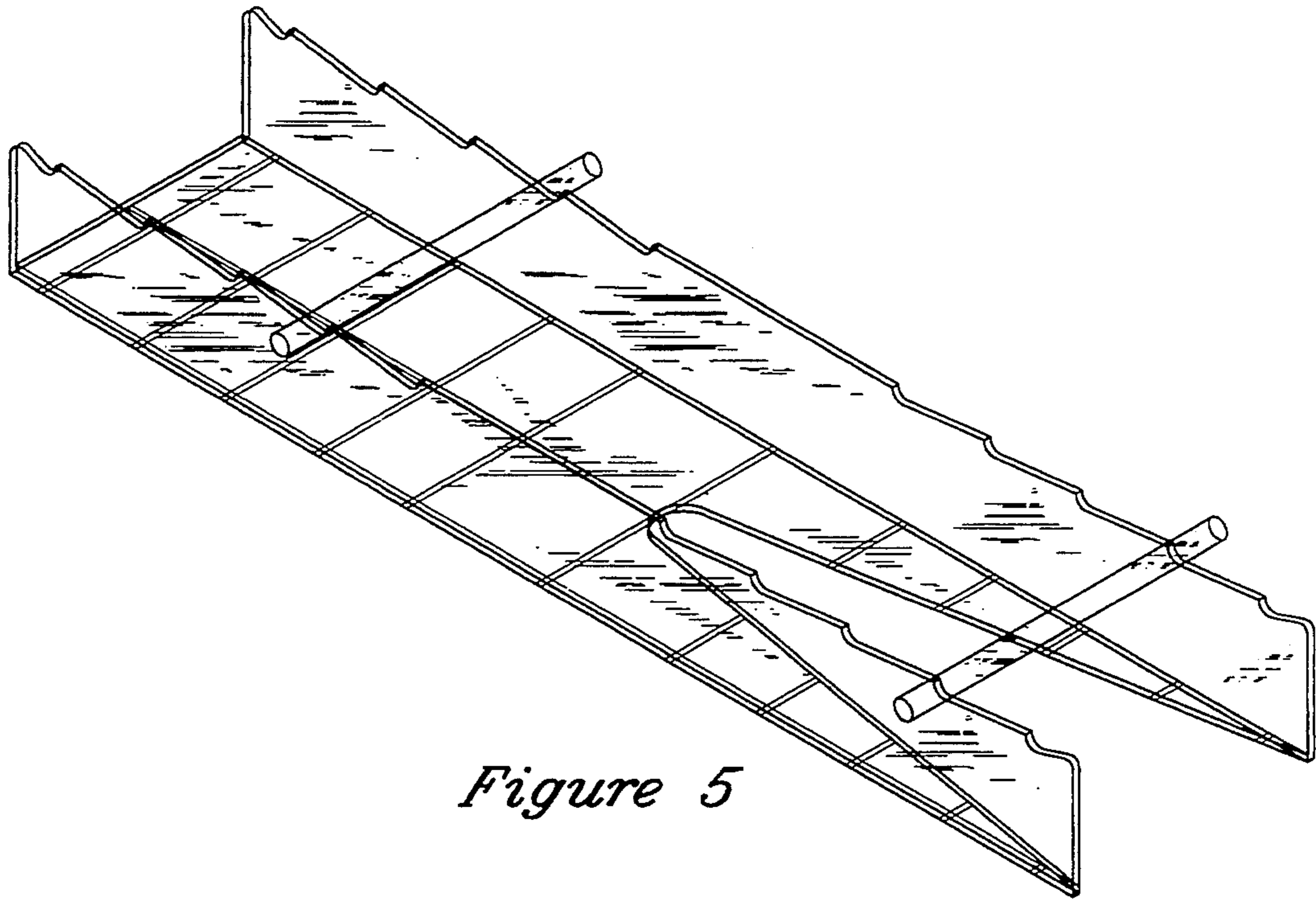

Figure 5

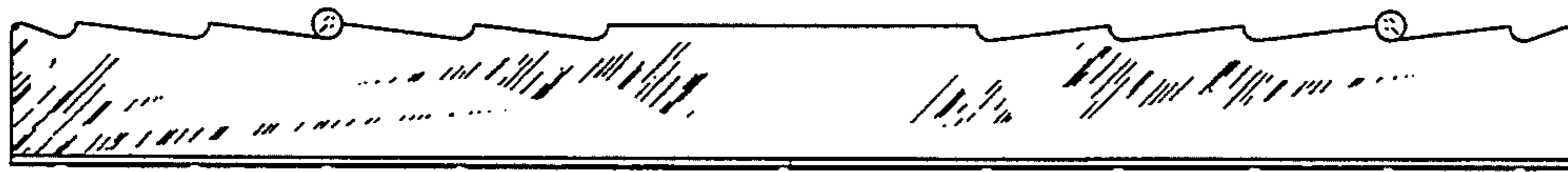

Figure 6

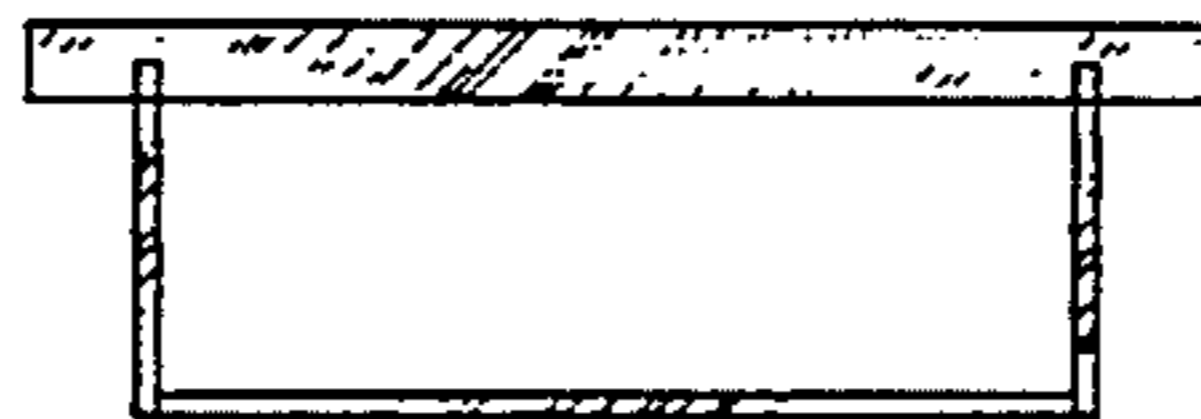

Figure 7

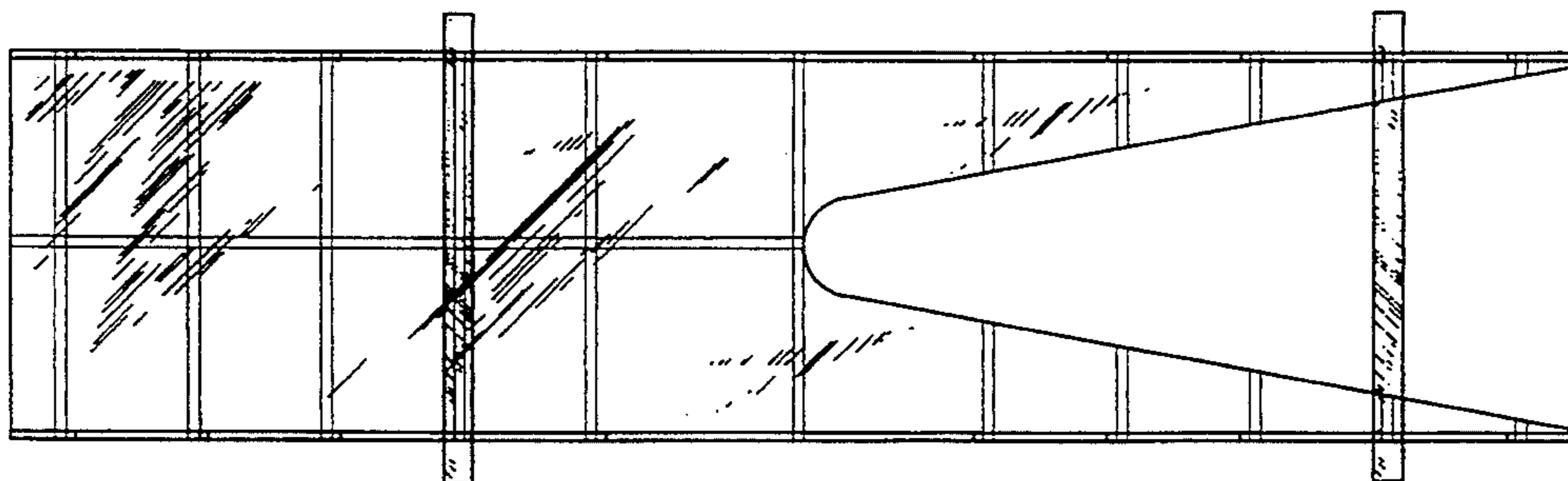

Figure 8