



US00D353634S

**United States Patent** [19]  
**Walsh**

[11] **Patent Number: Des. 353,634**  
[45] **Date of Patent: \*\* Dec. 20, 1994**

[54] **GUARDIAN ANGEL DOLL**

[56] **References Cited**

[75] **Inventor: Kathleen K. Walsh, 37680 Rogers Rd., Willoughby Hills, Ohio 44094**

[73] **Assignee: Kathleen Kiraly Walsh, Willoughby Hills, Ohio**

[\*\*] **Term: 14 Years**

[21] **Appl. No.: 14,510**

[22] **Filed: Oct. 25, 1993**

[52] **U.S. Cl. .... D21/169**

[58] **Field of Search ..... 446/369-372, 446/268; D21/169, 171, 180; D11/160, 128**

**U.S. PATENT DOCUMENTS**

D. 163,510	6/1951	Beasley .....	D11/128
D. 193,995	11/1962	Carlson .....	D11/128
D. 219,925	2/1971	Trush .....	D21/169 X
D. 311,230	10/1990	Hutchison .....	D21/169
D. 312,058	11/1990	Vermillion .....	D11/128
4,867,729	9/1989	Weinman et al. ....	446/268 X

*Primary Examiner*—Lucy J. Lieberman

[57] **CLAIM**

The ornamental design for a guardian angel doll, as shown and described.

**DESCRIPTION**

FIG. 1 is a front view of a guardian angel doll showing my new design; FIG. 2 is a side view thereof; and FIG. 3 is a rear view.

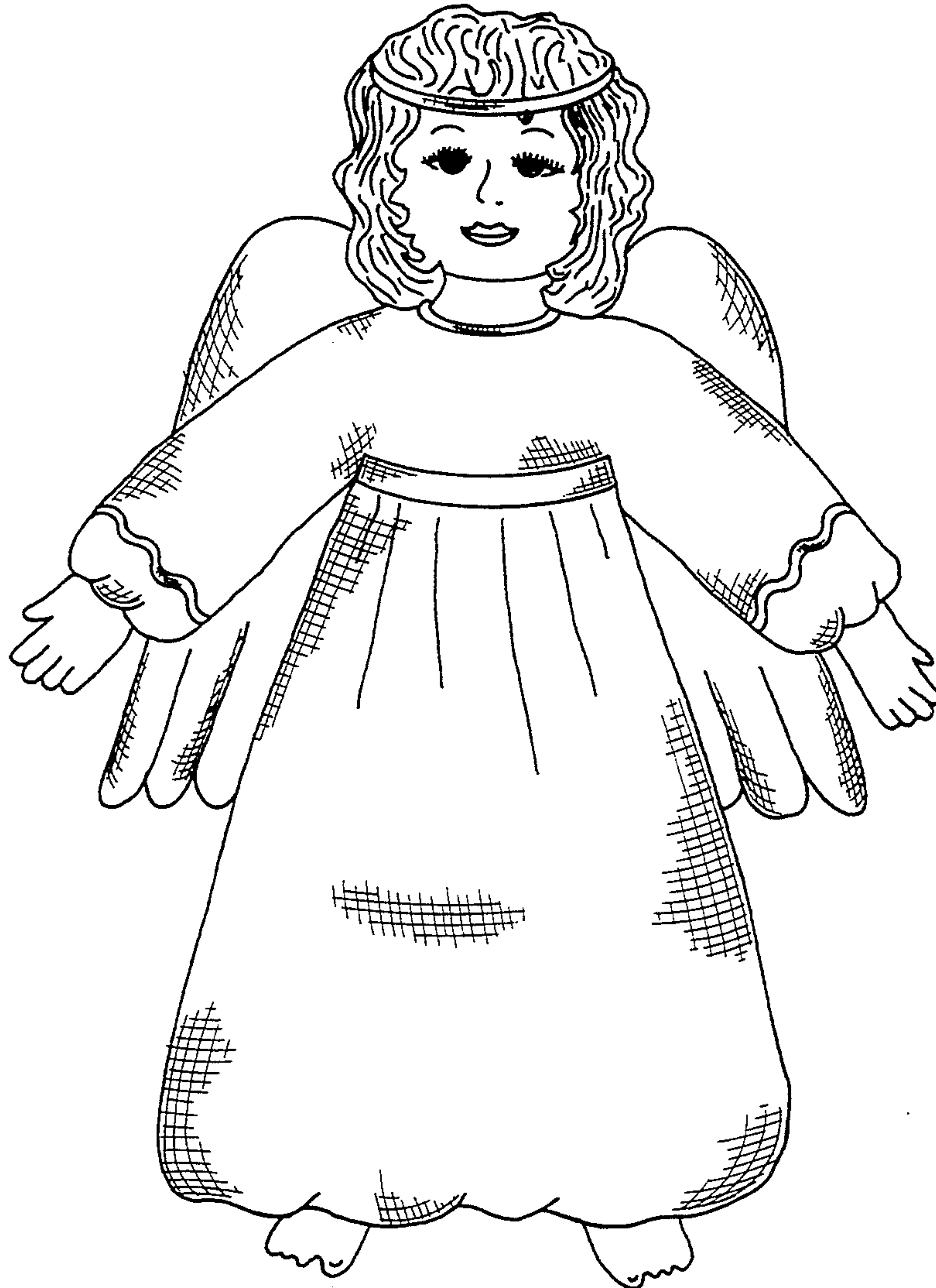

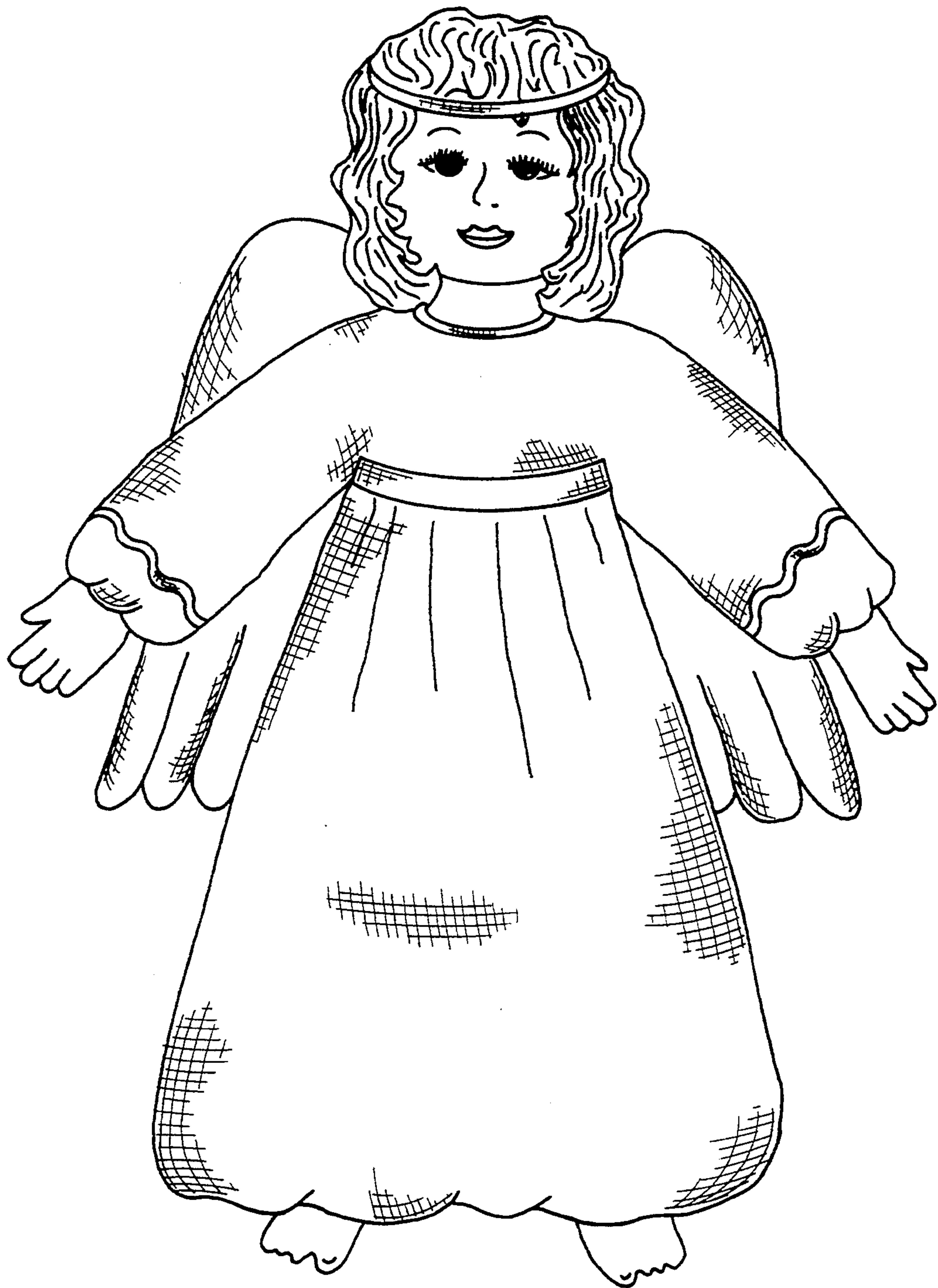

FIG. 1

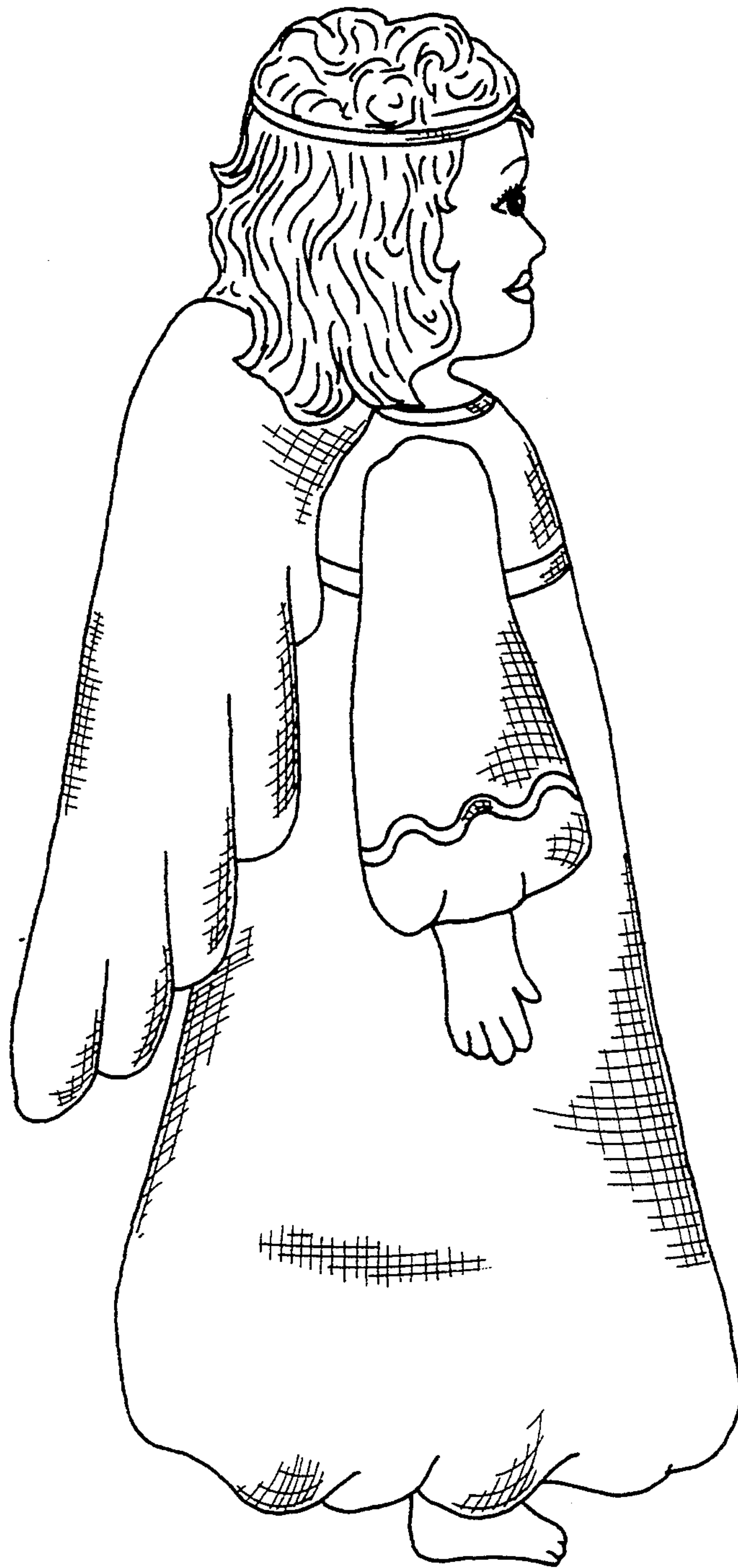

FIG. 2





FIG. 3