



US00D353630S

# United States Patent [19]

[11] Patent Number: **Des. 353,630**

Marchinkoski

[45] Date of Patent: **\*\* Dec. 20, 1994**

[54] STUFFED TOY FIGURE HEAD

[56] References Cited

[76] Inventor: **Kathleen R. Marchinkoski**, 446 Pleasant St., West Rutland, Vt. 05777

### U.S. PATENT DOCUMENTS

D. 255,134	5/1980	Tingey .....	D21/148
D. 317,397	6/1991	Guberman .....	D21/148
4,934,980	6/1990	Egolf et al. ....	D21/148

*Primary Examiner*—Melvin B. Feifer  
*Attorney, Agent, or Firm*—John J. Welch, Jr.

[\*\*] Term: **14 Years**

[57] CLAIM

The ornamental design for a stuffed toy figure head, as shown.

[21] Appl. No.: **948,780**

### DESCRIPTION

[22] Filed: **Sep. 14, 1992**

FIG. 1 is a front elevation of a stuffed toy figure head showing my new design;

[52] U.S. Cl. .... **D21/190; D21/148**

FIG. 2 is a left side perspective view thereof;

[58] Field of Search ..... 446/369, 370; **D21/148, D21/190**

FIG. 3 is a right side perspective view thereof; and,  
FIG. 4 is a rear elevation thereof.

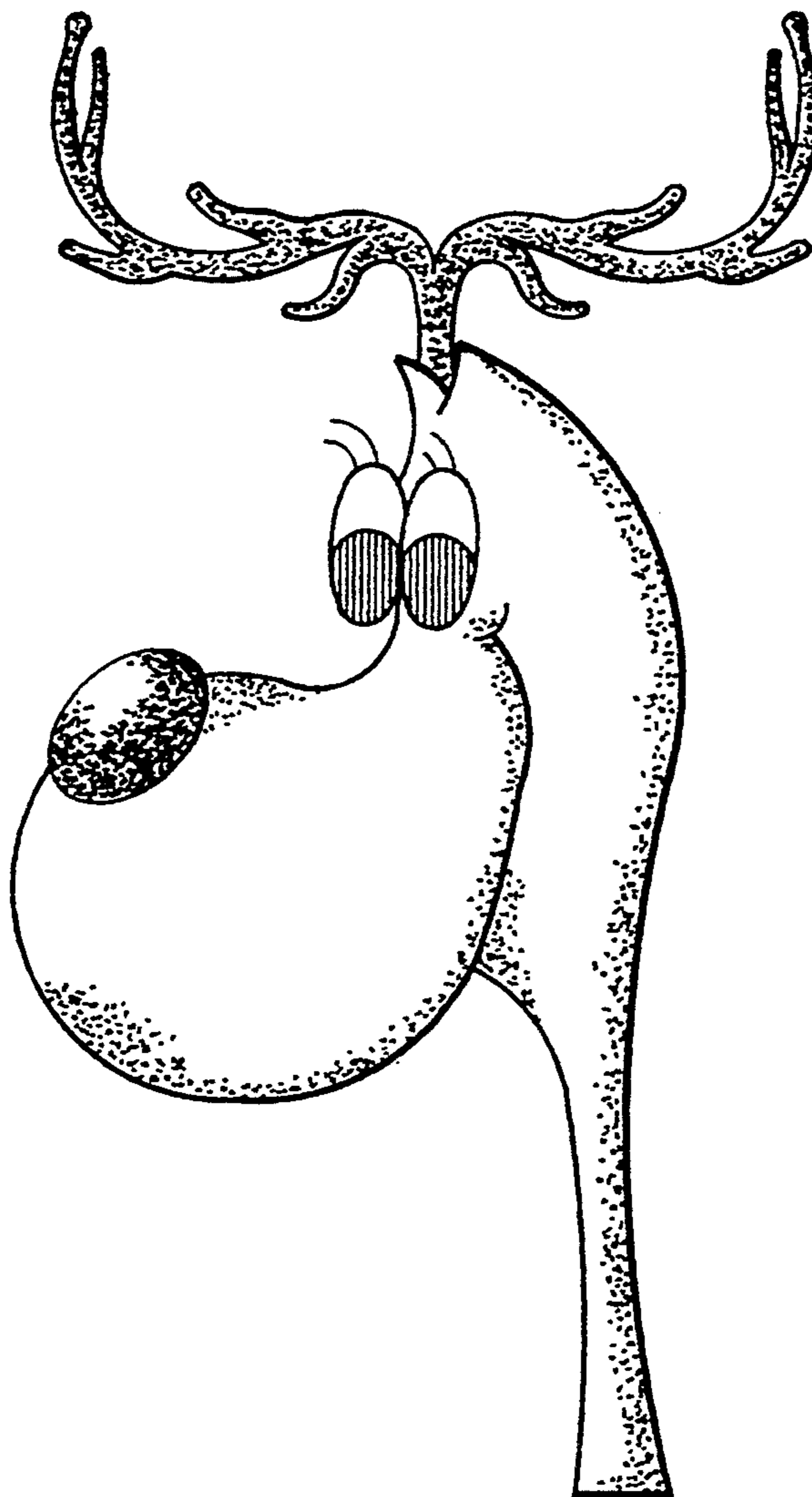

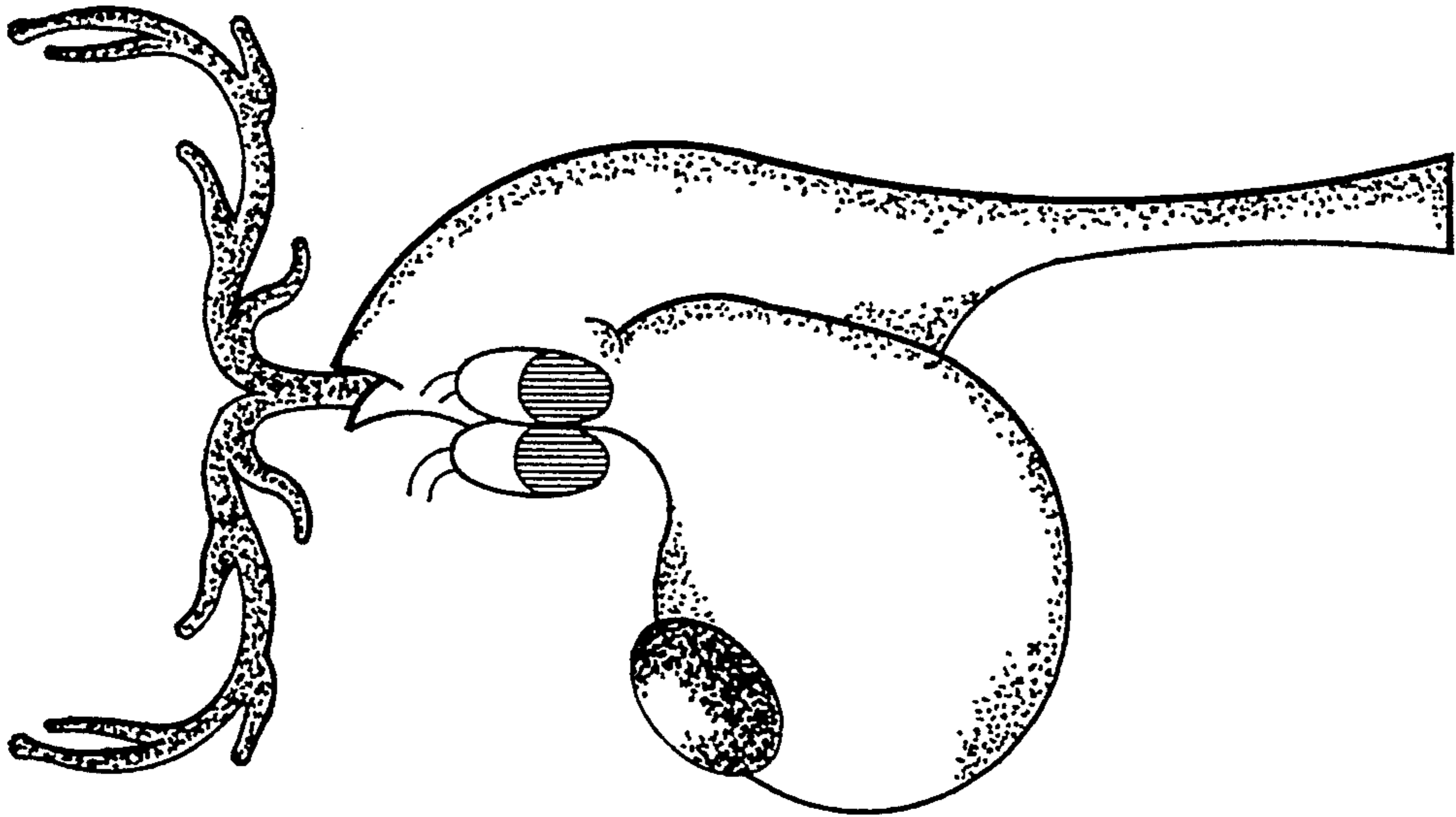

FIG. 2

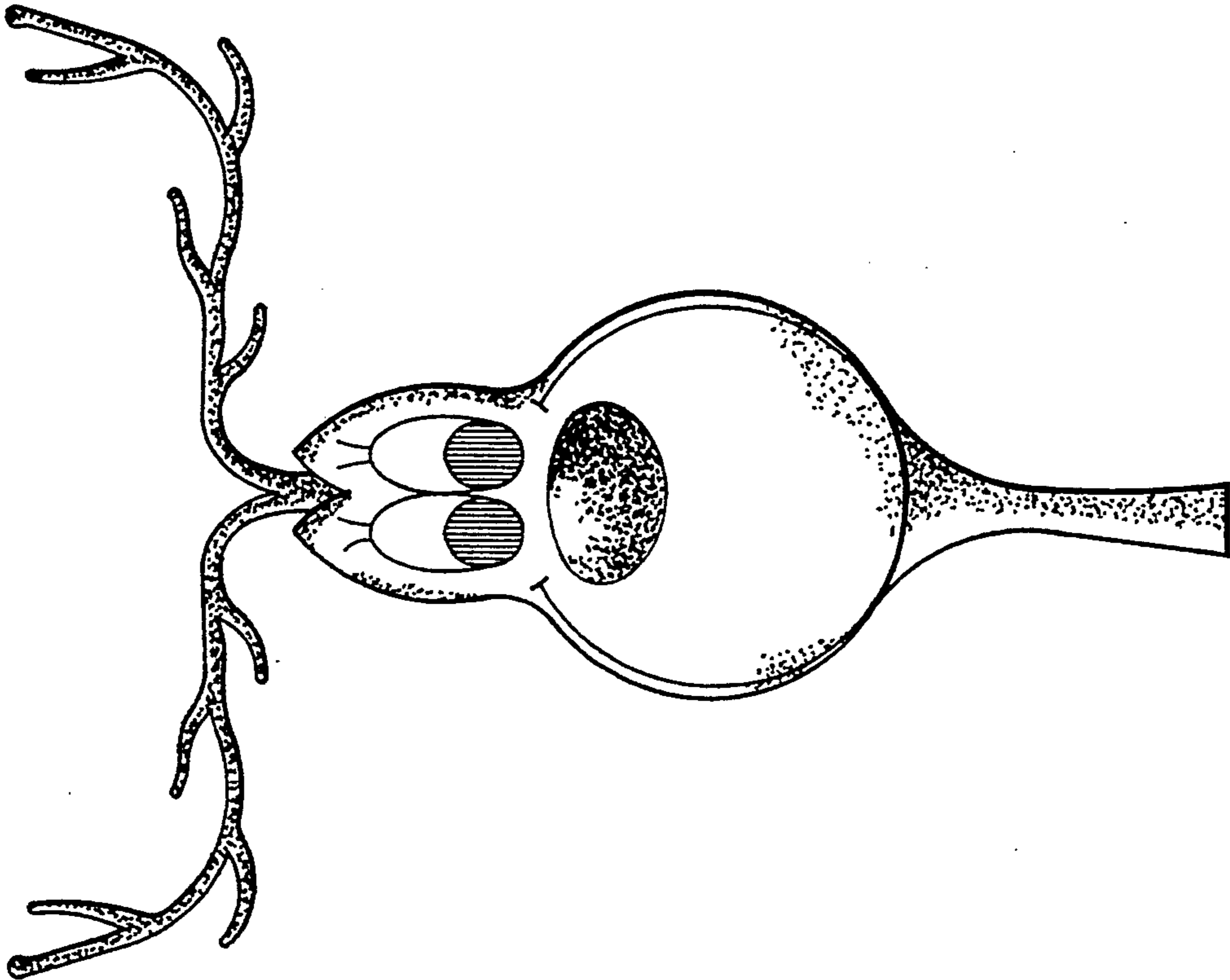

FIG. 1

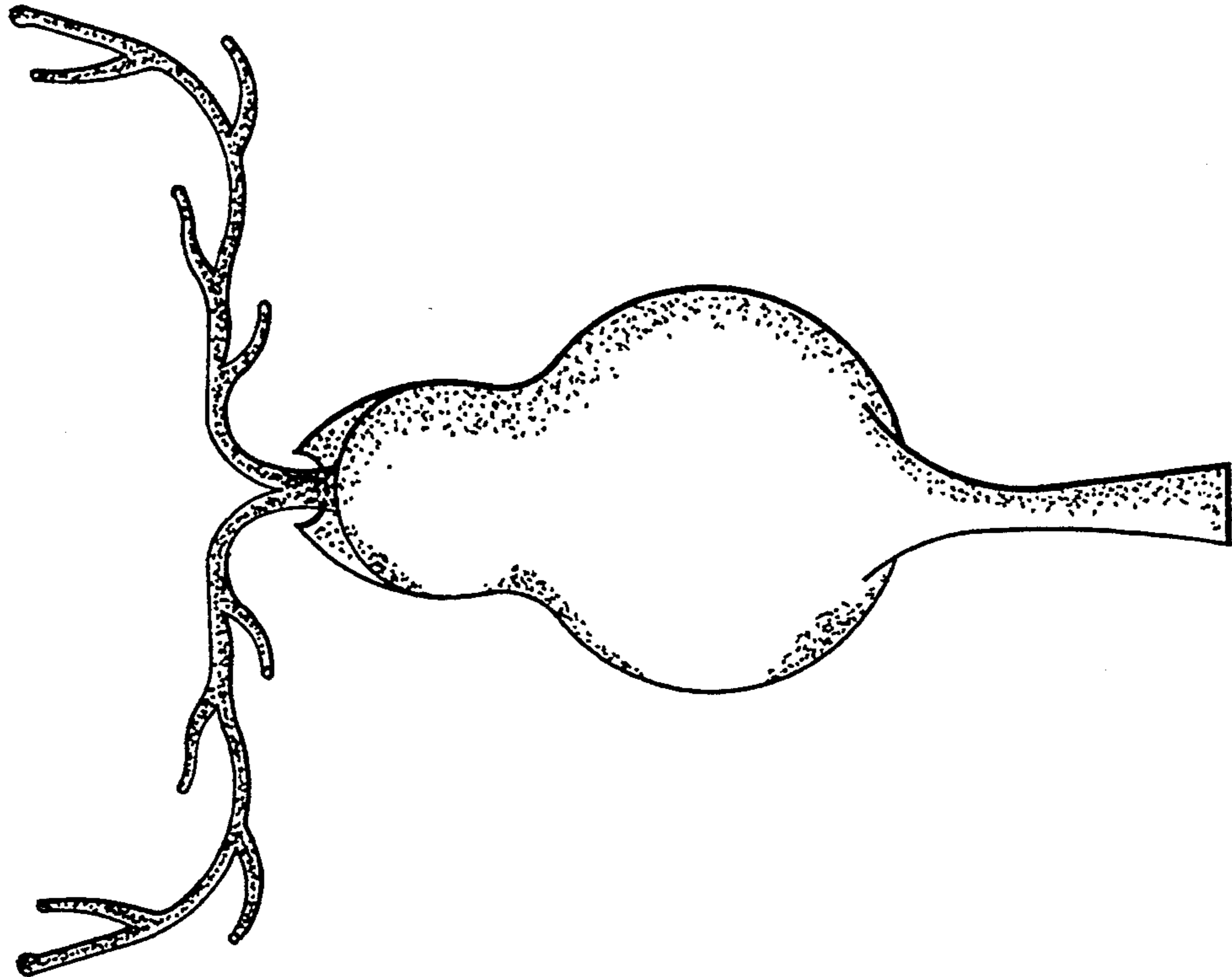

FIG. 4

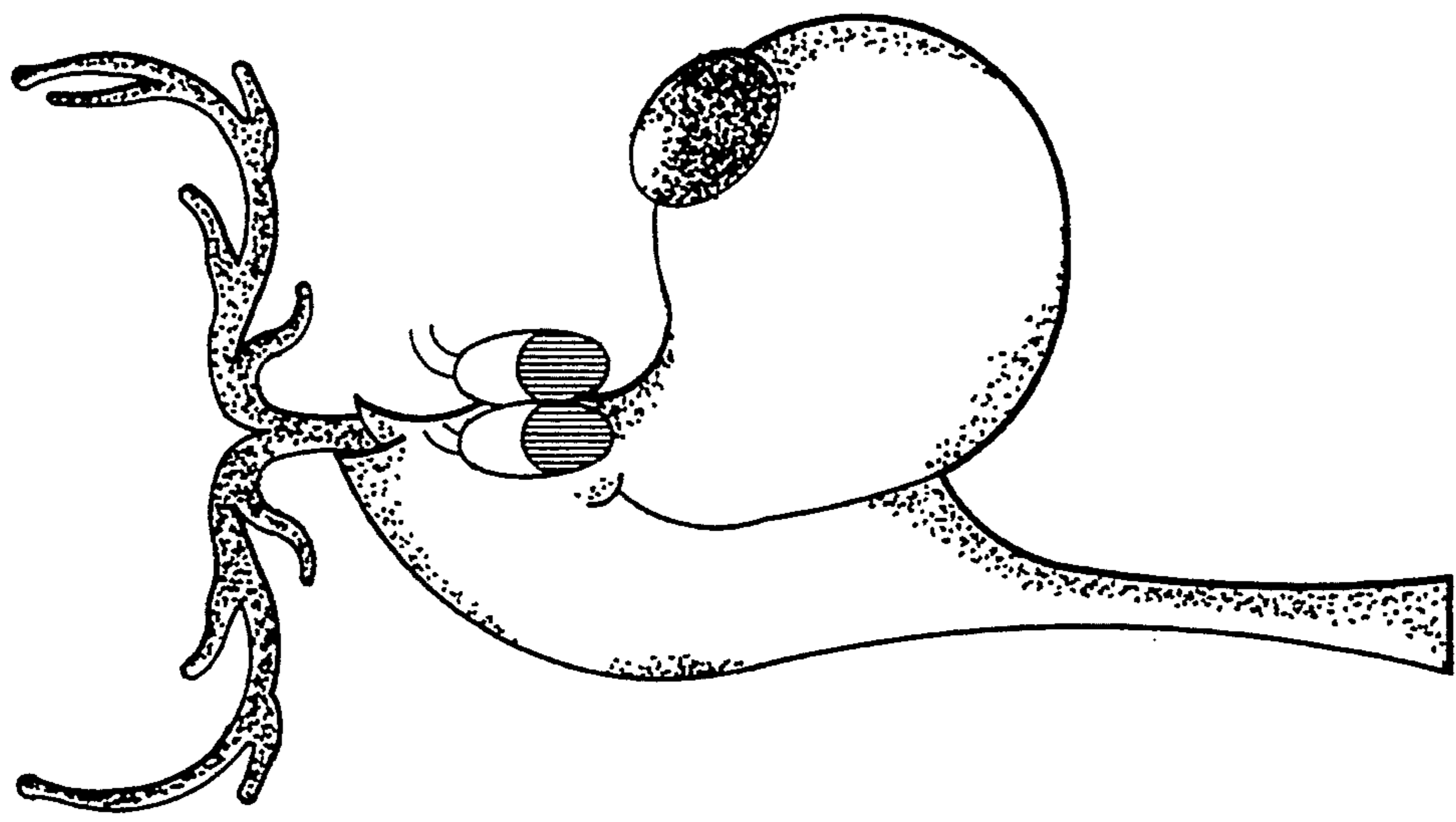

FIG. 3