



US00D353586S

United States Patent [19] Renk

[11] Patent Number: **Des. 353,586**

[45] Date of Patent: **** Dec. 20, 1994**

[54] CINEMASCREEN TELEVISION

D. 328,742 8/1992 Kennedy D14/133

[75] Inventor: **Thomas E. Renk**, Indianapolis, Ind.

Primary Examiner—Theodore M. Shooman
Attorney, Agent, or Firm—Woodard, Emhardt,
Naughton Moriarty & McNett

[73] Assignee: **Thomson Consumer Electronics, Inc.**,
Indianapolis, Ind.

[57] **CLAIM**

[**] Term: **14 Years**

The ornamental design for a cinemascreen television, as shown and described.

[21] Appl. No.: **15,496**

DESCRIPTION

[22] Filed: **Nov. 18, 1993**

[52] U.S. Cl. **D14/126; D14/128**

[58] Field of Search **348/825, 838; 312/7.2;**
D14/125-134

FIG. 1 is a front elevational view of a cinemascreen television showing my new design;
FIG. 2 is a right side elevational view thereof, the left side being a mirror image;
FIG. 3 is a top plan view thereof;
FIG. 4 is a rear elevational view thereof;
FIG. 5 is a top, front and right side perspective view thereof; and,
FIG. 6 is a top, rear and left side perspective view thereof.

[56] **References Cited**

U.S. PATENT DOCUMENTS

- D. 125,725 6/1992 Blunt 312/7.2
- D. 161,245 12/1950 Carrier D14/133
- D. 300,830 4/1989 Lowry D14/126 X
- D. 317,603 6/1991 Kawanabe D14/133

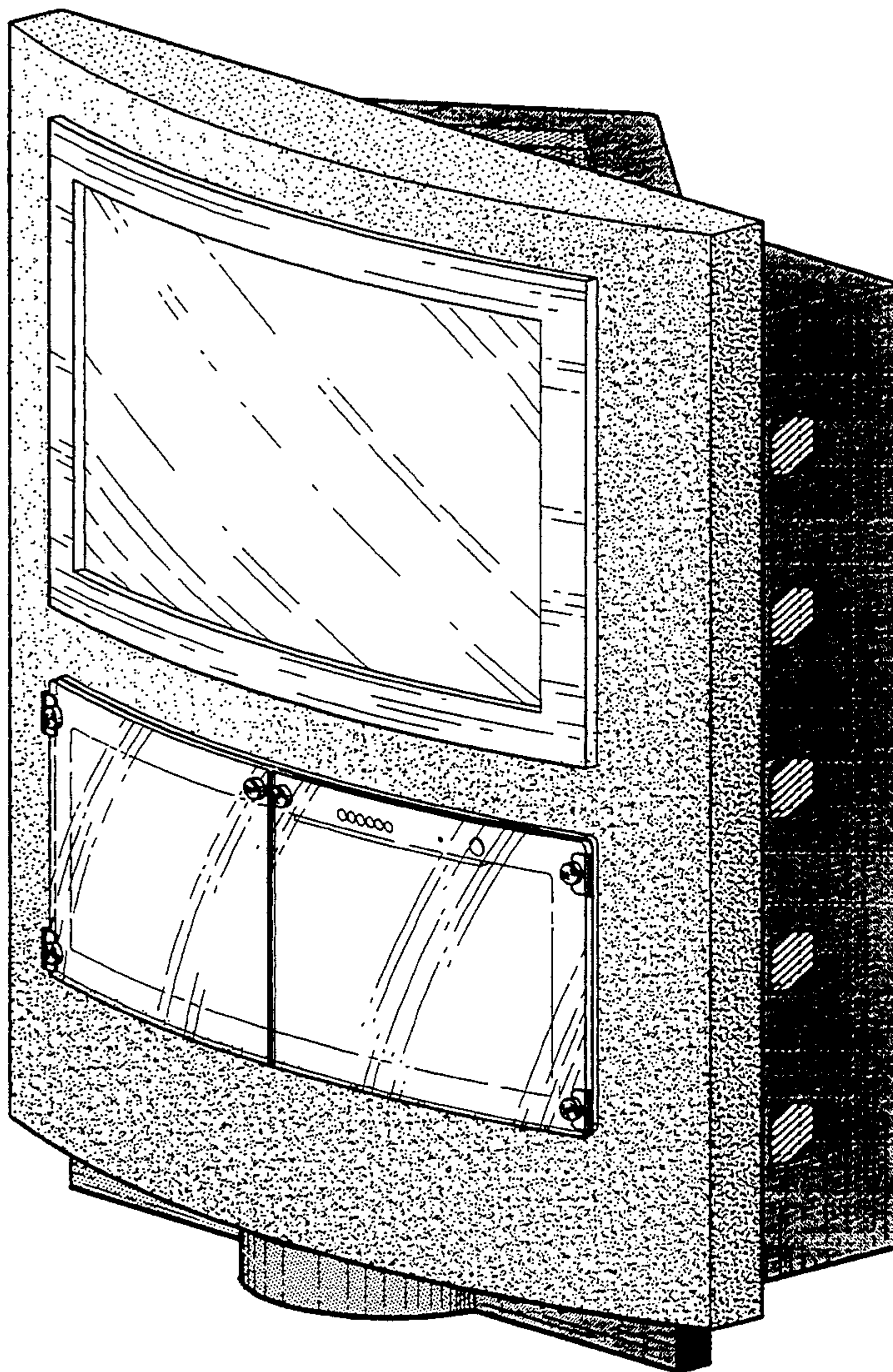

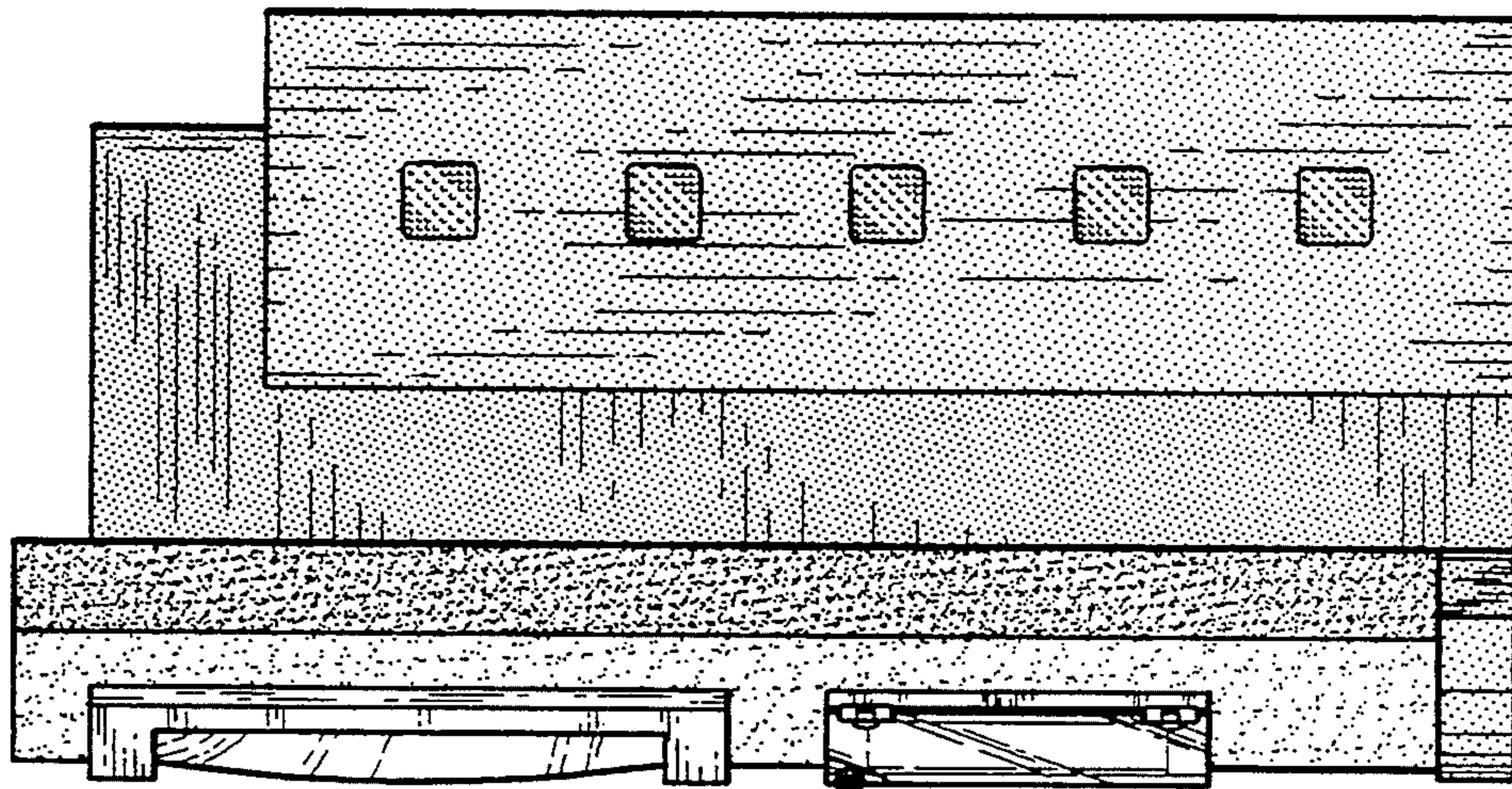

Fig. 2

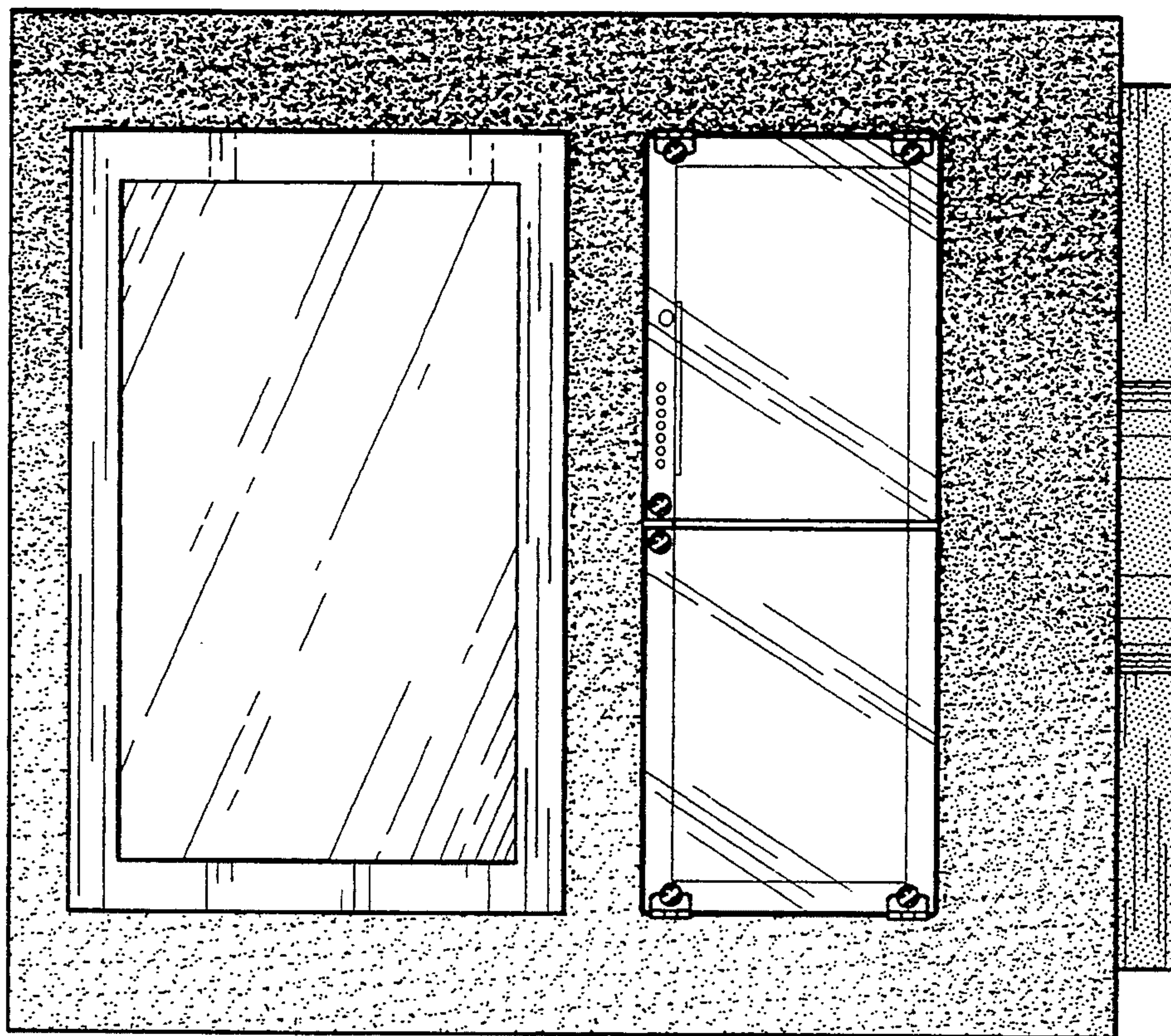

Fig. 1

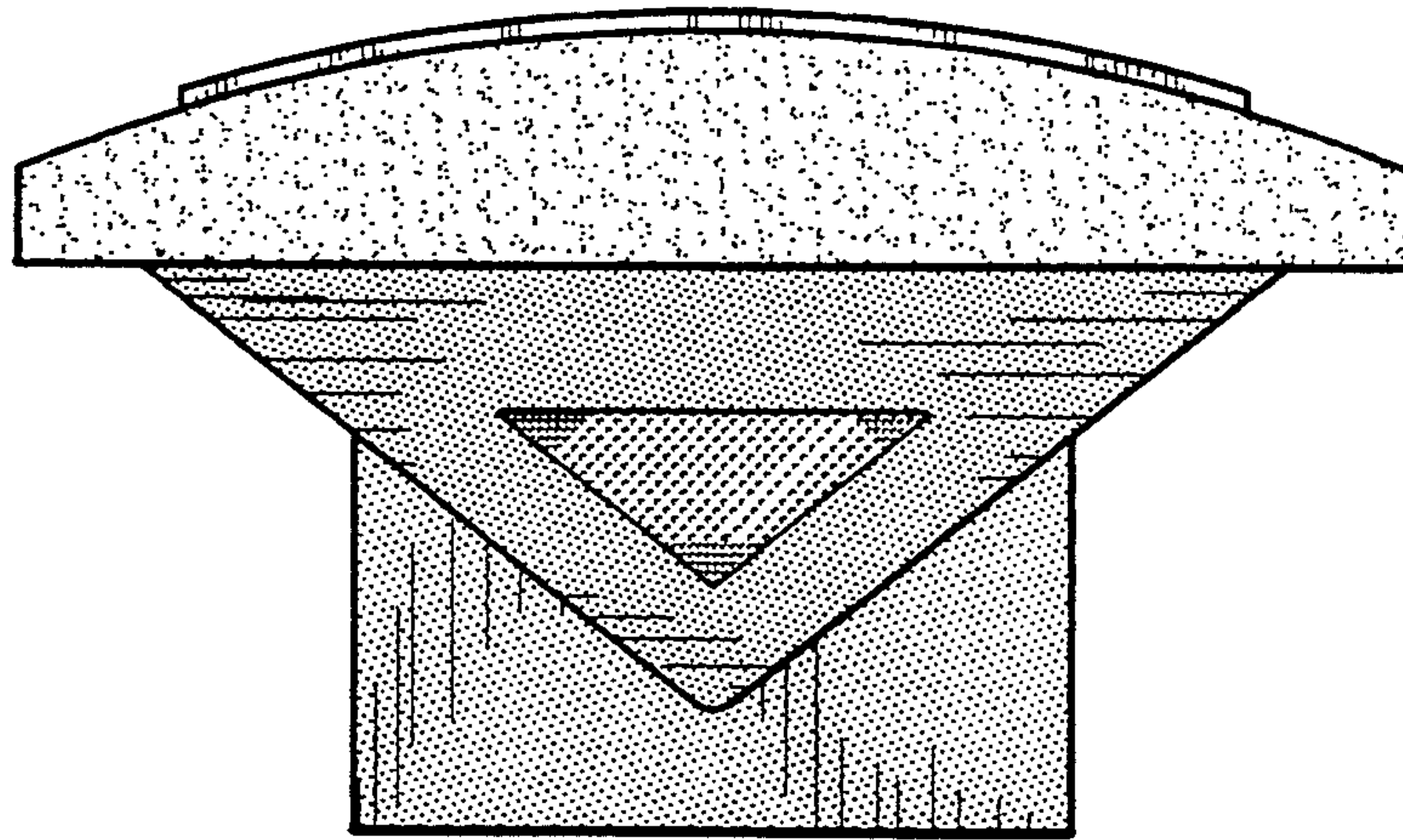

Fig. 3

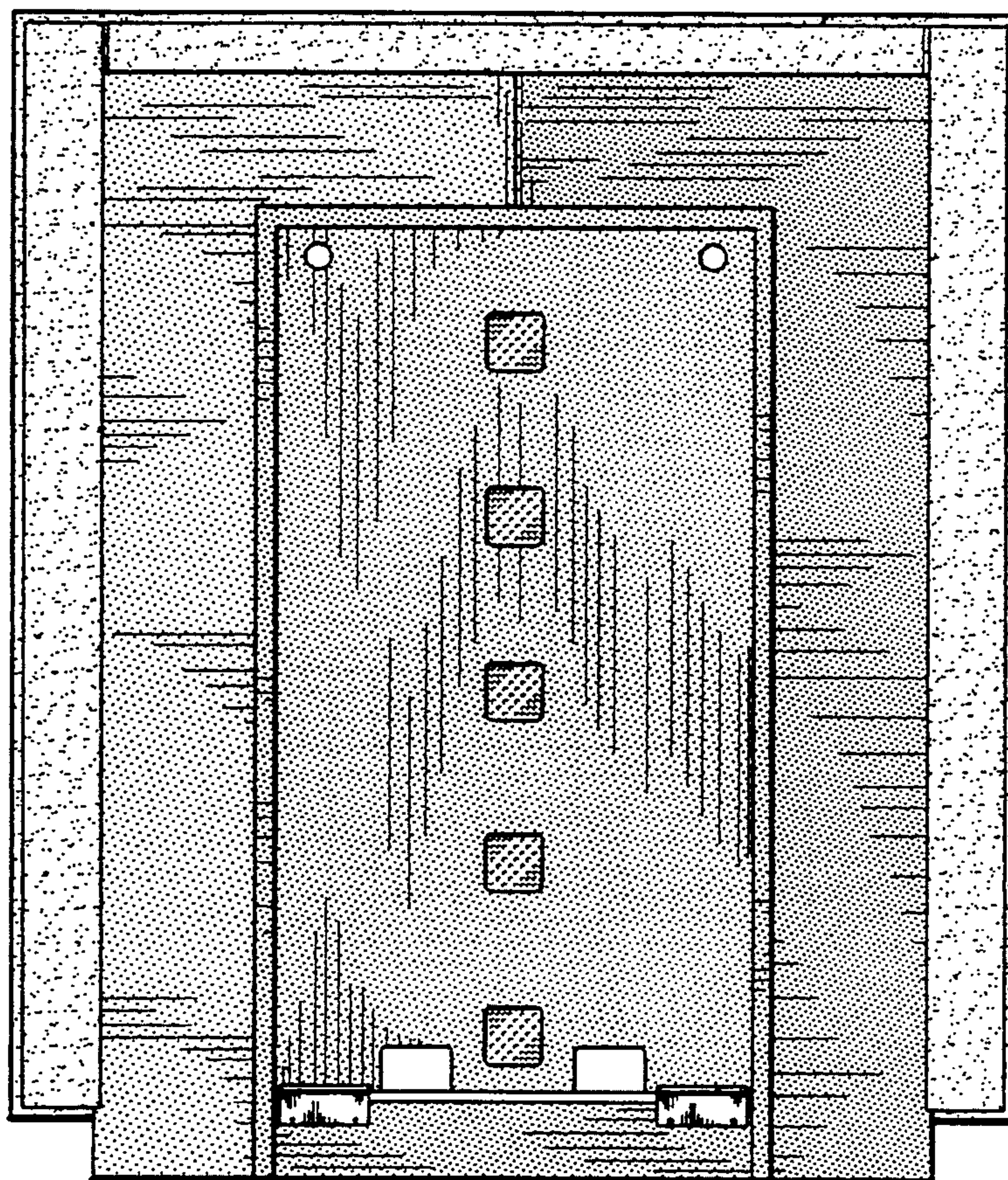

Fig. 4

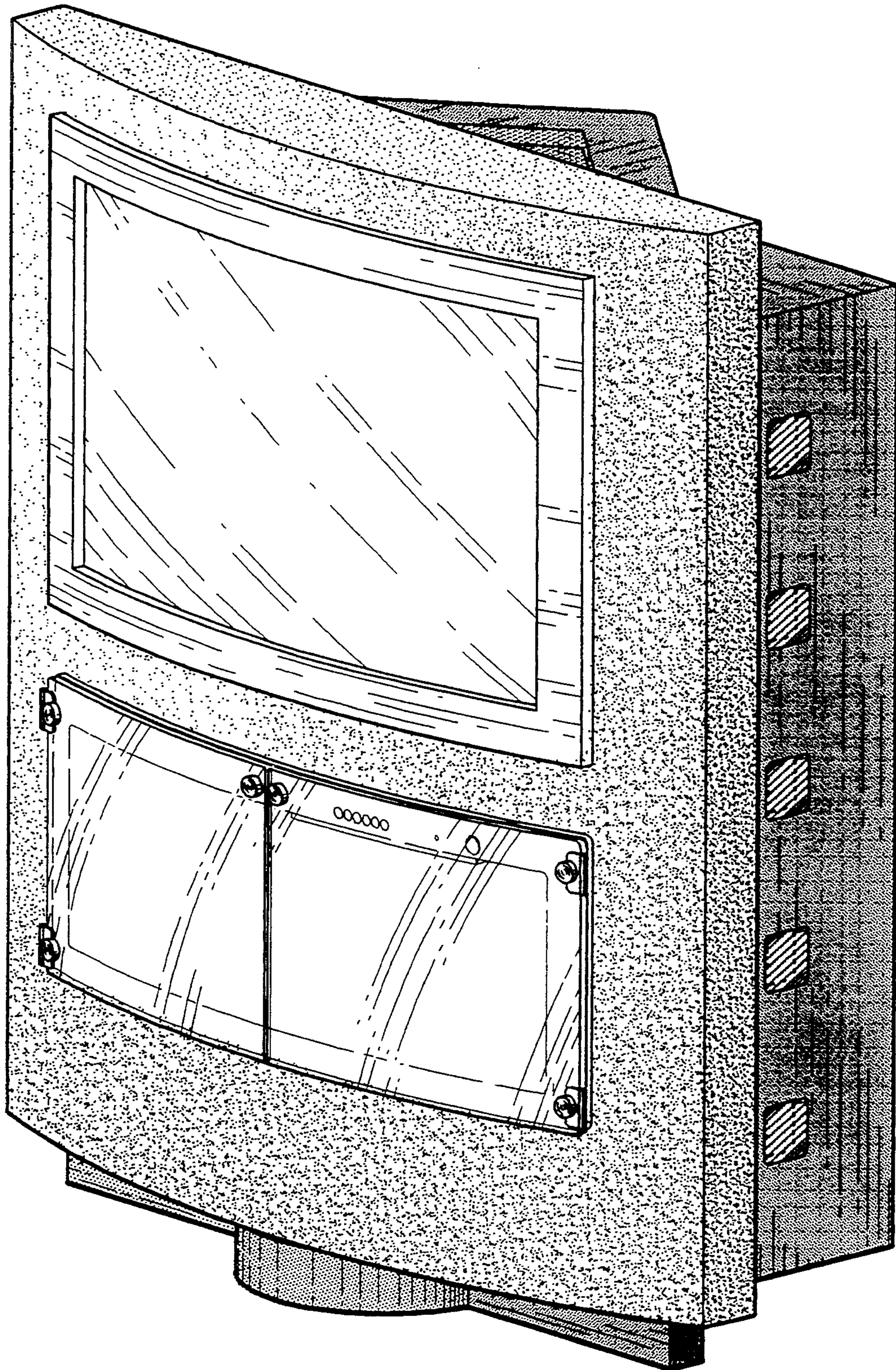

Fig. 5

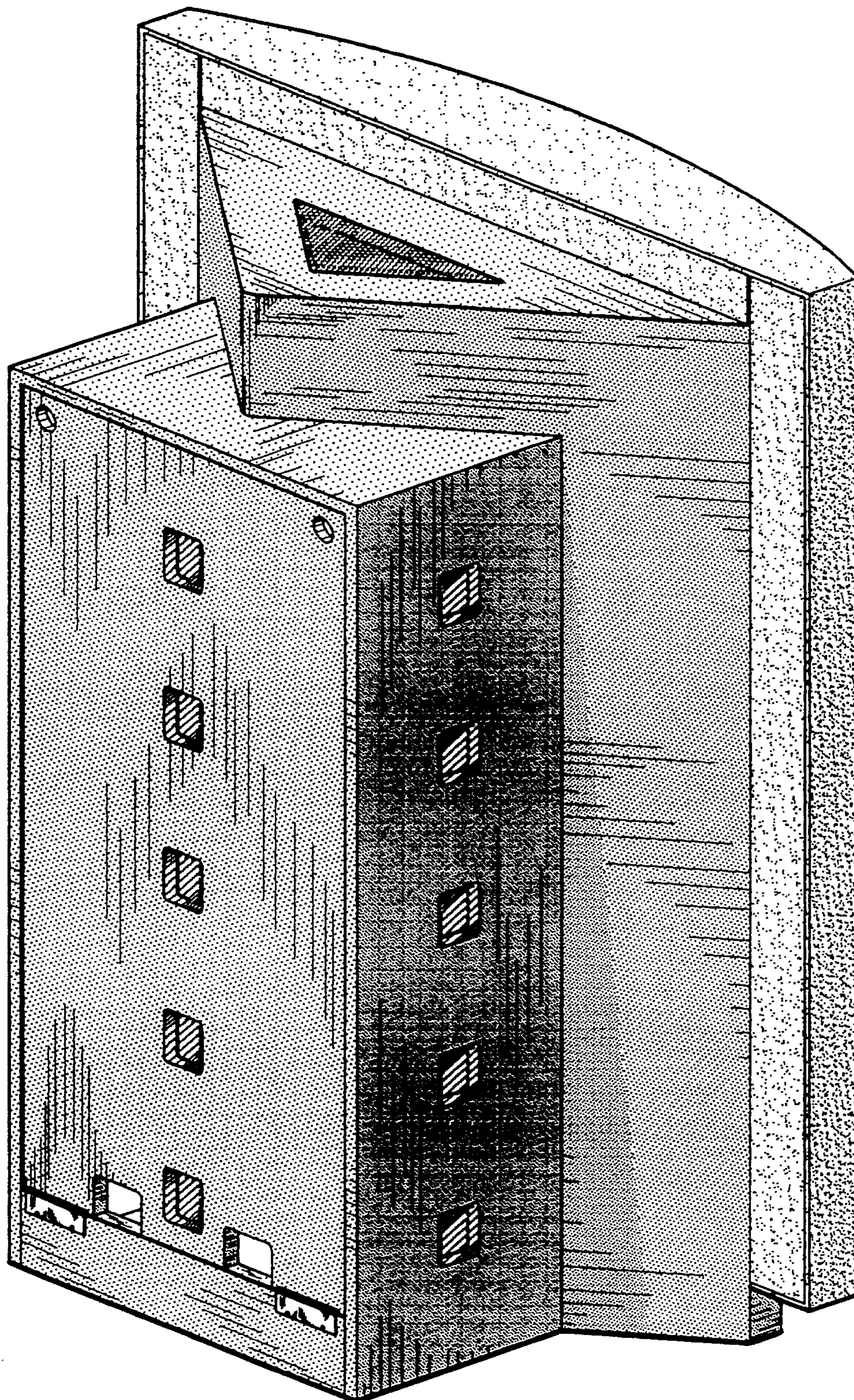

Fig. 6