



US00D353576S

United States Patent [19]
Berlin

[11] **Patent Number: Des. 353,576**

[45] **Date of Patent: ** Dec. 20, 1994**

[54] **POWER STATION**

[76] **Inventor: Joseph Berlin**, Briar house,
Apartment C-25 8302 Old York Rd.,
Elkins Park, Pa. 19117

[**] **Term: 14 Years**

[21] **Appl. No.: 7,126**

[22] **Filed: Apr. 15, 1993**

[52] **U.S. Cl. D13/143**

[58] **Field of Search D8/356, 358; 439/502,**
439/529, 4, 535, 577; 220/3.9; 248/27.1, 79, 89;
D13/120, 137, 141, 142, 143; D15/7, 8, 9, 9.1,
9.2; D23/235

[56] **References Cited**

U.S. PATENT DOCUMENTS

D. 265,900	8/1982	Johnson	D23/235
D. 313,394	1/1991	Berlin	D13/147
D. 329,636	9/1992	Nesiba	D13/120
4,486,044	12/1984	Gordon et al.	248/89 X
4,500,150	2/1985	Leibensperger et al.	439/502
4,668,034	5/1987	McHattie et al.	D13/141 X

OTHER PUBLICATIONS

SC Hydraulic Pump on p. 96 of *New Equipment Digest*,
Jun. 1986.

Electrical Box on p. 133 of *Heating/Piping/Air Condi-*
tioning, Dec. 1986.

Slater ground fault interrupter on p. 7 of *Slater Medalist*
Cat. No. 10M-478DP, 1978.

Primary Examiner—Joel Sincavage
Attorney, Agent, or Firm—Eckert Seamans Cherin &
Mellott

[57] **CLAIM**

The ornamental design for the power station, as shown
and described.

DESCRIPTION

FIG. 1 is a side perspective view of the power station of
the invention;

FIG. 2 is a top plan view of the power station;

FIG. 3 is a front elevational view of the power station;

FIG. 4 is a right side elevational view of the power
station;

FIG. 5 is a rear elevational view of the power station;

FIG. 6 is a left side elevational view of the power sta-
tion; and,

FIG. 7 is a bottom plan view of the power station.

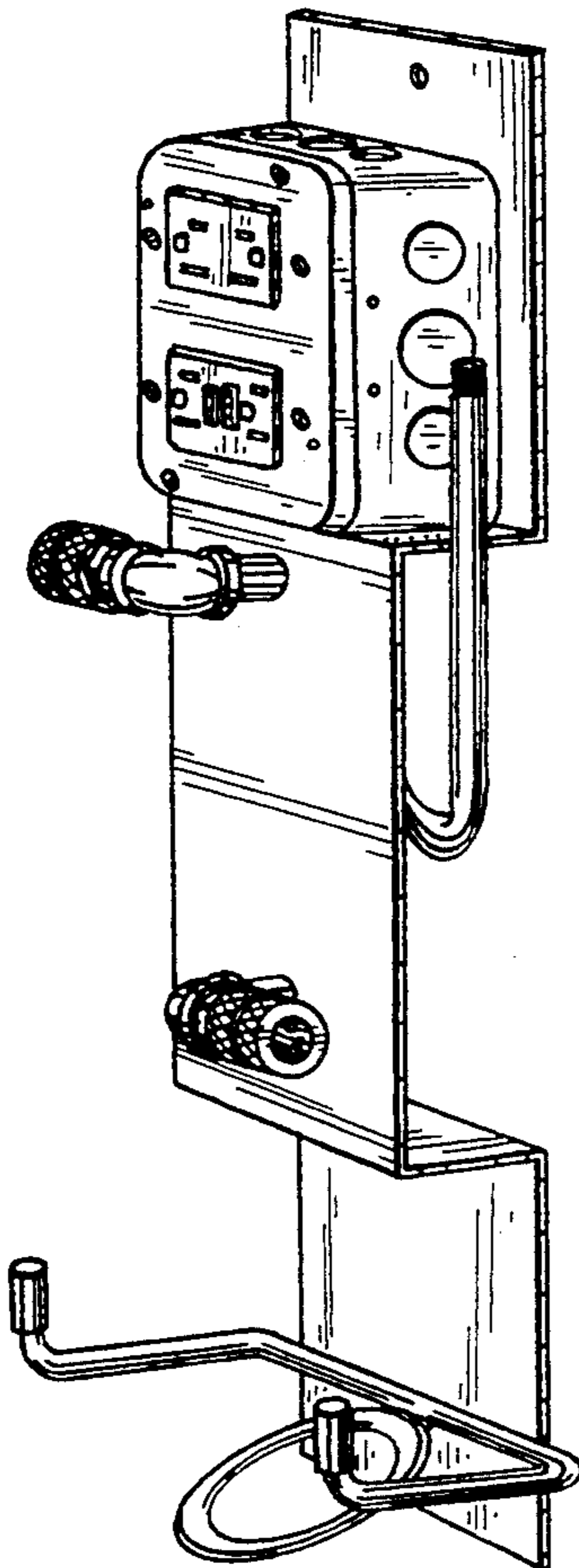

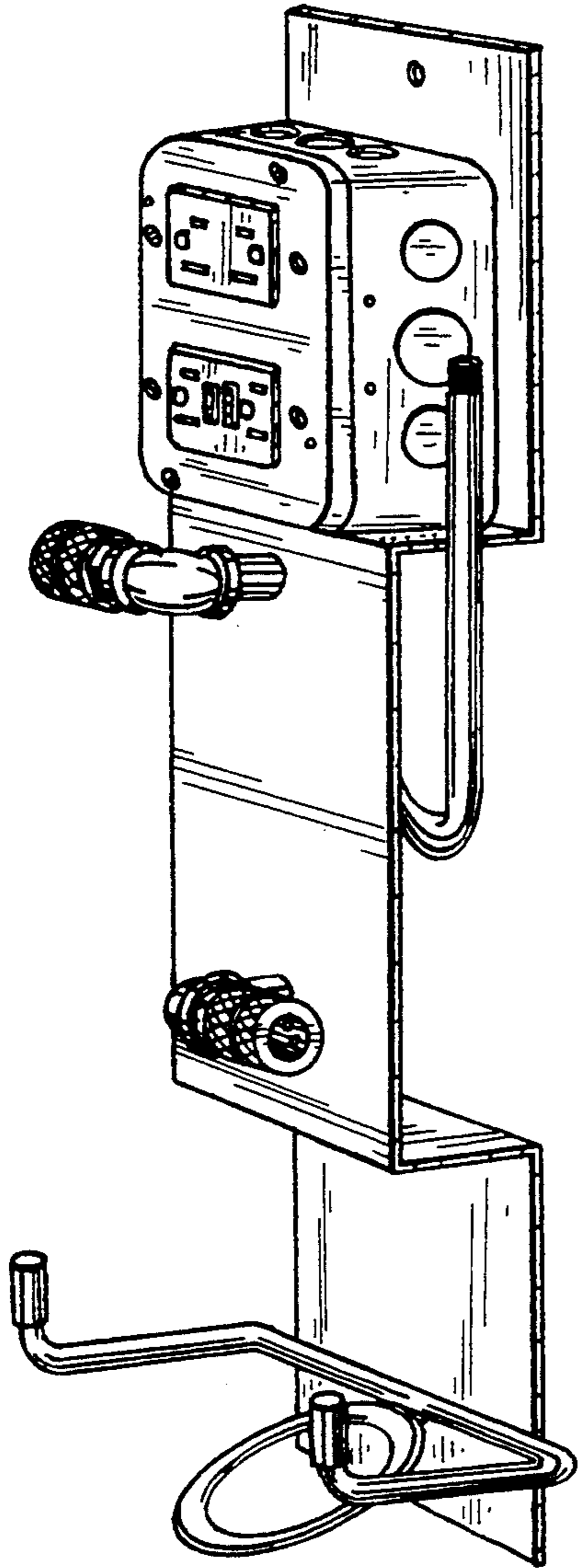

FIG. 1.

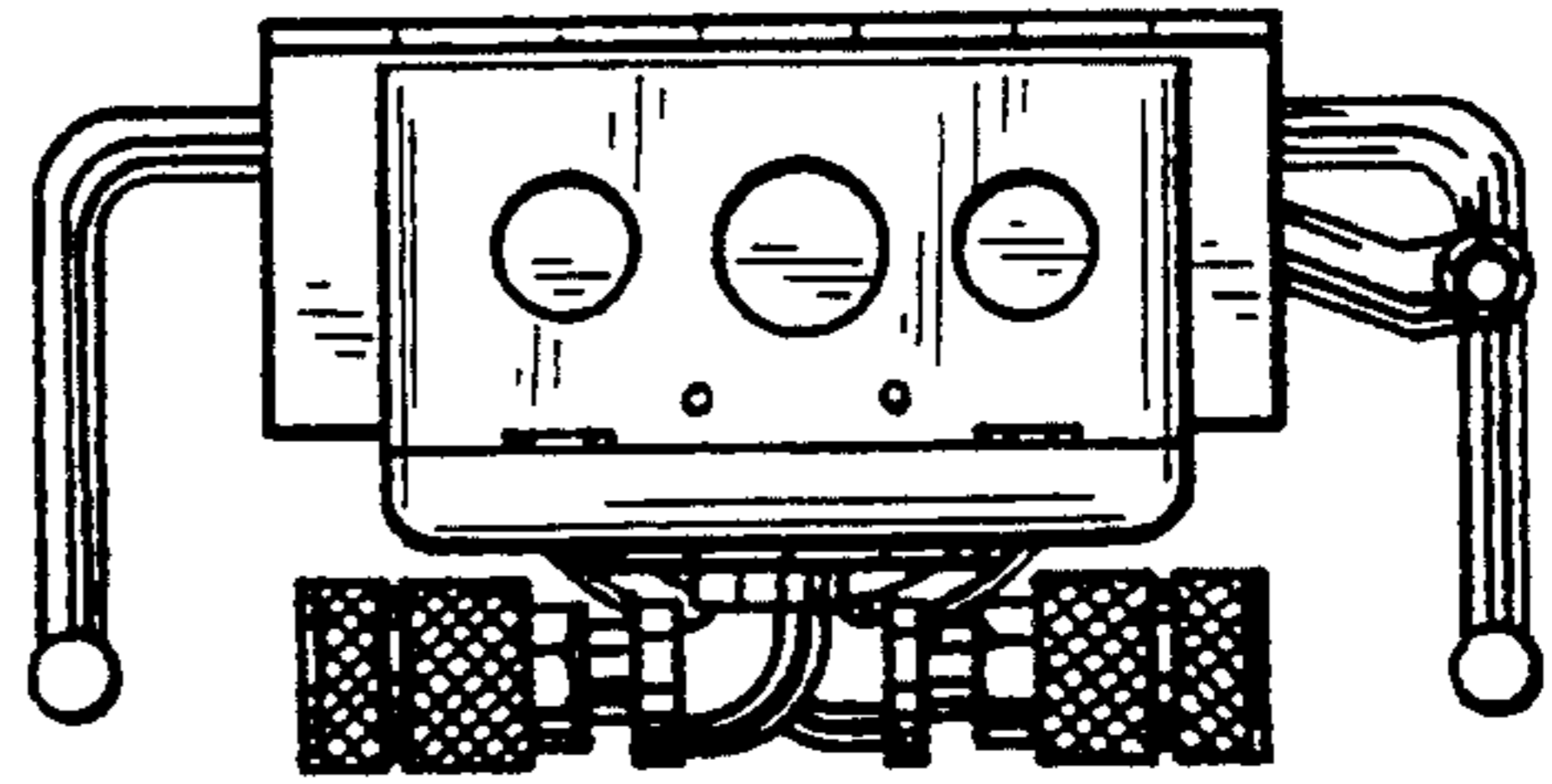

FIG. 2.

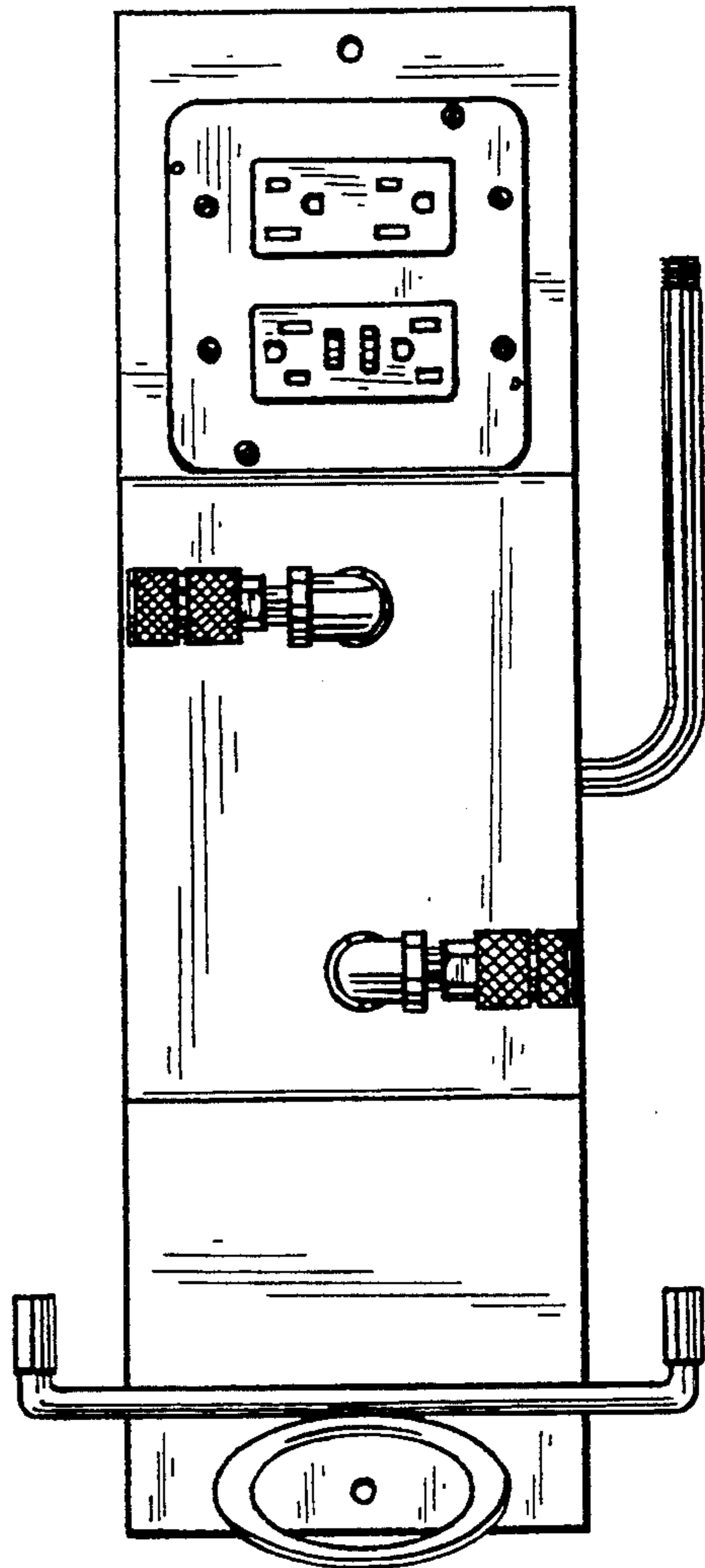

FIG. 3.

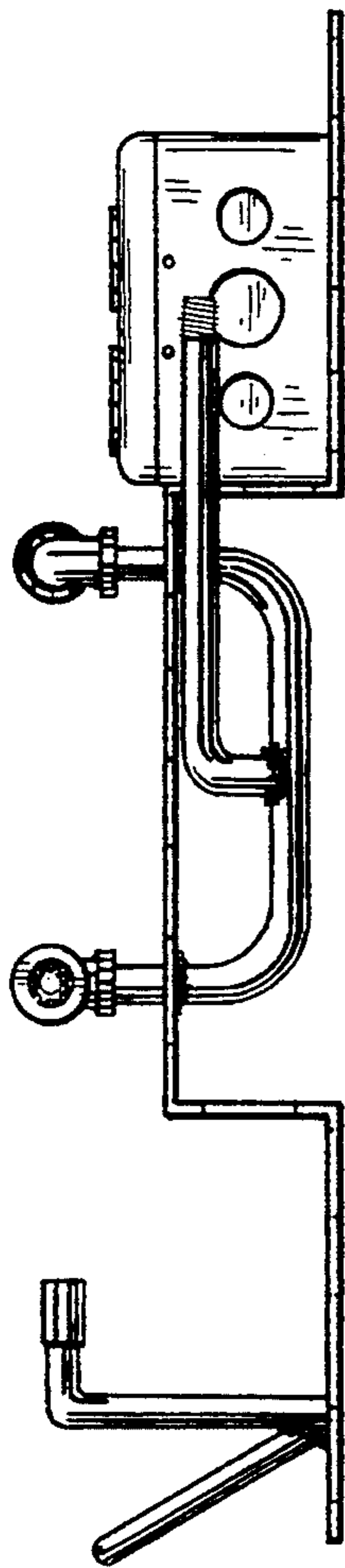

Fig. 4.

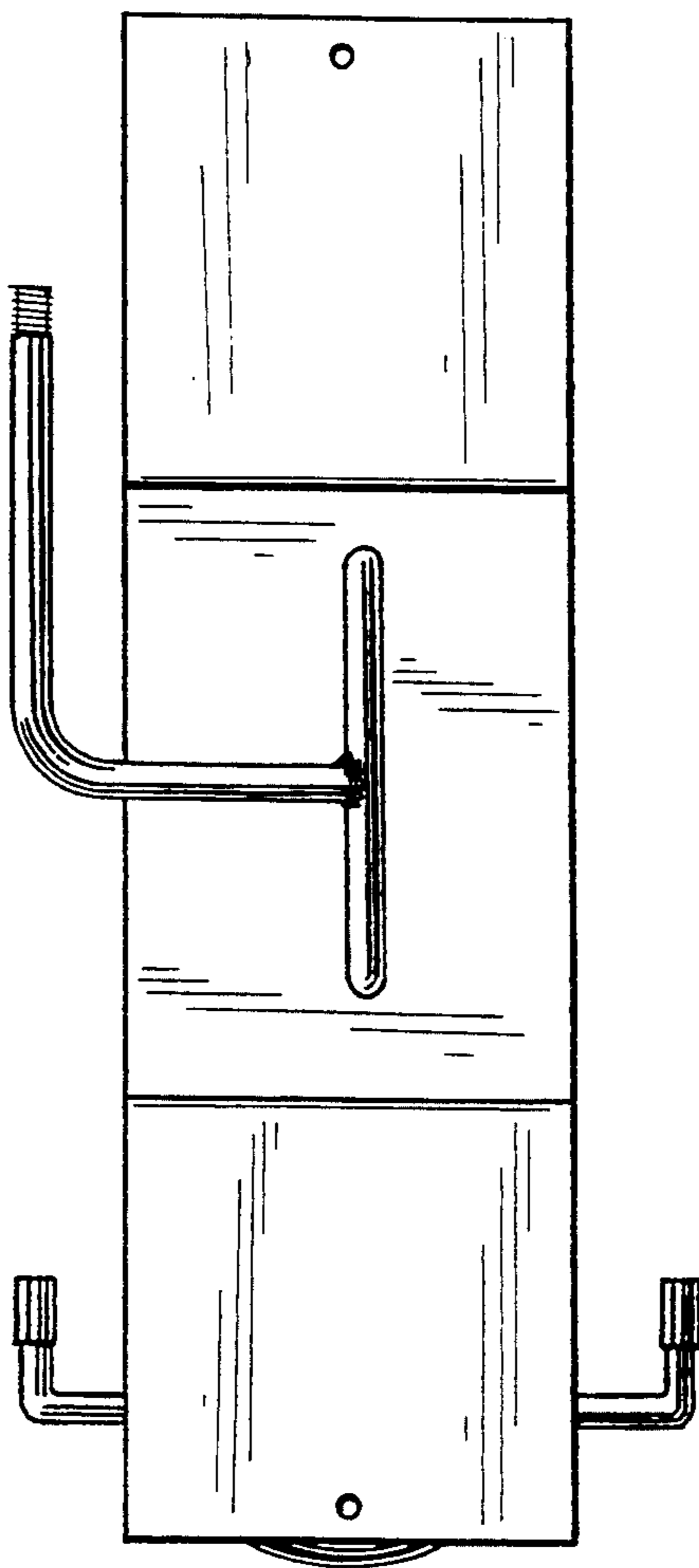

Fig. 5.

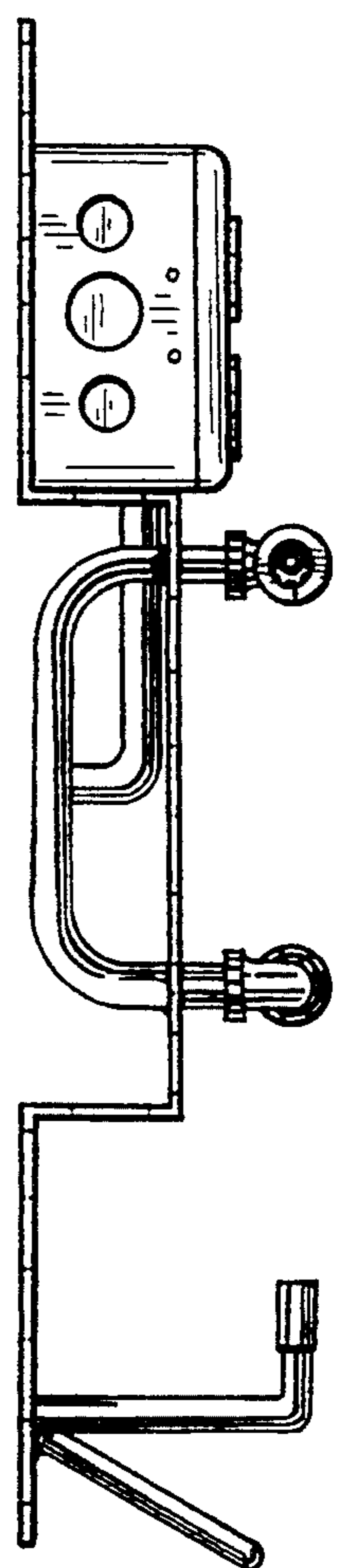

Fig. 6.

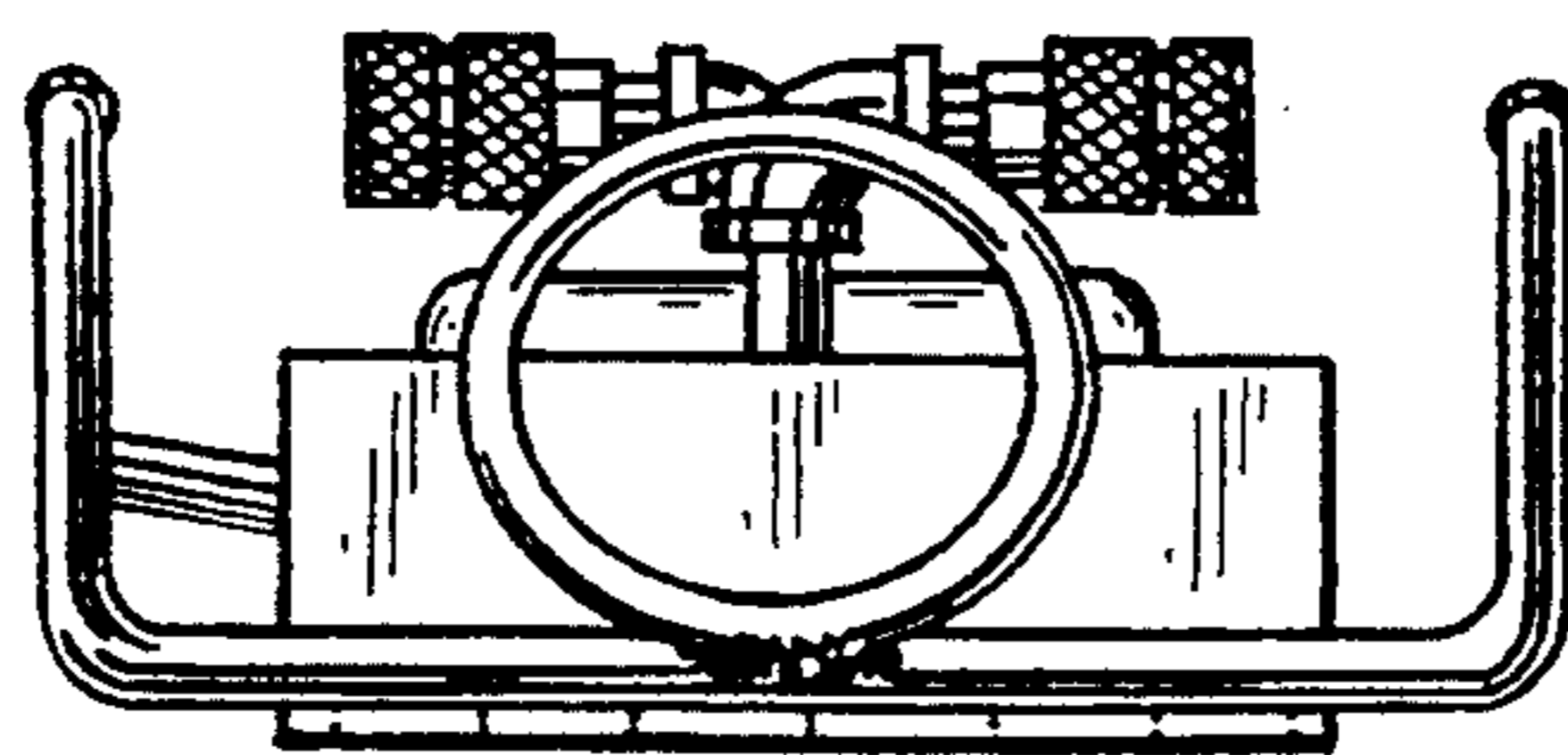

Fig. 7.