



US00D353549S

United States Patent [19]

[11] Patent Number: Des. 353,549

Gorman

[45] Date of Patent: ** Dec. 20, 1994

[54] ILLUMINABLE ADDRESS INDICATOR FOR HOME EMERGENCIES

[76] Inventor: Andrew J. Gorman, 54 Wildemere Ave., Waterbury, Conn. 06705

[**] Term: 14 Years

[21] Appl. No.: 20,472

[22] Filed: Mar. 28, 1994

[52] U.S. Cl. D10/109; D20/10

[58] Field of Search 362/811, 812; 40/584, 40/617, 618; D10/109, 114, 115, 121; D20/10, 17, 19, 29; D26/31, 32

[56] **References Cited**

U.S. PATENT DOCUMENTS

D. 264,195	5/1982	Jacobs	D10/109
D. 327,857	7/1992	Vaughan	D10/114
D. 335,507	5/1993	Kleiman	D10/109
4,931,780	6/1990	LaMont .	
4,935,951	6/1990	Robinson .	
4,993,058	2/1991	McMinn .	

Primary Examiner—Wallace R. Burke
Assistant Examiner—Marcus Jackson
Attorney, Agent, or Firm—Terry M. Gernstein

[57] **CLAIM**

The ornamental design for an illuminable address indicator for home emergencies, as shown and described.

DESCRIPTION

FIG. 1 is a front, top and side perspective view of the illuminable address indicator for home emergencies showing my new design;

FIG. 2 is a side elevational view thereof, the side opposite being a mirror image of the side shown in FIG. 2; FIG. 3 is a front elevational view thereof, the rear being a mirror image of the front shown in FIG. 3;

FIG. 4 is a top plan view thereof; and, FIG. 5 is a bottom plan view thereof.

The connections and controls connecting the unit to a telephone to activate the unit when an emergency number is called are not shown for the sake of clarity of illustration.

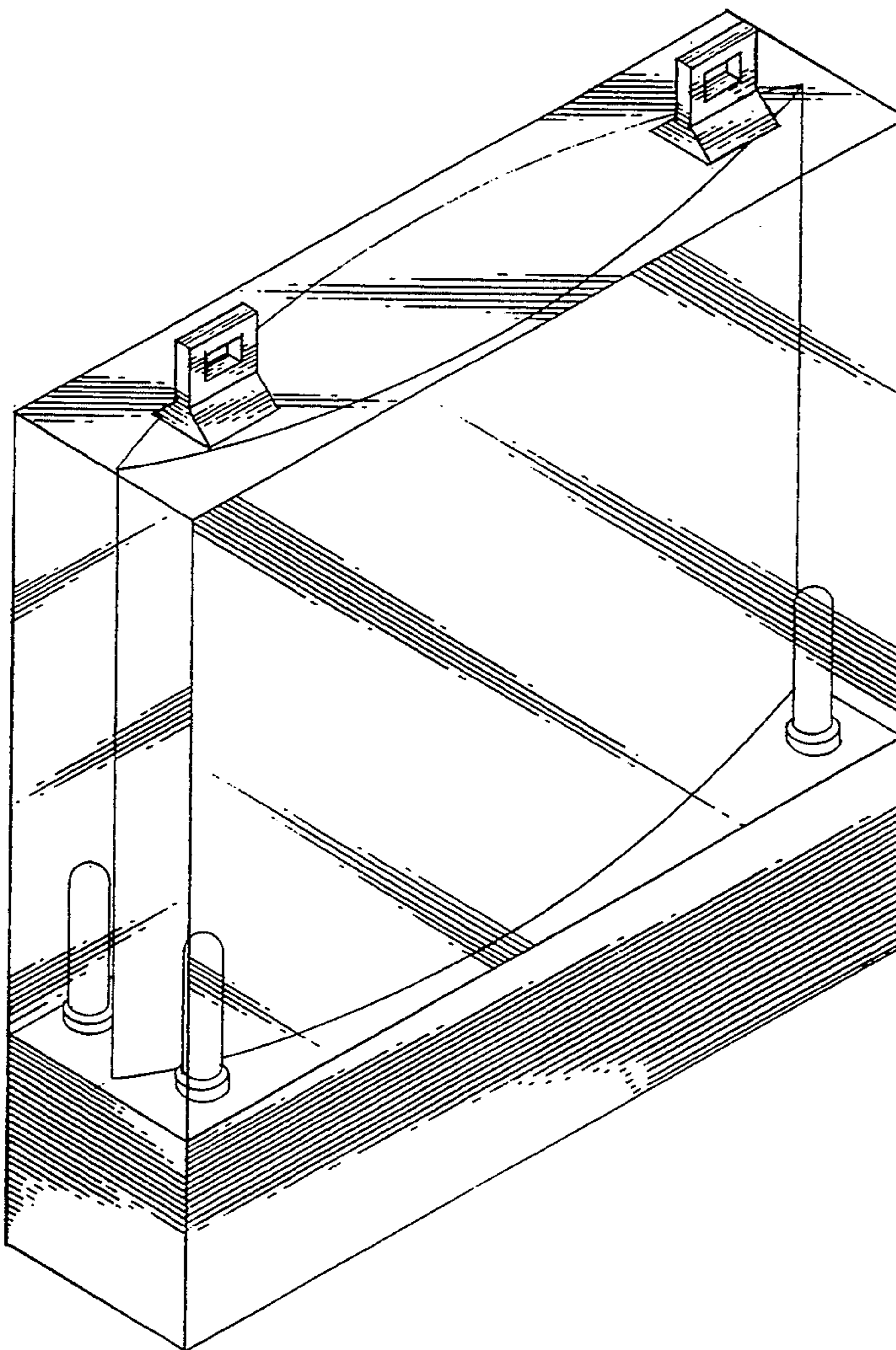

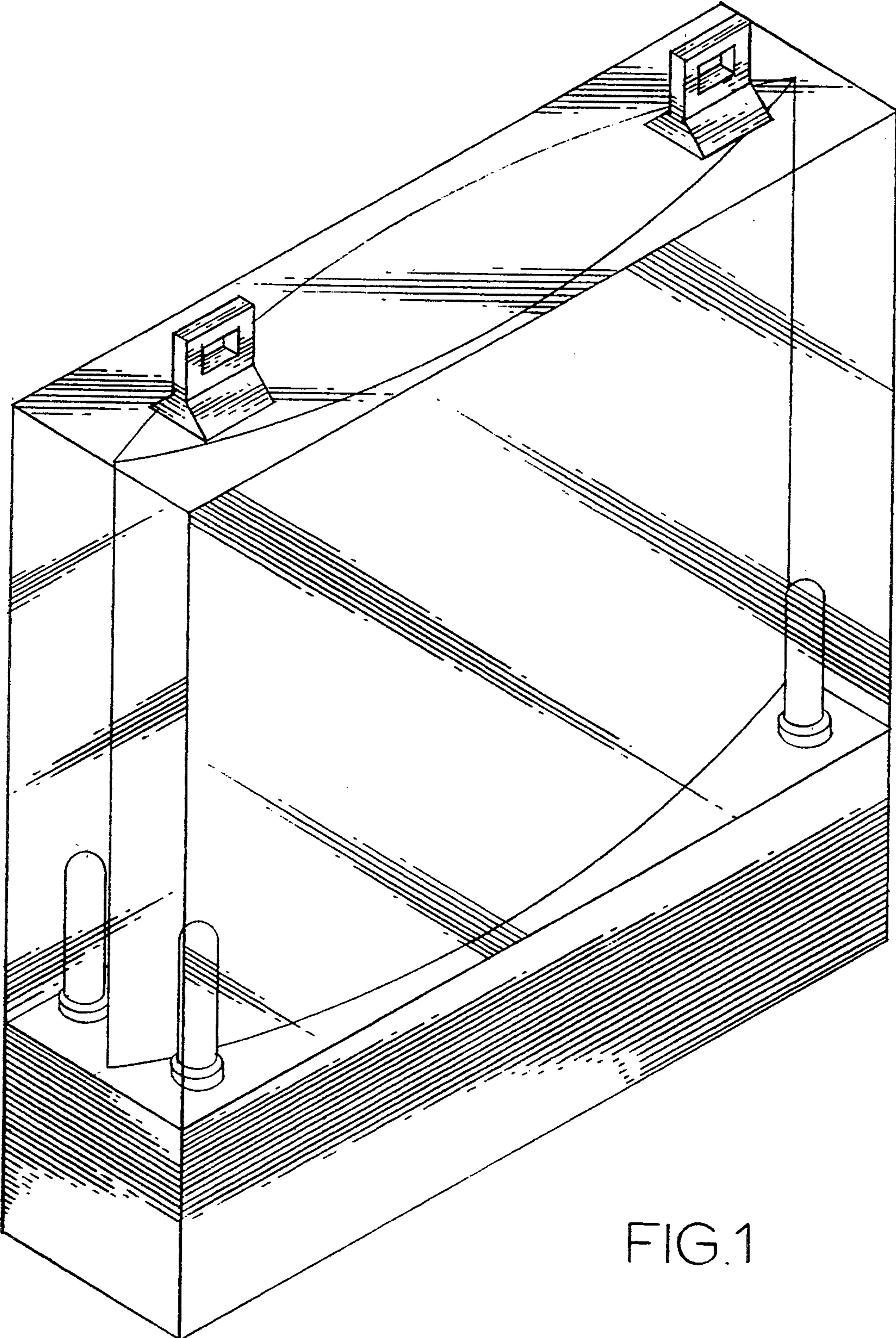

FIG.1

FIG. 3

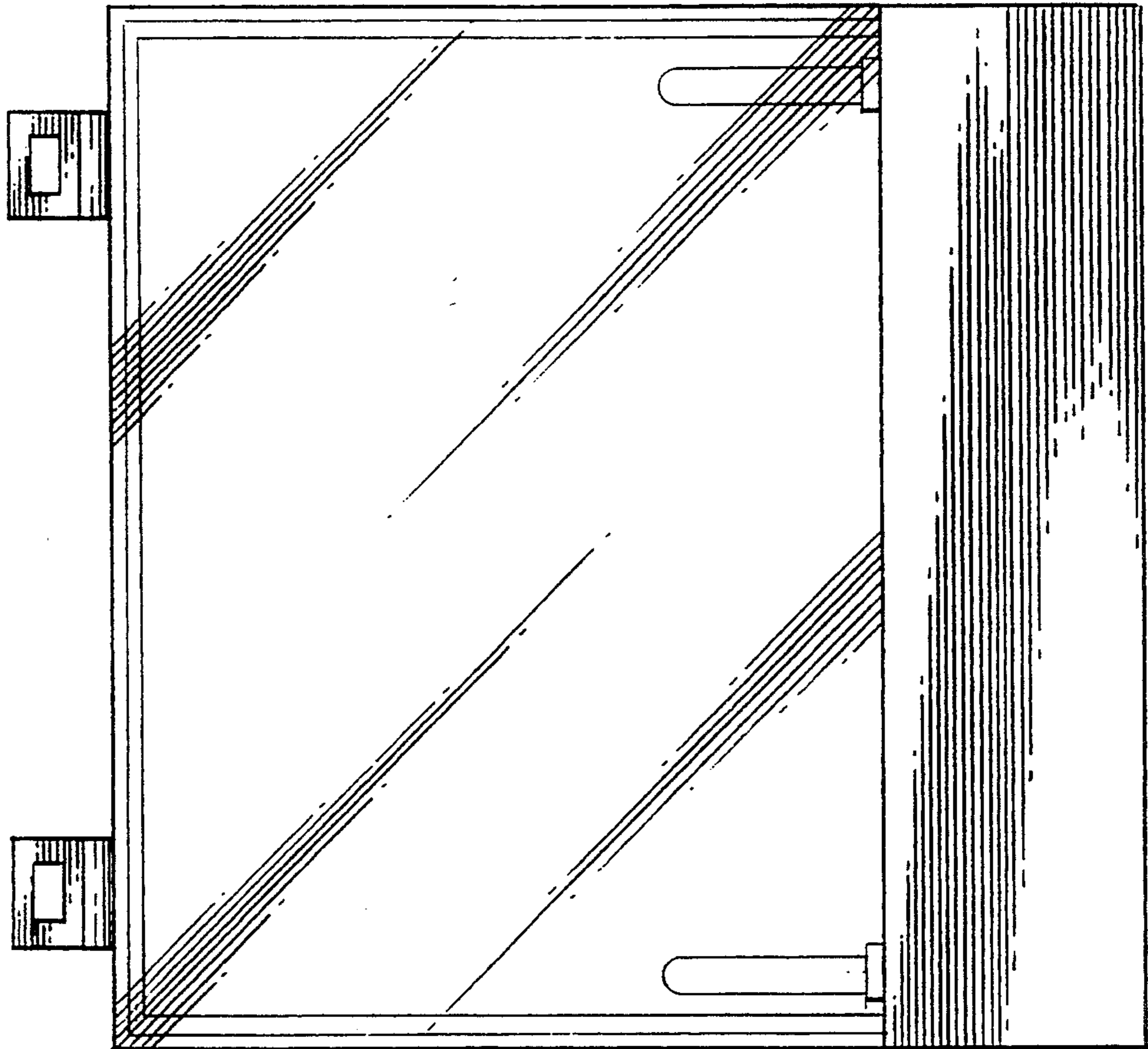

FIG. 2



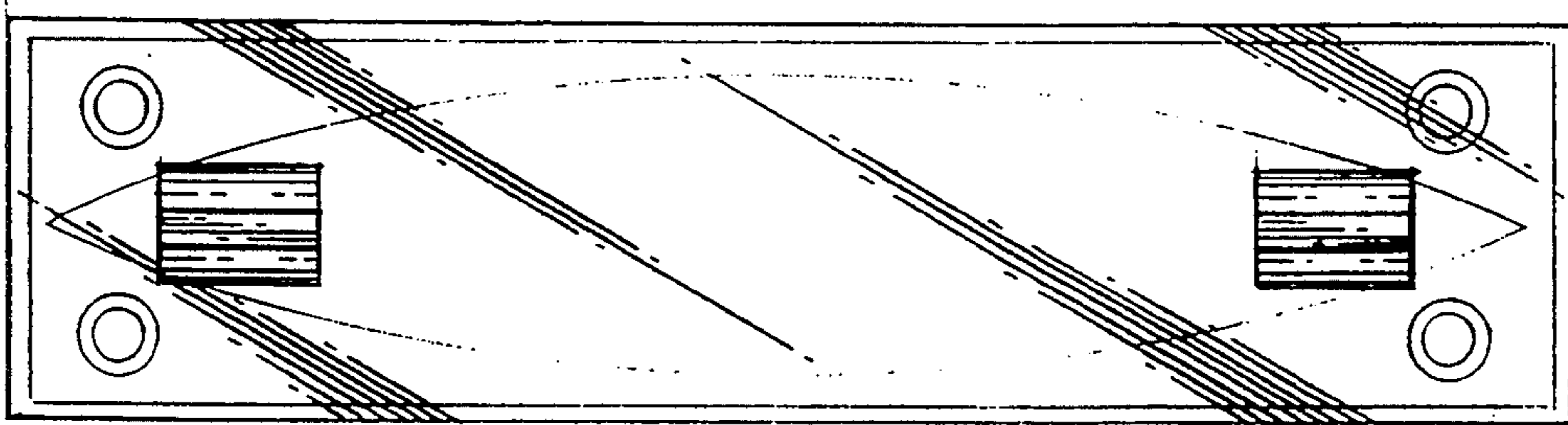

FIG. 4

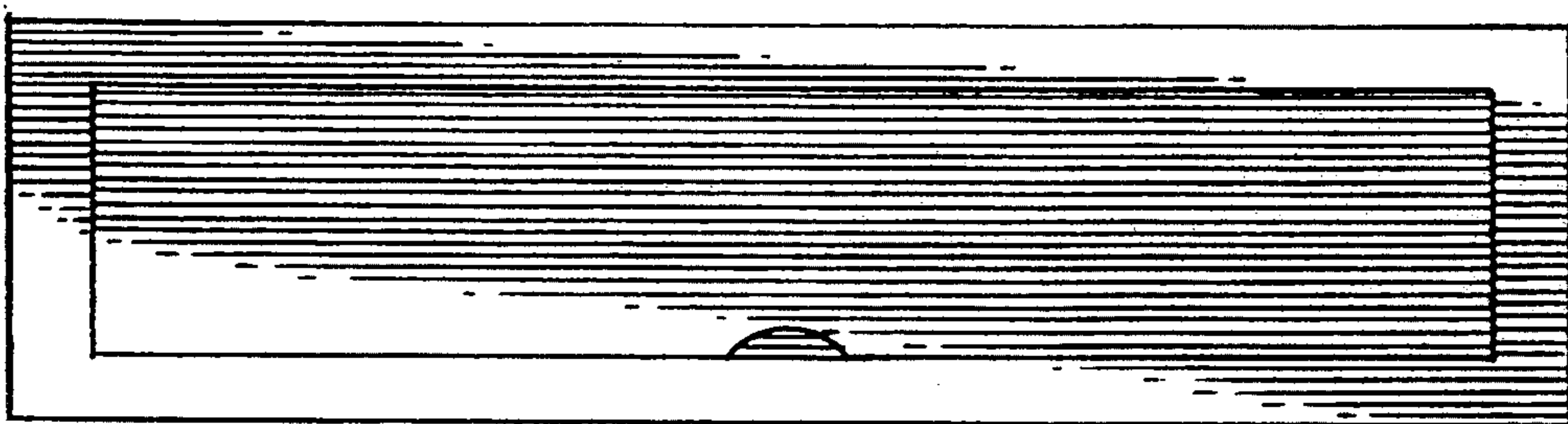

FIG. 5