



US00D353367S

United States Patent [19]

[11] Patent Number: Des. 353,367

Sato

[45] Date of Patent: ** Dec. 13, 1994

[54] MALE CONNECTOR FOR SURFACE MOUNTING

[75] Inventor: Kiyoshi Sato, Tokyo, Japan

[73] Assignee: Honda Tsushin Kogyo Kabushiki Kaisha, Tokyo, Japan

[**] Term: 14 Years

[21] Appl. No.: 5,484

[22] Filed: Feb. 25, 1993

[30] Foreign Application Priority Data

Aug. 31, 1992 [JP] Japan 4-25787

[52] U.S. Cl. D13/147

[58] Field of Search 439/95, 247, 248, 306, 439/309, 327, 329, 344, 345, 352, 557, 564, 571, 573, 607, 610, 629, 676; D13/146, 147

[56] References Cited

U.S. PATENT DOCUMENTS

D. 313,007	12/1990	Nakamura	D13/147
D. 332,598	1/1993	Kikuta et al.	D13/147
D. 332,599	1/1993	Kikuta et al.	D13/147
4,113,337	9/1978	McKee	439/557 X
4,124,267	11/1978	Mines et al.	439/557 X

4,647,130	3/1987	Blair et al.	439/248
4,664,458	5/1987	Worth	439/82
4,812,133	3/1989	Fleak et al.	439/248
4,911,659	3/1990	Viselli	D13/147 X
4,938,704	7/1990	Fujiura	439/95
5,184,964	2/1993	Douty et al.	D13/147 X
5,228,873	7/1993	Hirai	439/607

Primary Examiner—Wallace R. Burke
Assistant Examiner—Joel Sincavage
Attorney, Agent, or Firm—Richard C. Litman

[57] CLAIM

The ornamental design for a male connector for surface mounting, as shown and described.

DESCRIPTION

FIG. 1 is a front, right side, bottom perspective view of a male connector for surface mounting;
FIG. 2 is a front view thereof;
FIG. 3 is a rear view thereof;
FIG. 4 is a plan view thereof;
FIG. 5 is a bottom view thereof;
FIG. 6 is a right side view thereof;
FIG. 7 is an enlarged vertical sectional view thereof, taken along the line VII—VII of FIG. 2; and,
FIG. 8 is an enlarged vertical sectional view thereof, taken along the line VIII—VIII of FIG. 2.

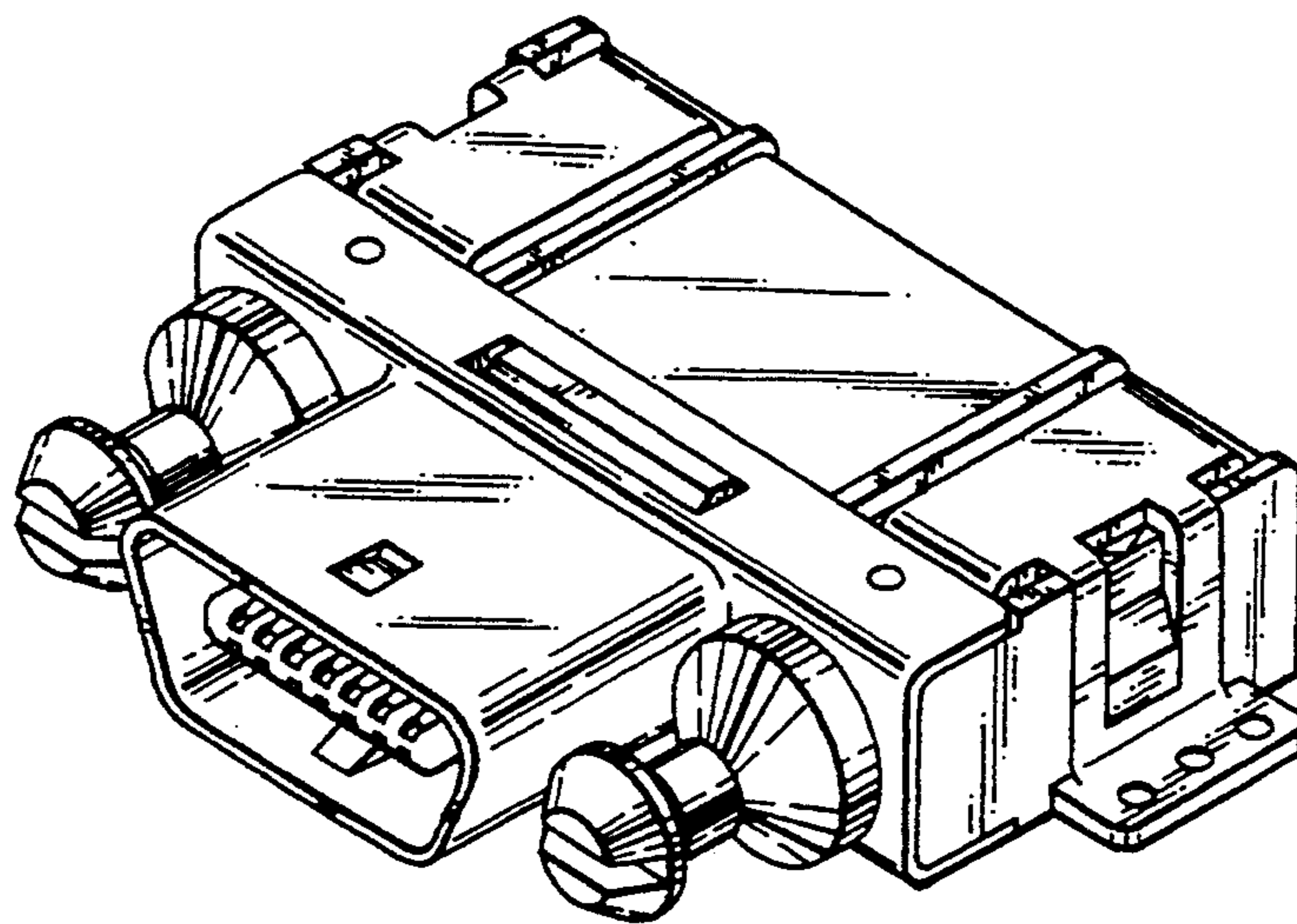

FIG. 1

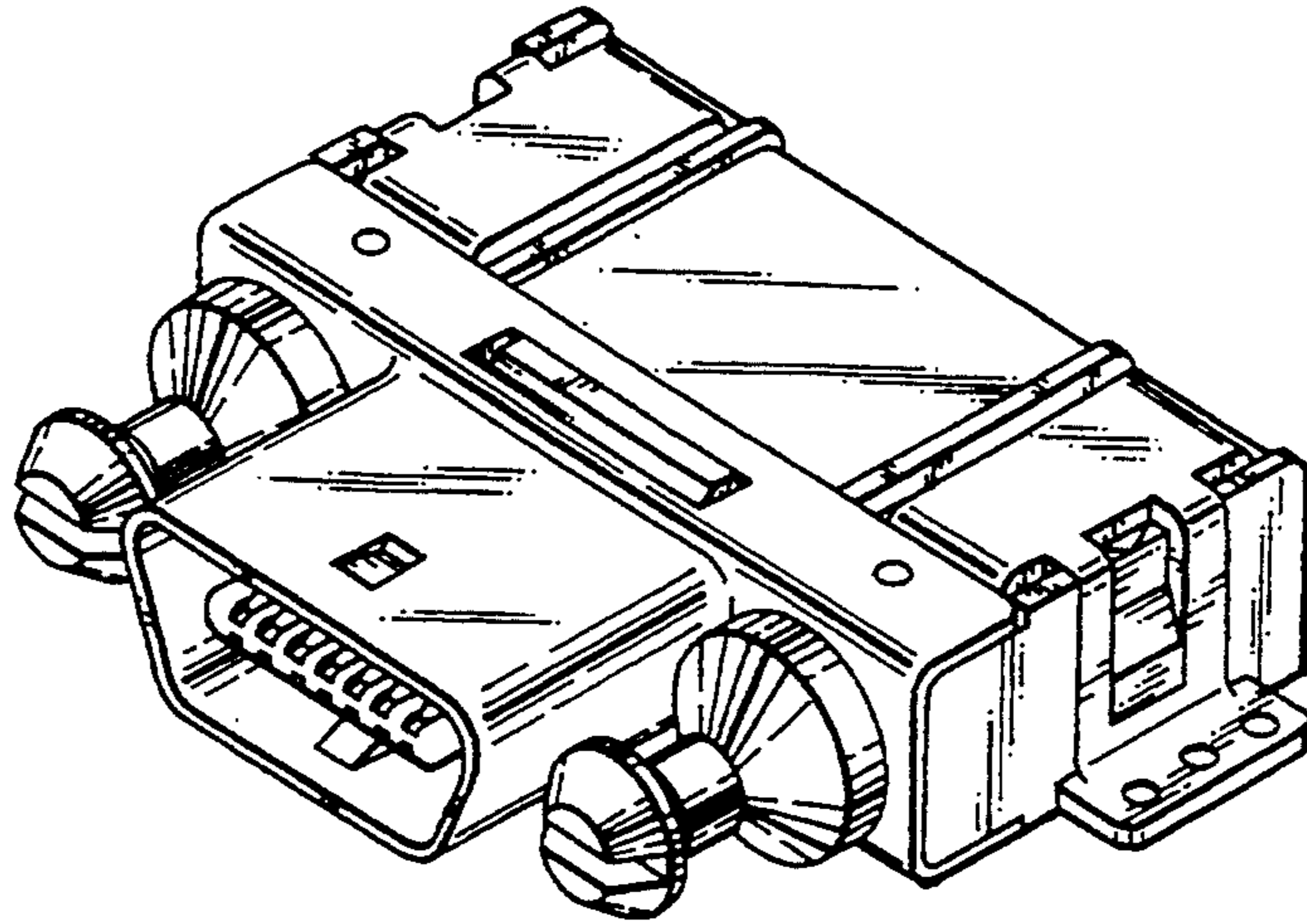

FIG. 2

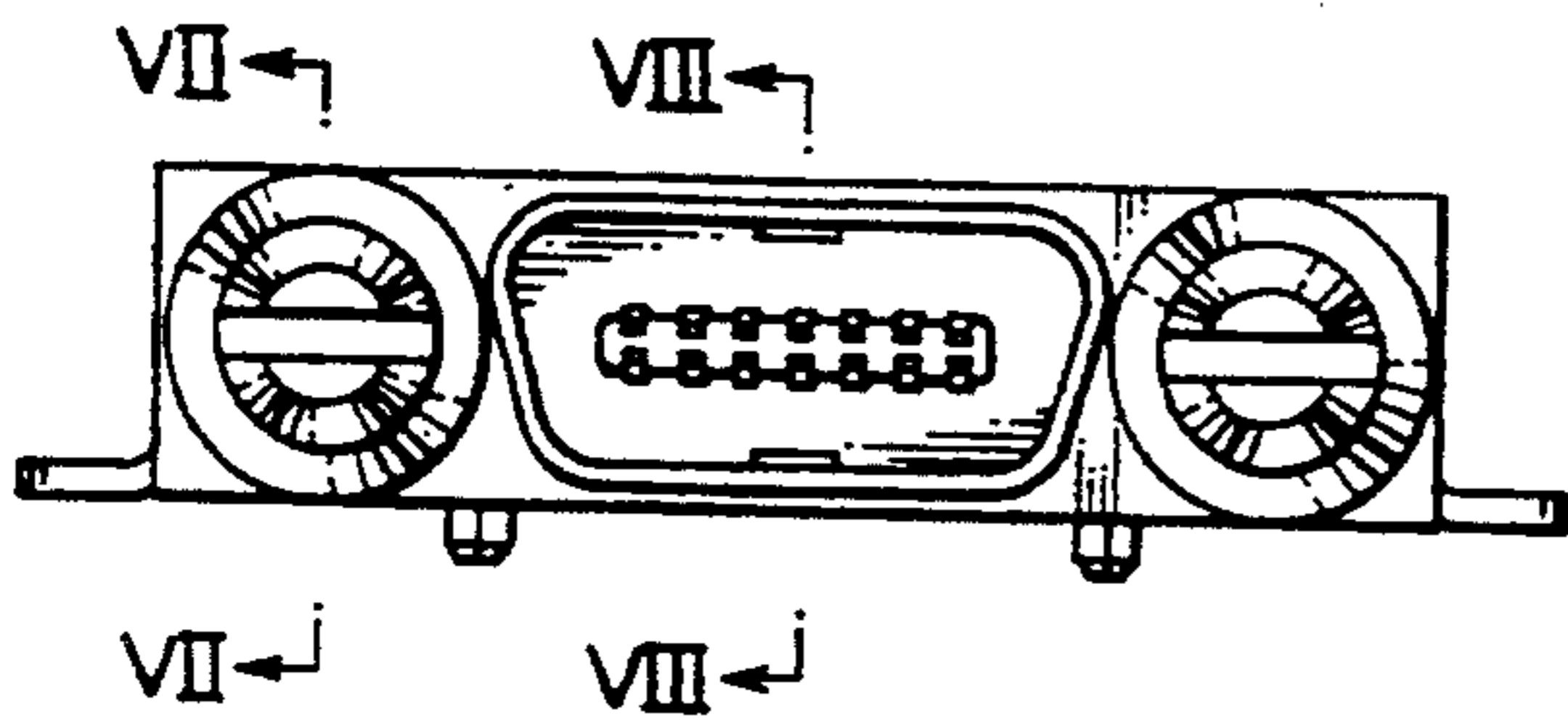

FIG. 3

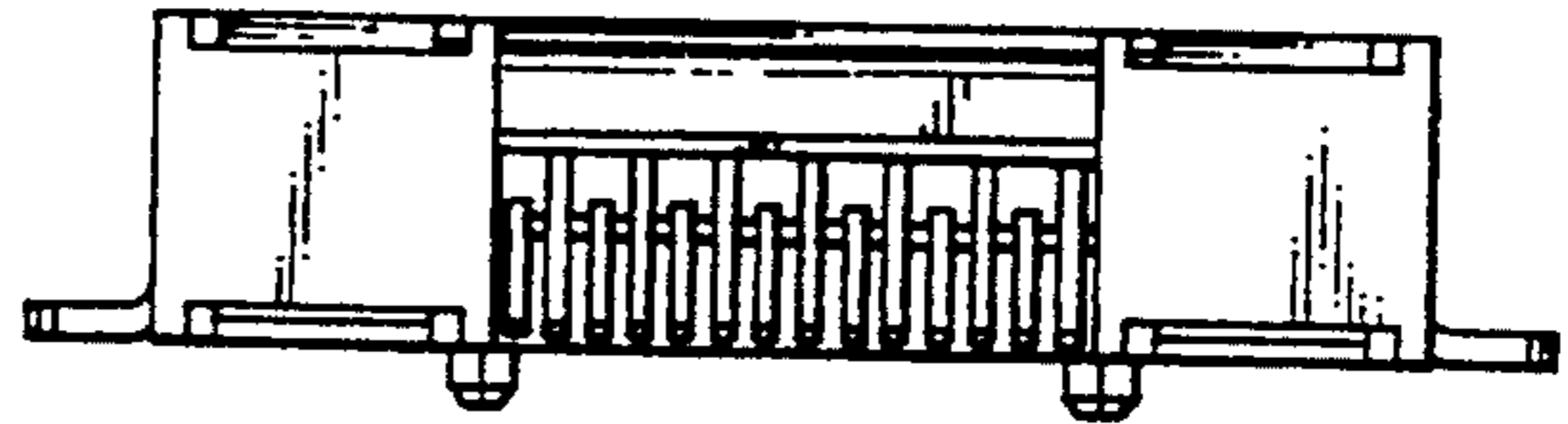

FIG. 4

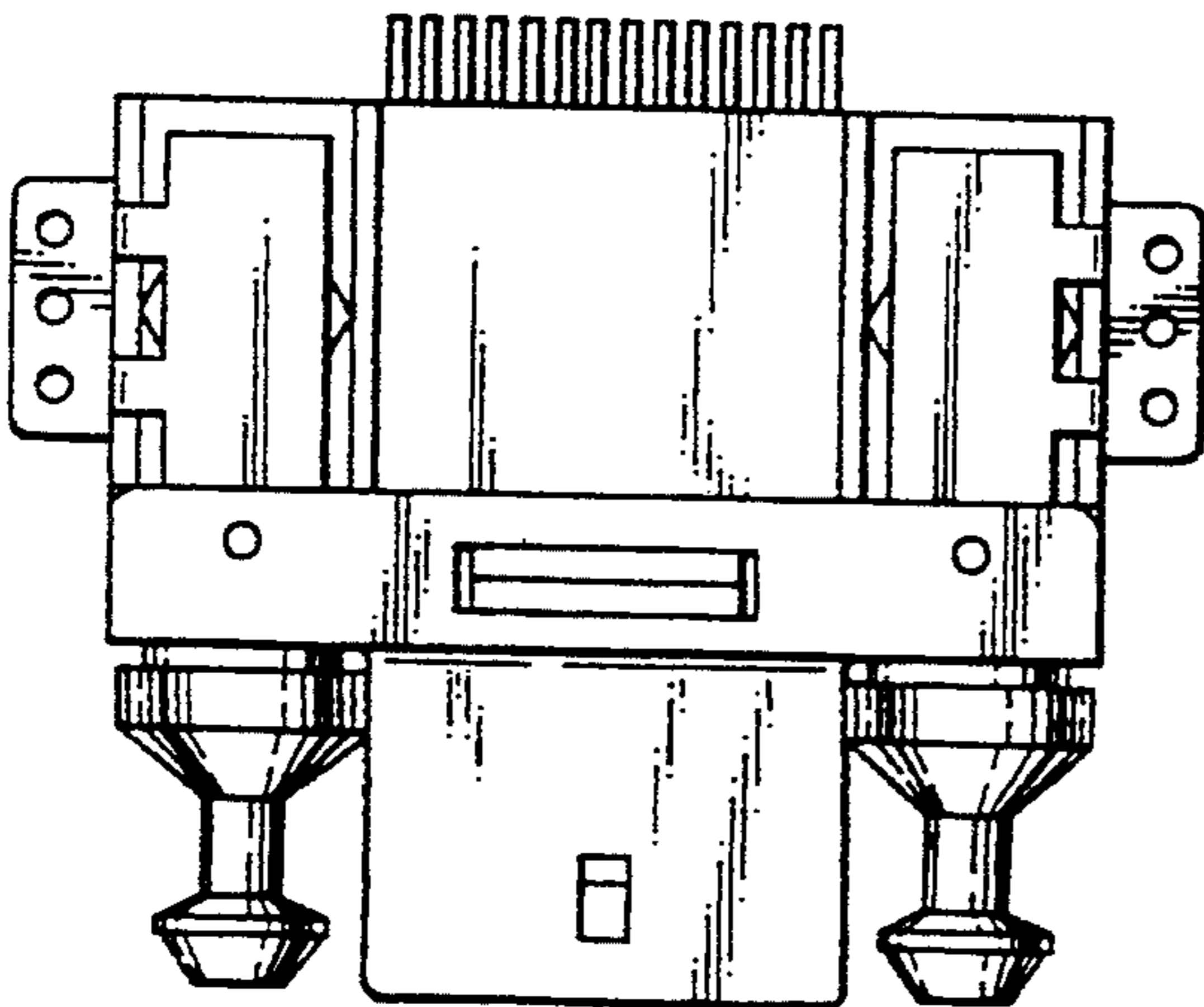

FIG. 5

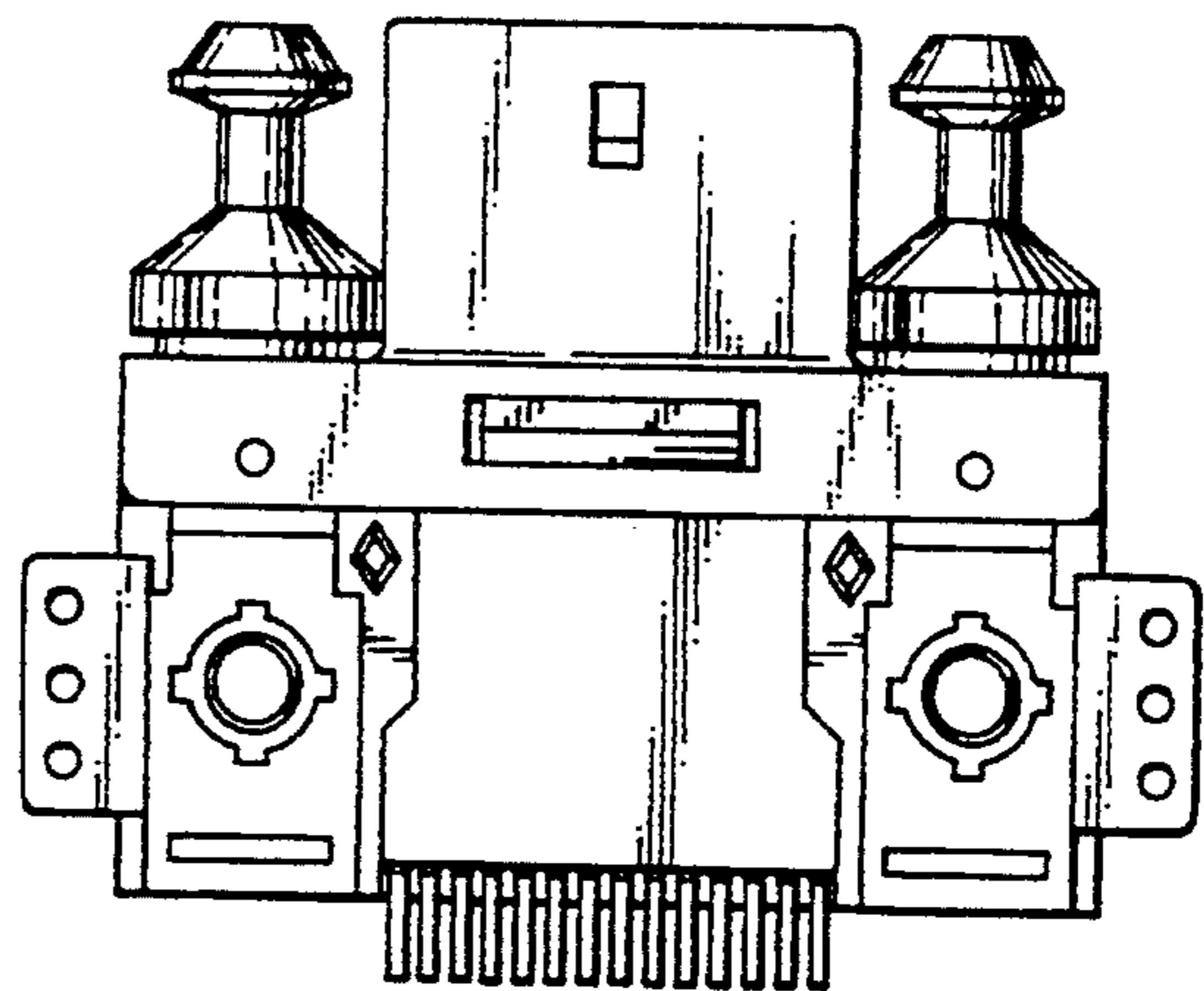

FIG. 6

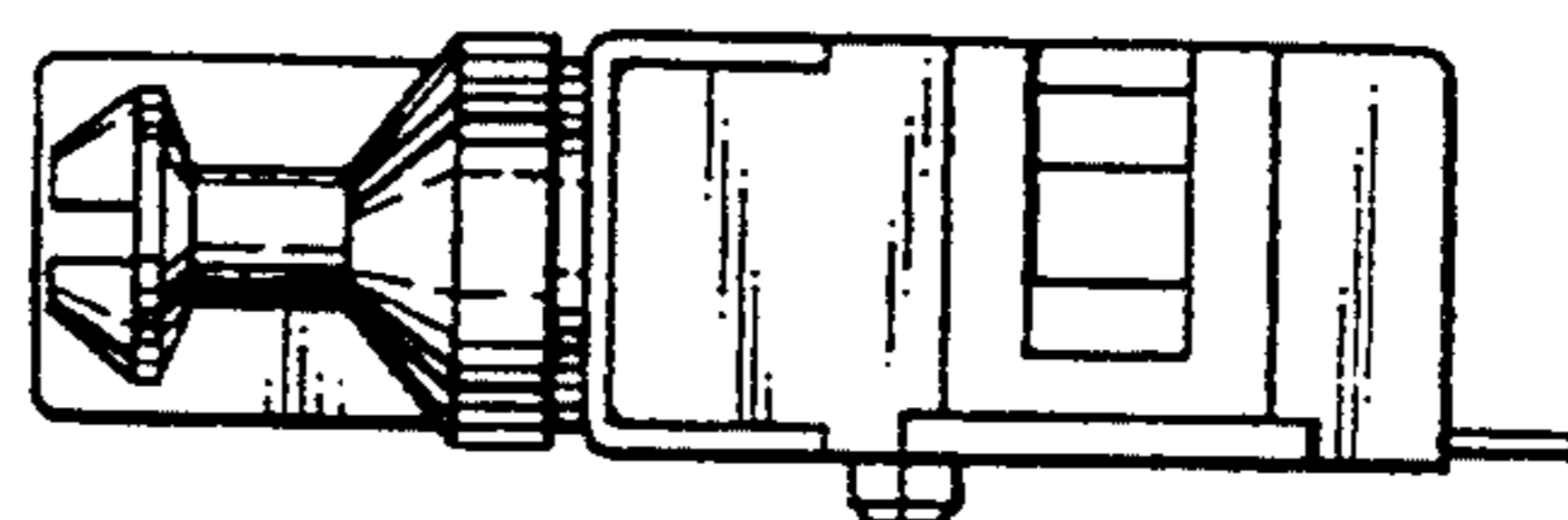

FIG. 7

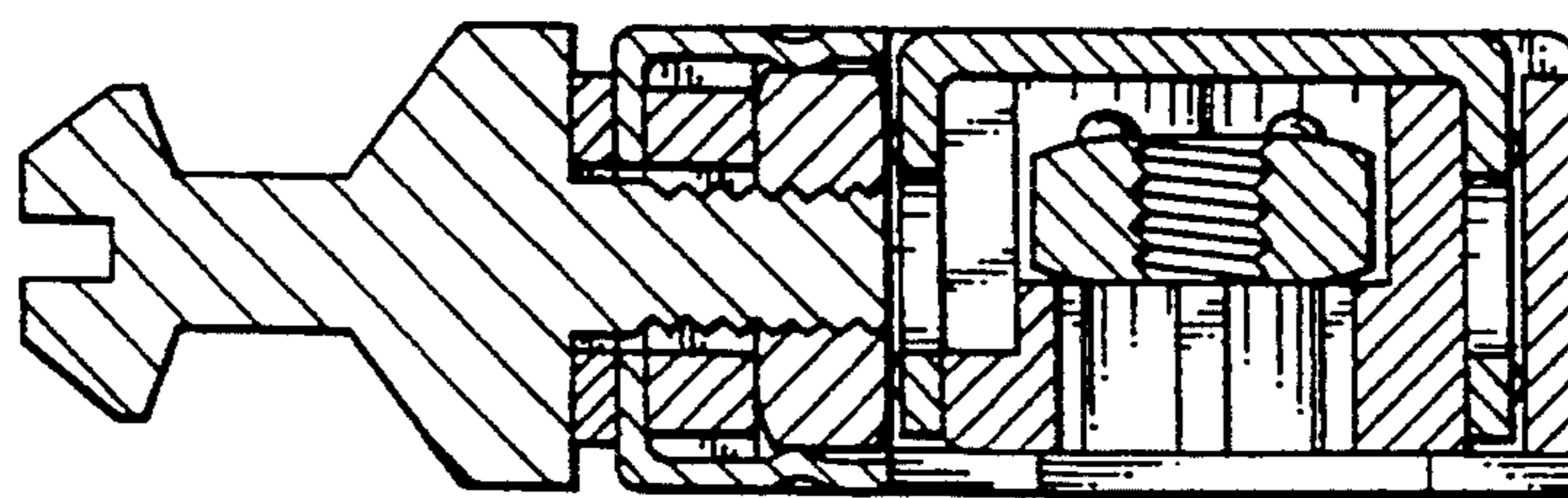

FIG. 8

