



US00D353358S

United States Patent [19]
Lee

[11] **Patent Number: Des. 353,358**
[45] **Date of Patent: ** Dec. 13, 1994**

- [54] **VEHICLE WINDSHIELD WIPER UNIT CONNECTOR**
- [76] **Inventor:** Albert Lee, 232 Margate Rd.,
Timonium, Md. 21093
- [**] **Term:** 14 Years
- [21] **Appl. No.:** 7,680
- [22] **Filed:** Apr. 30, 1993
- [52] **U.S. Cl.** D12/220
- [58] **Field of Search** 15/250.31, 250.32, 250.36,
15/250.38, 250.40, 250.41, 250.42; D12/155
- [56] **References Cited**
U.S. PATENT DOCUMENTS
4,179,766 12/1979 Weiler et al. 15/250.32
4,670,934 6/1987 Epple et al. 15/250.32

FOREIGN PATENT DOCUMENTS
2034580 6/1980 United Kingdom 15/250.32

Primary Examiner—James M. Gandy
Attorney, Agent, or Firm—Birch, Stewart, Kolasch &
Birch

[57] **CLAIM**
The ornamental design for a vehicle windshield wiper unit connector, as shown and described.

DESCRIPTION
FIG. 1 is a perspective view of a vehicle windshield wiper unit connector showing my new design;
FIG. 2 is a rear elevational view thereof it being understood that the front is a mirror image of the rear;
FIG. 3 is a bottom plan view thereof;
FIG. 4 is a top plan view thereof;
FIG. 5 is a right side elevational view thereof; and,
FIG. 6 is a left side elevational view thereof.

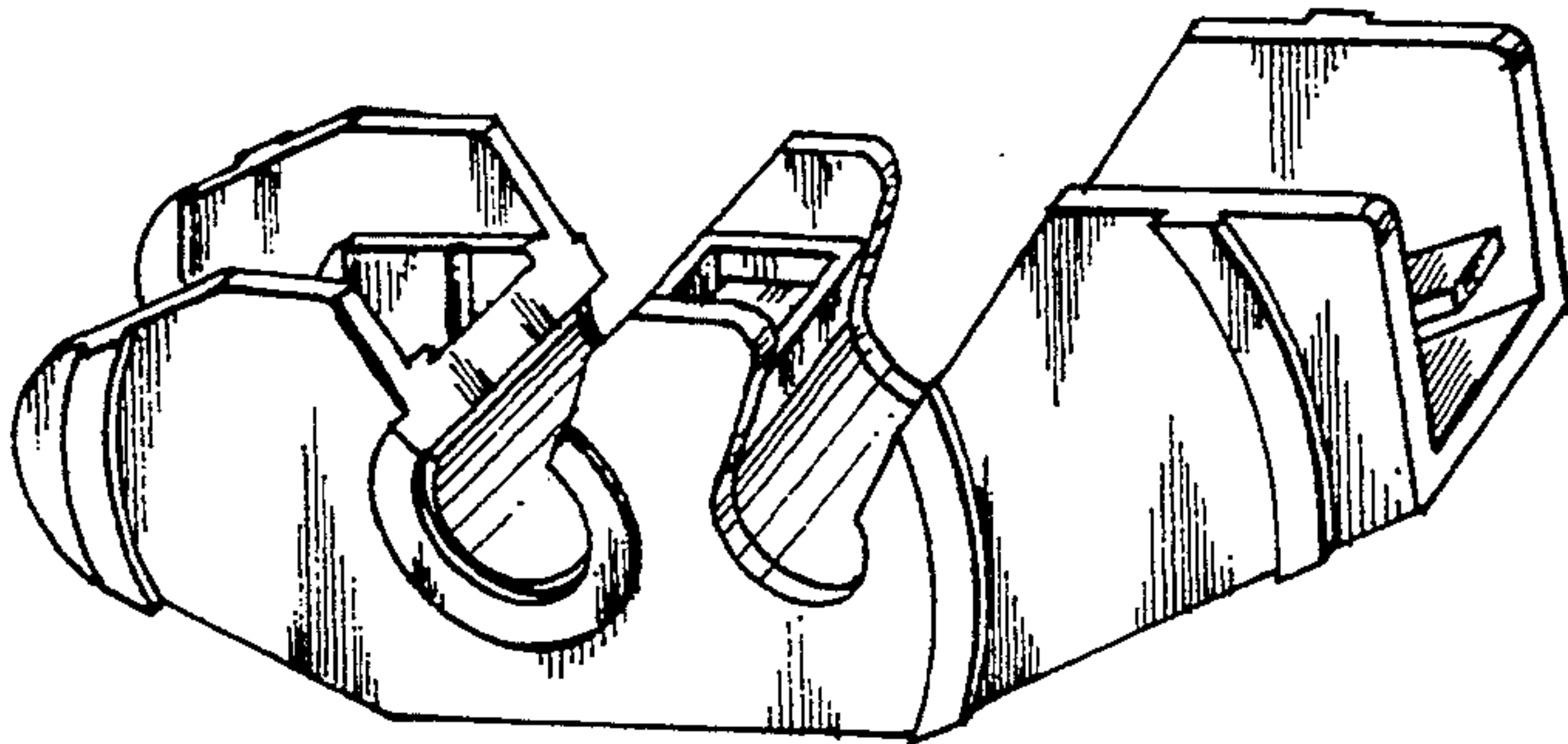

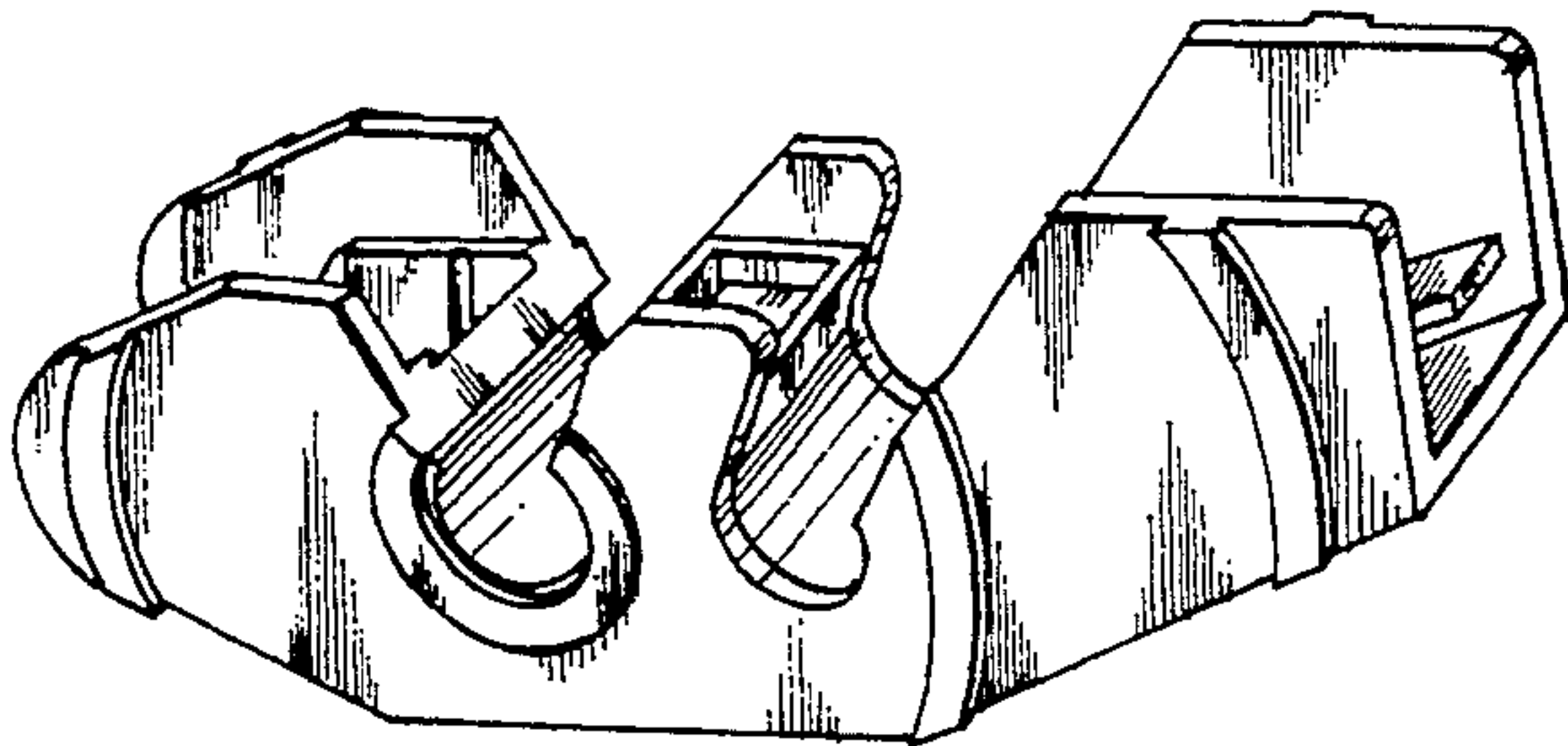

FIG. 1

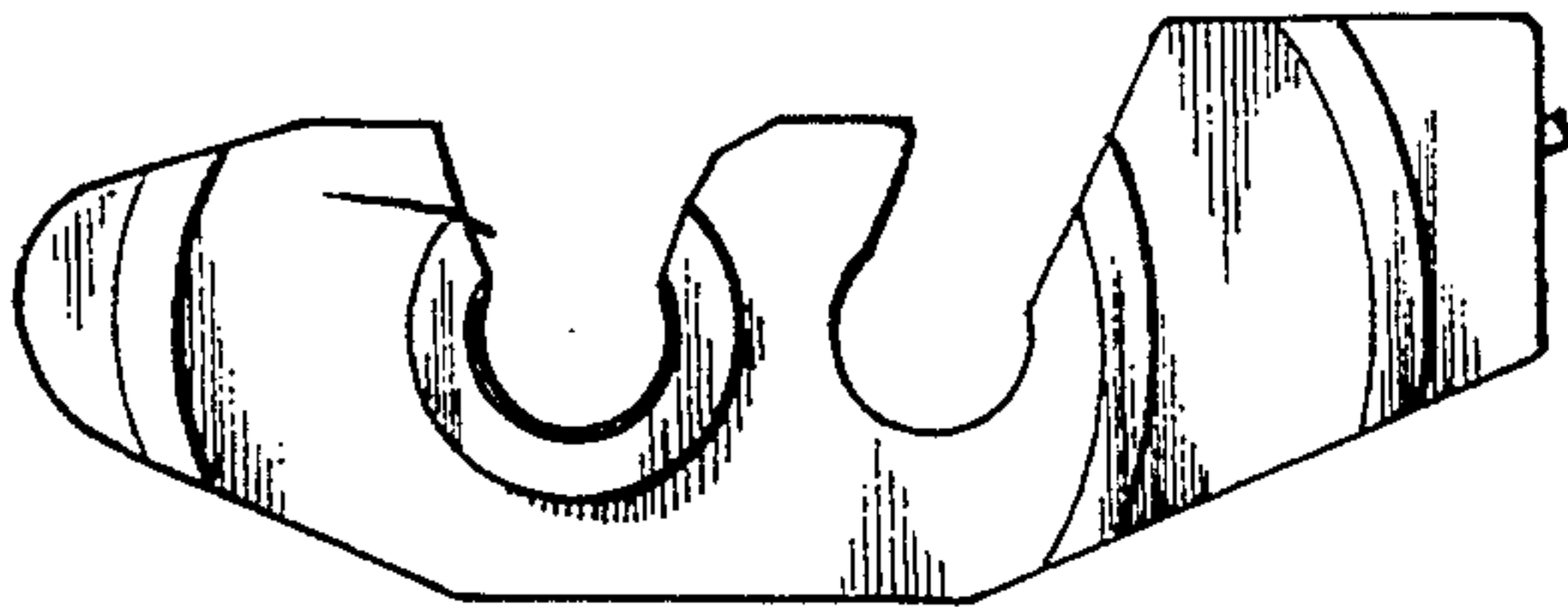

FIG. 2

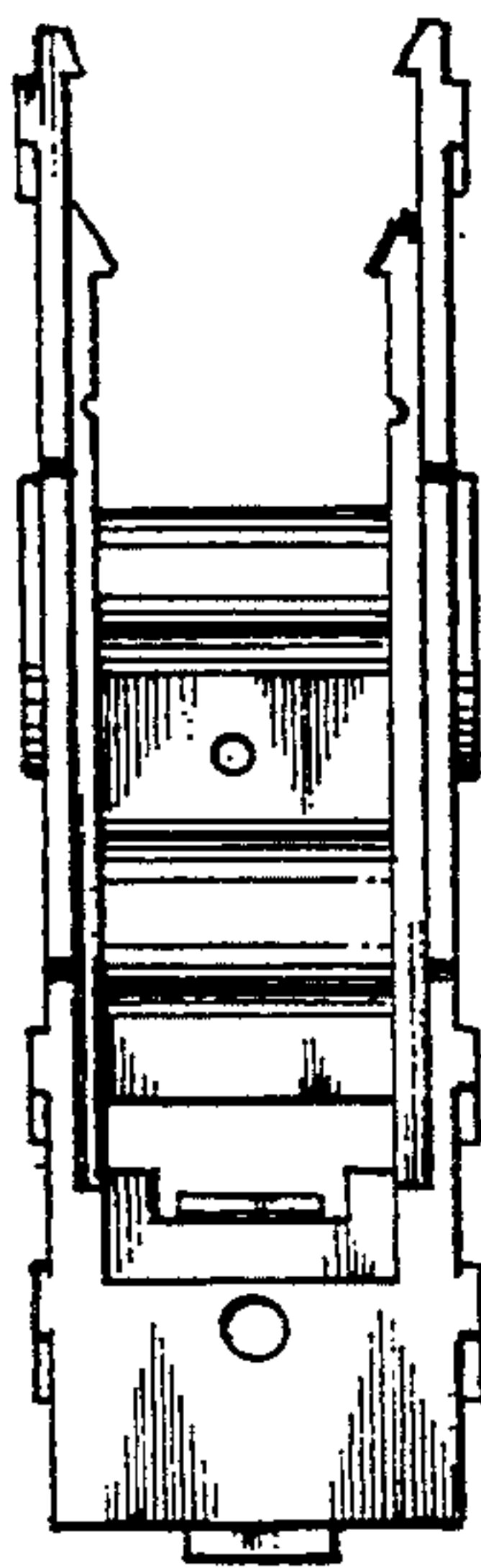

FIG. 3

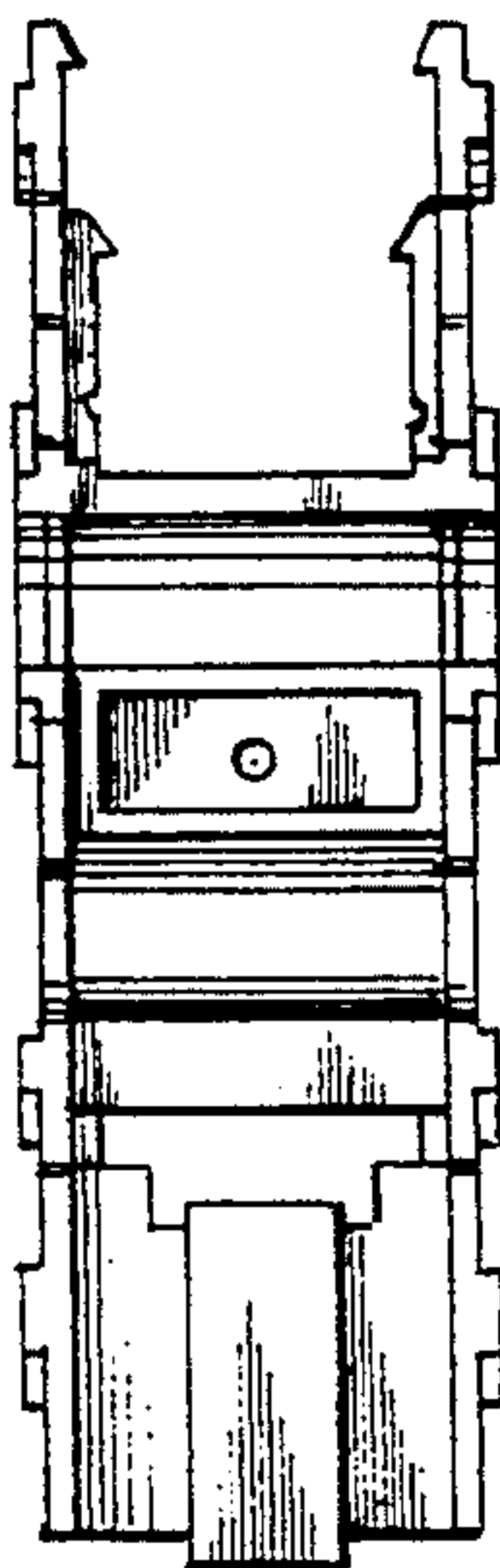

FIG. 4

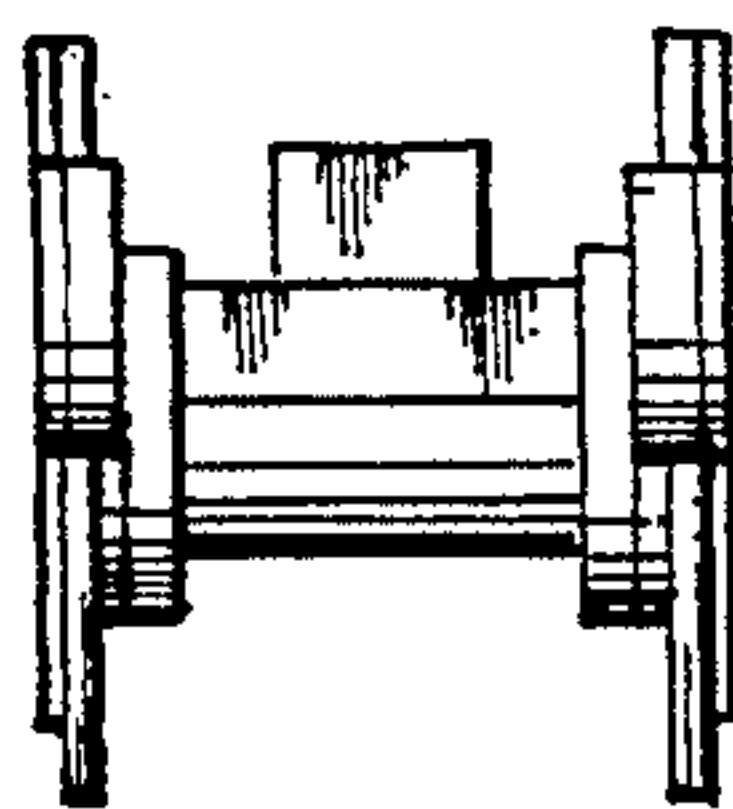

FIG. 5

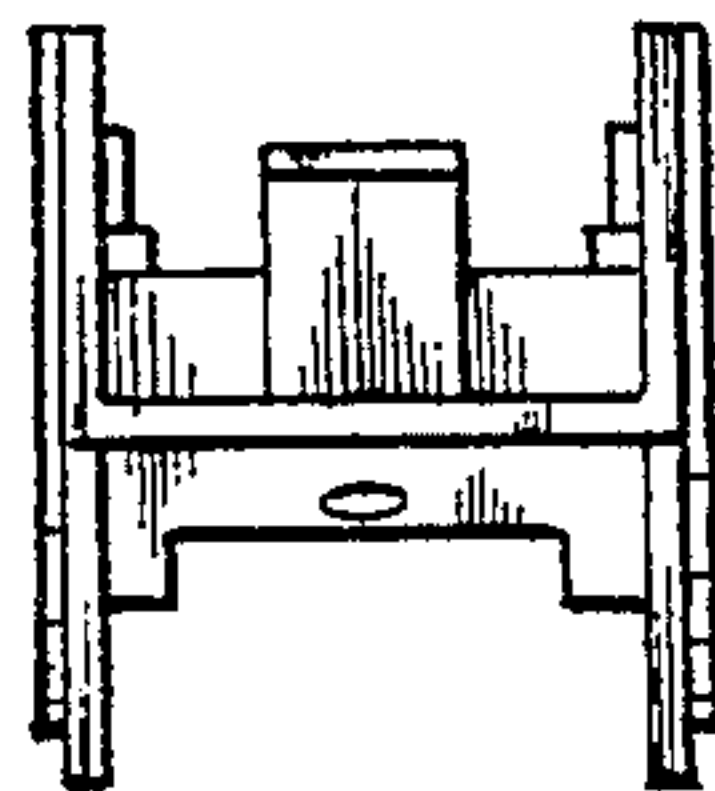

FIG. 6