



US00D353341S

# United States Patent [19]

[11] Patent Number: **Des. 353,341**

Naclerio et al.

[45] Date of Patent: **\*\* Dec. 13, 1994**

[54] **AUTOMOTIVE THERMOSTAT VALVE**

[76] Inventors: **Fred Naclerio; Josephine Naclerio**, both of 1863 Adventure Pl., North Lauderdale, Fla. 33068; **John Comito; Irene Comito**, both of 731 NW. 91 Ter., Plantation, Fla. 33324

3,229,909	1/1966	Freismuth et al. ....	236/34
3,300,134	1/1967	Wahler .....	236/34
3,448,921	6/1969	Kelly .....	236/34
4,583,499	4/1986	Hovey .....	123/41.1
4,979,671	12/1990	Bigcharles .....	236/34.5
5,123,591	6/1992	Reynolds .....	236/34.5
5,170,752	12/1992	Binversie et al. ....	123/41.08

[\*\*] Term: **14 Years**

*Primary Examiner*—A. Hugo Word  
*Assistant Examiner*—Eric M. Watterson  
*Attorney, Agent, or Firm*—Oltman and Flynn

[21] Appl. No.: **17,758**

[57] **CLAIM**

[22] Filed: **Jan. 21, 1994**

The ornamental design for an automotive thermostat valve, as shown.

[52] U.S. Cl. .... **D10/50**

[58] Field of Search ..... 123/41.1, 41.2, 41.9;  
137/599, 599.2; 236/34, 34.5, DIG. 2;  
D23/233; D10/50, 51

**DESCRIPTION**

[56] **References Cited**

**U.S. PATENT DOCUMENTS**

D. 220,649	5/1971	Kuze .....	D10/50
2,479,034	8/1949	Bolesky .....	236/34
2,996,254	8/1961	Freismuth .....	236/34

FIG. 1 is a front elevational view of an automotive thermostat valve showing our new design;  
FIG. 2 is a right side elevational view thereof;  
FIG. 3 is a top plan view thereof;  
FIG. 4 is a rear elevational view thereof;  
FIG. 5 is a left side elevational view thereof; and,  
FIG. 6 is a bottom plan view thereof.

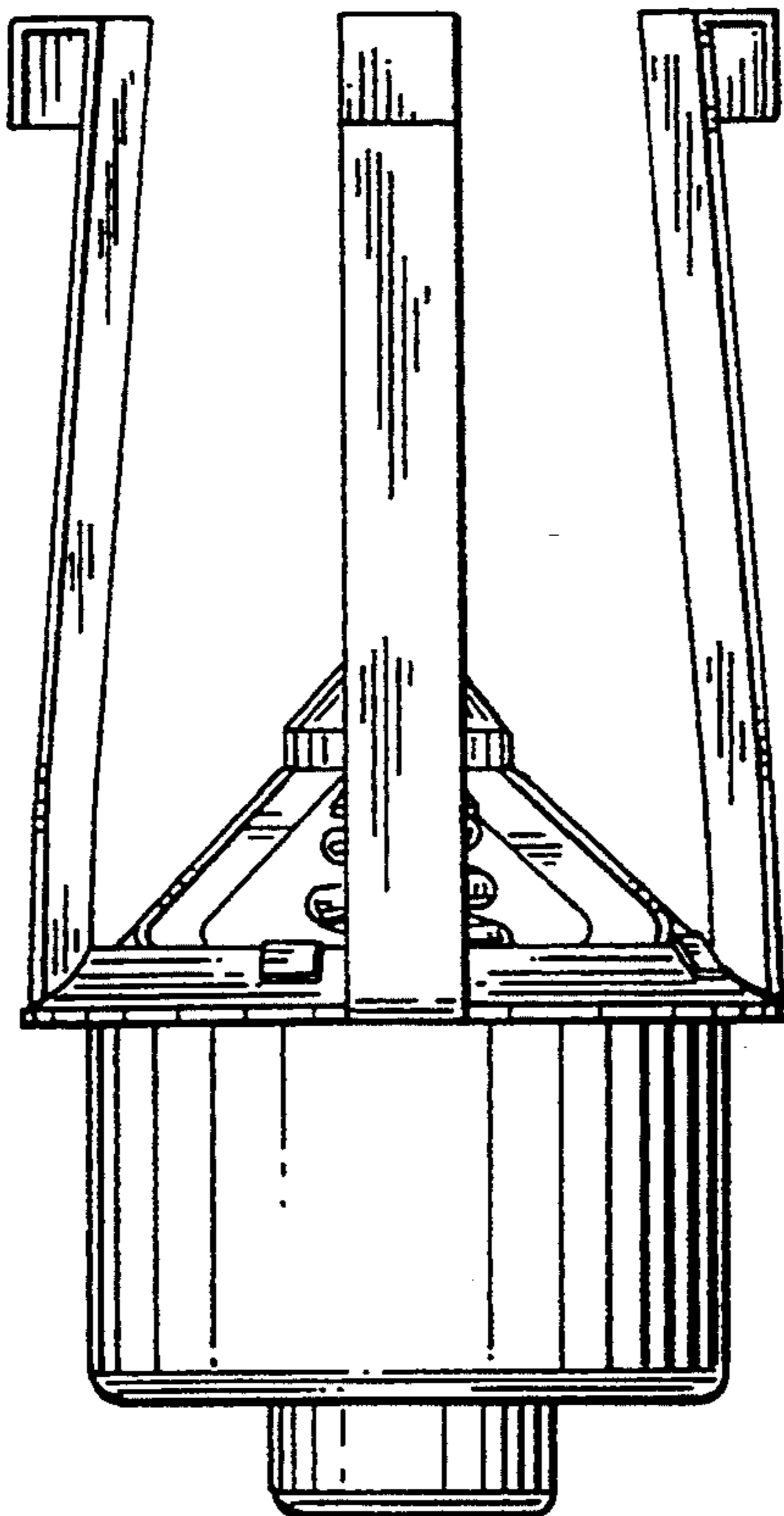

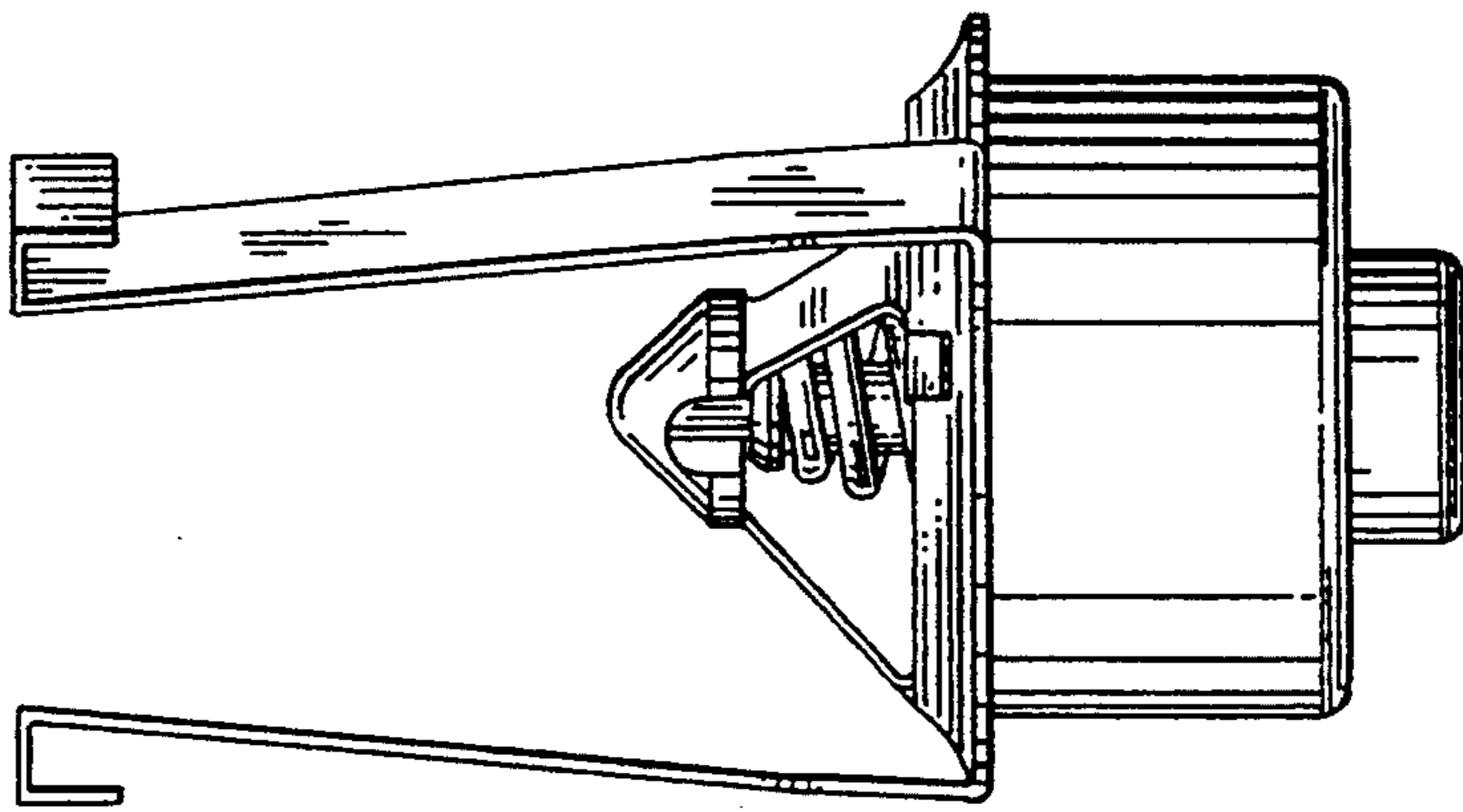

FIG. 2

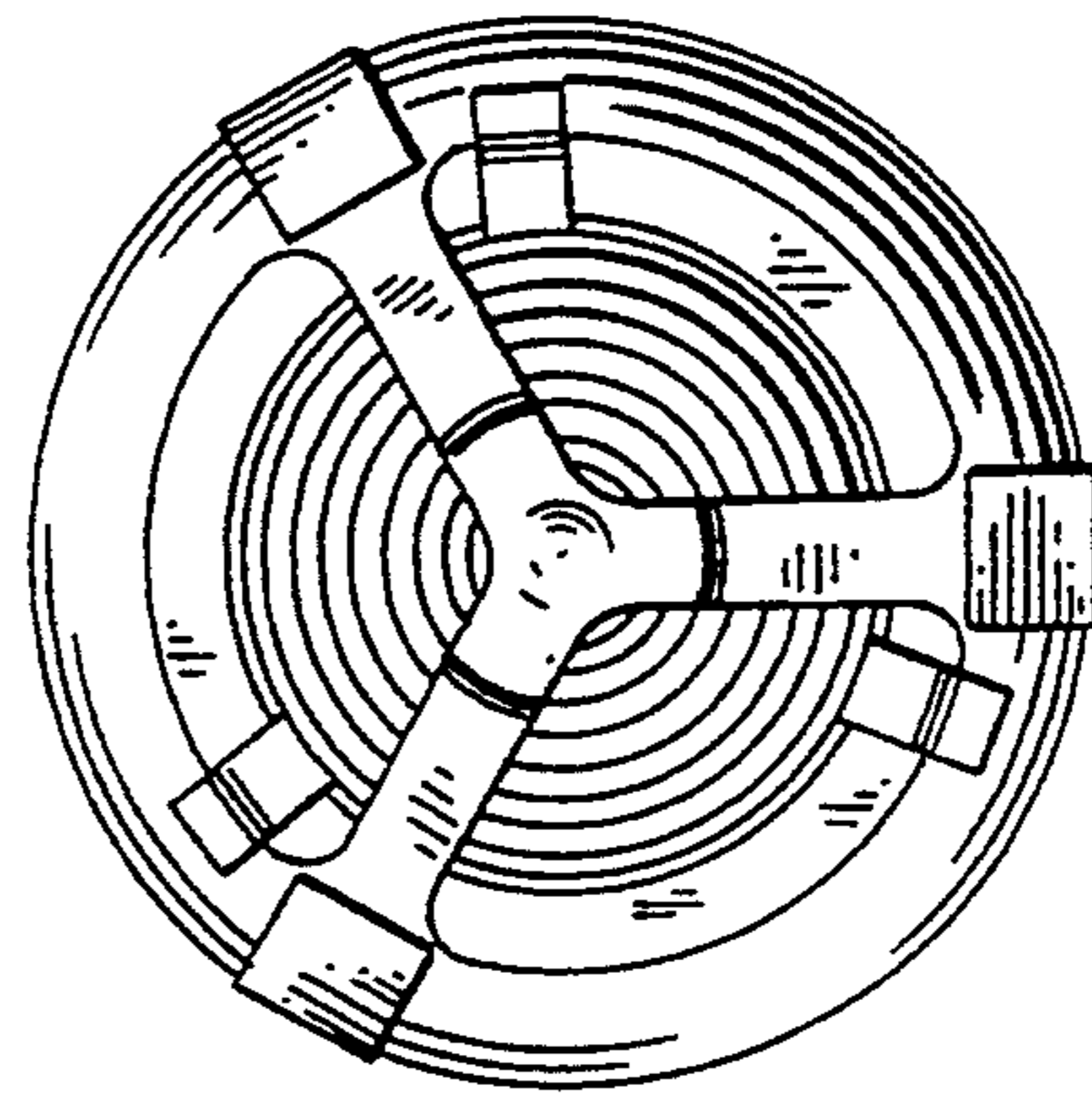

FIG. 3

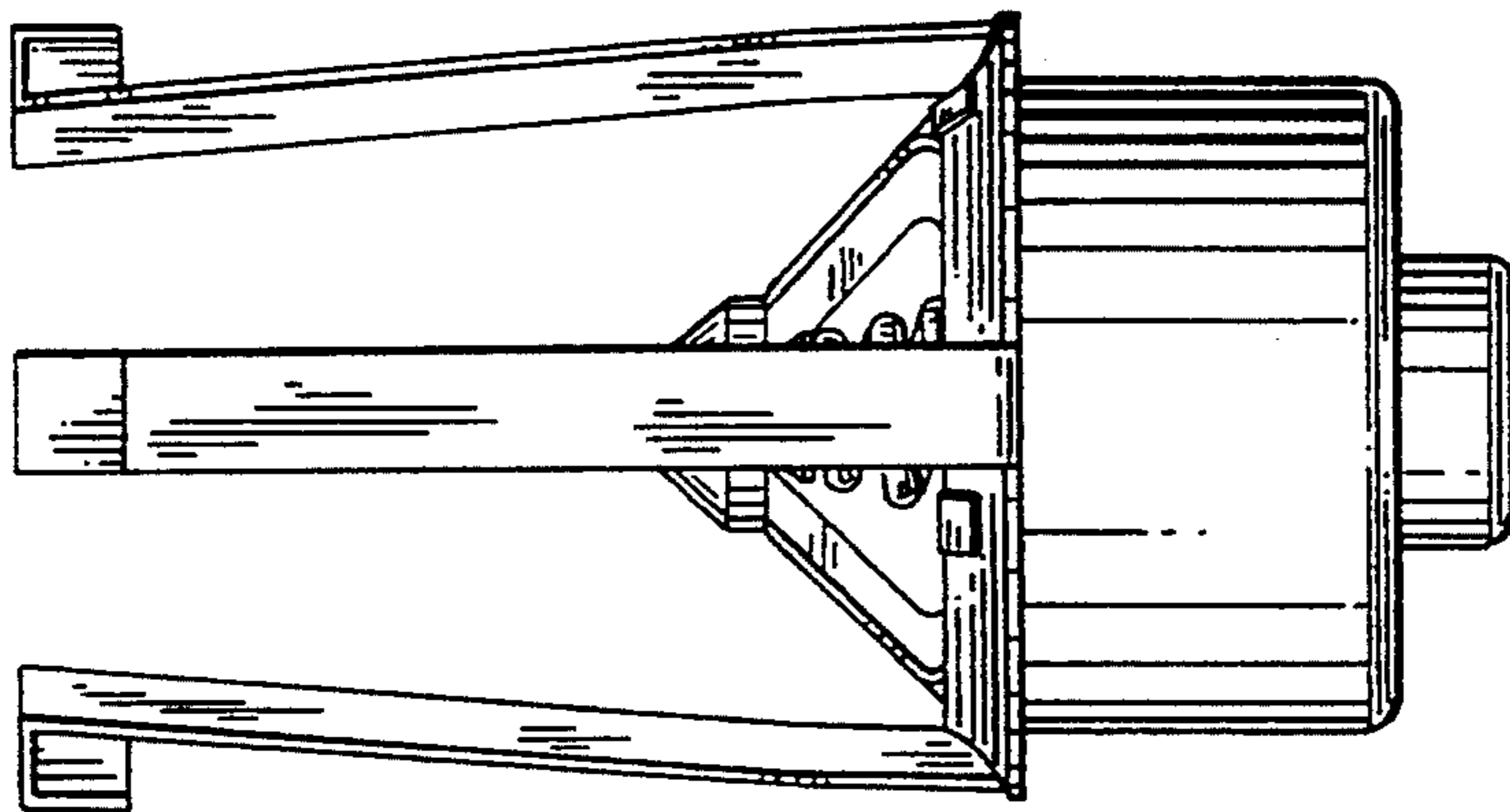

FIG. 1

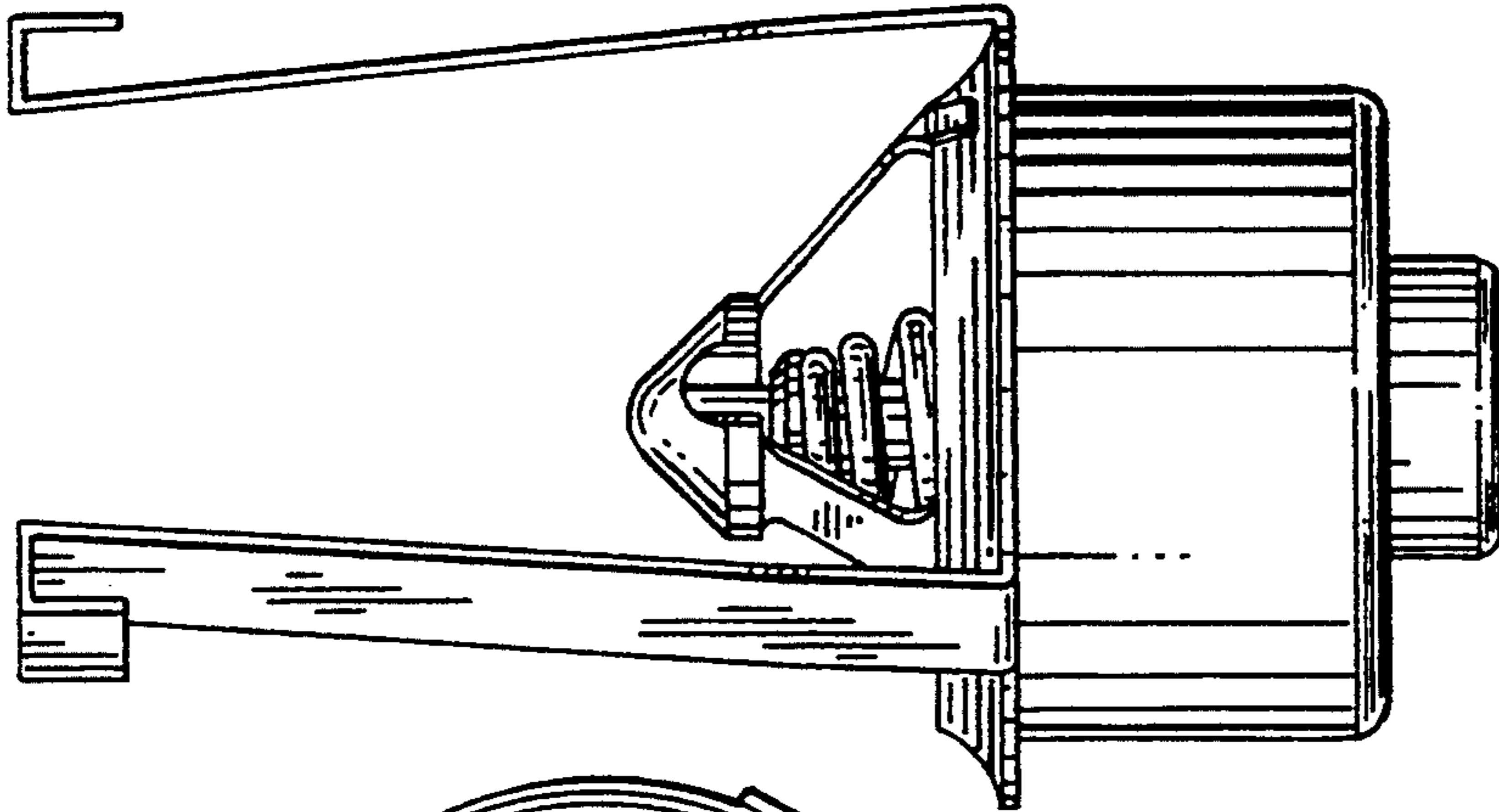

FIG. 5

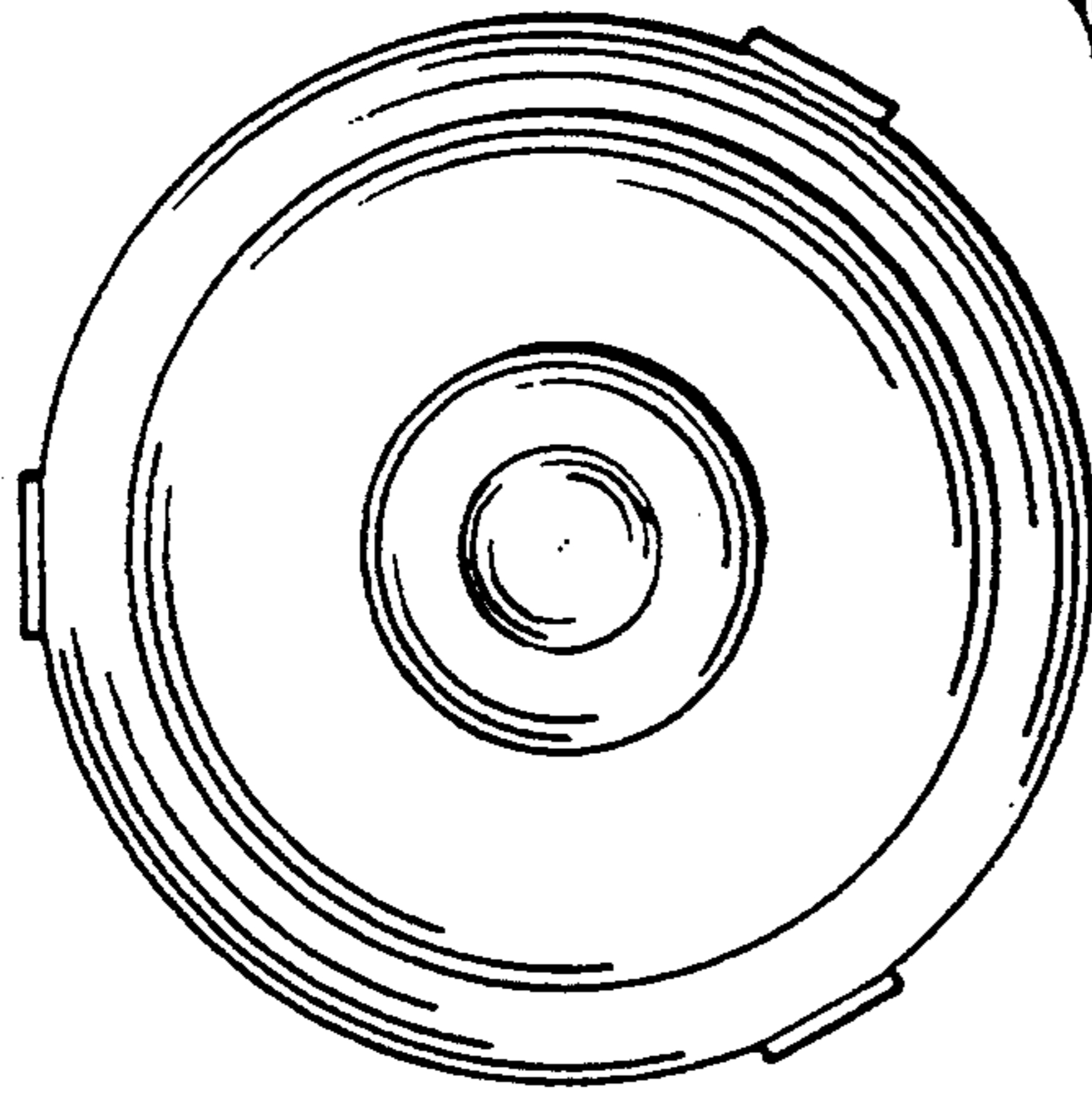

FIG. 6

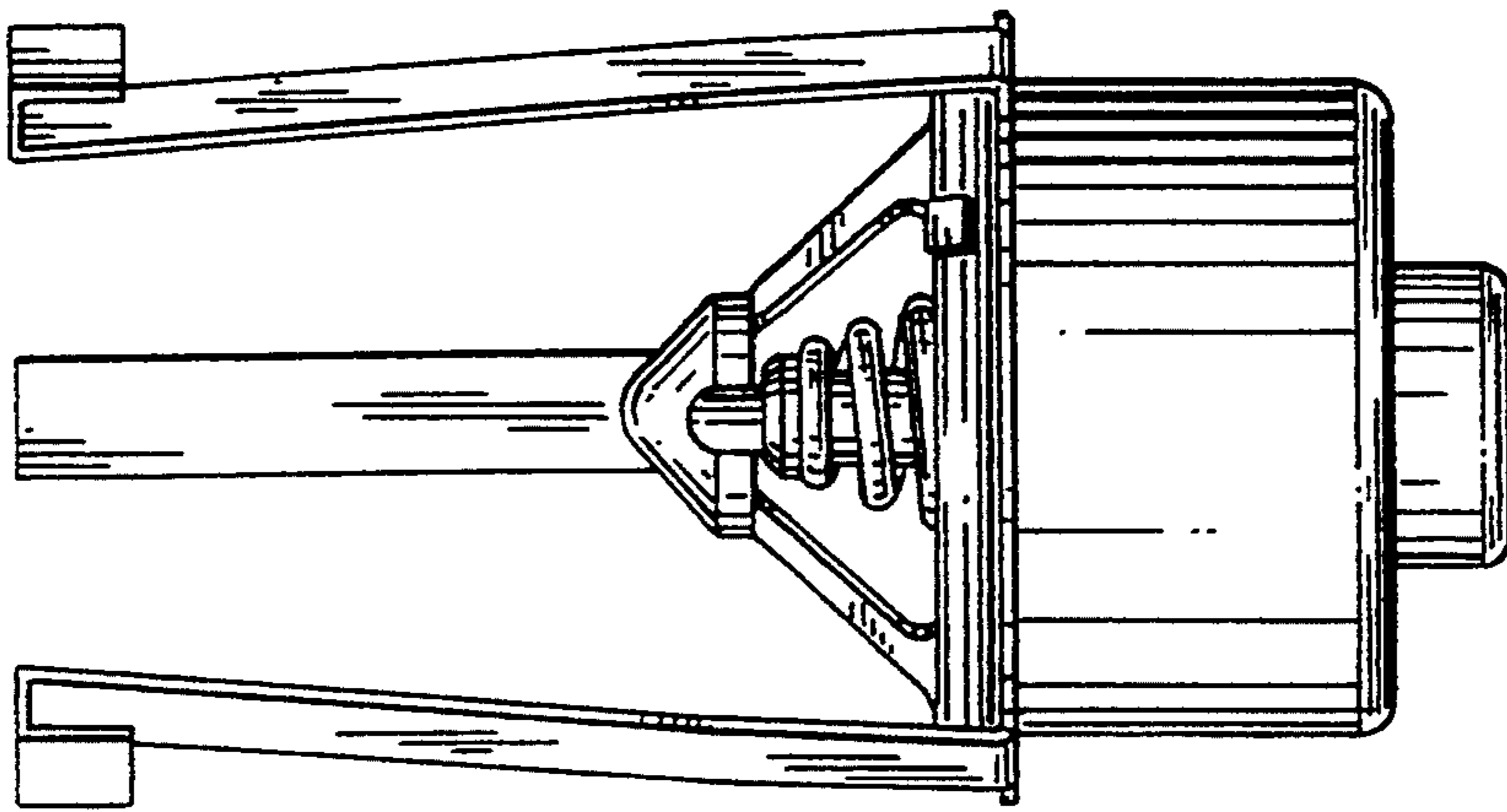

FIG. 4