



US00D353271S

United States Patent [19]

[11] Patent Number: **Des. 353,271**

Schultz

[45] Date of Patent: **** Dec. 13, 1994**

[54] CHAIR

- D. 194,050 11/1962 Charpentier D6/376 X
- D. 224,766 9/1972 Rowland D6/371
- D. 238,989 3/1976 Grosfillex D6/376
- D. 284,814 7/1986 Culler D6/375

[76] Inventor: **Moses R. Schultz**, Box 88, Barto, Pa. 19504

[**] Term: **14 Years**

Primary Examiner—Alan P. Douglas
Assistant Examiner—Gary D. Watson
Attorney, Agent, or Firm—Thomas A. O'Rourke

[21] Appl. No.: **794,158**

[22] Filed: **Nov. 15, 1991**

[57] **CLAIM**

[52] U.S. Cl. **D6/376; D6/371; D6/374**

The ornamental design for a chair, as shown.

[58] **Field of Search** D6/334, 371, 373, 374, D6/375, 376, 379, 380, 500, 501, 502; 297/418, 419, 445, 446

DESCRIPTION

FIG. 1 is a side view of a chair of the present invention; FIG. 2 is a front view of the chair of FIG. 1; FIG. 3 is a back view of the chair illustrated in FIG. 1; FIG. 4 is a top view of the chair illustrated in FIG. 1; and, FIG. 5 is a bottom view of the chair illustrated in FIG. 1.

[56] **References Cited**

U.S. PATENT DOCUMENTS

D. 193,999 11/1962 Charpentier D6/376 X

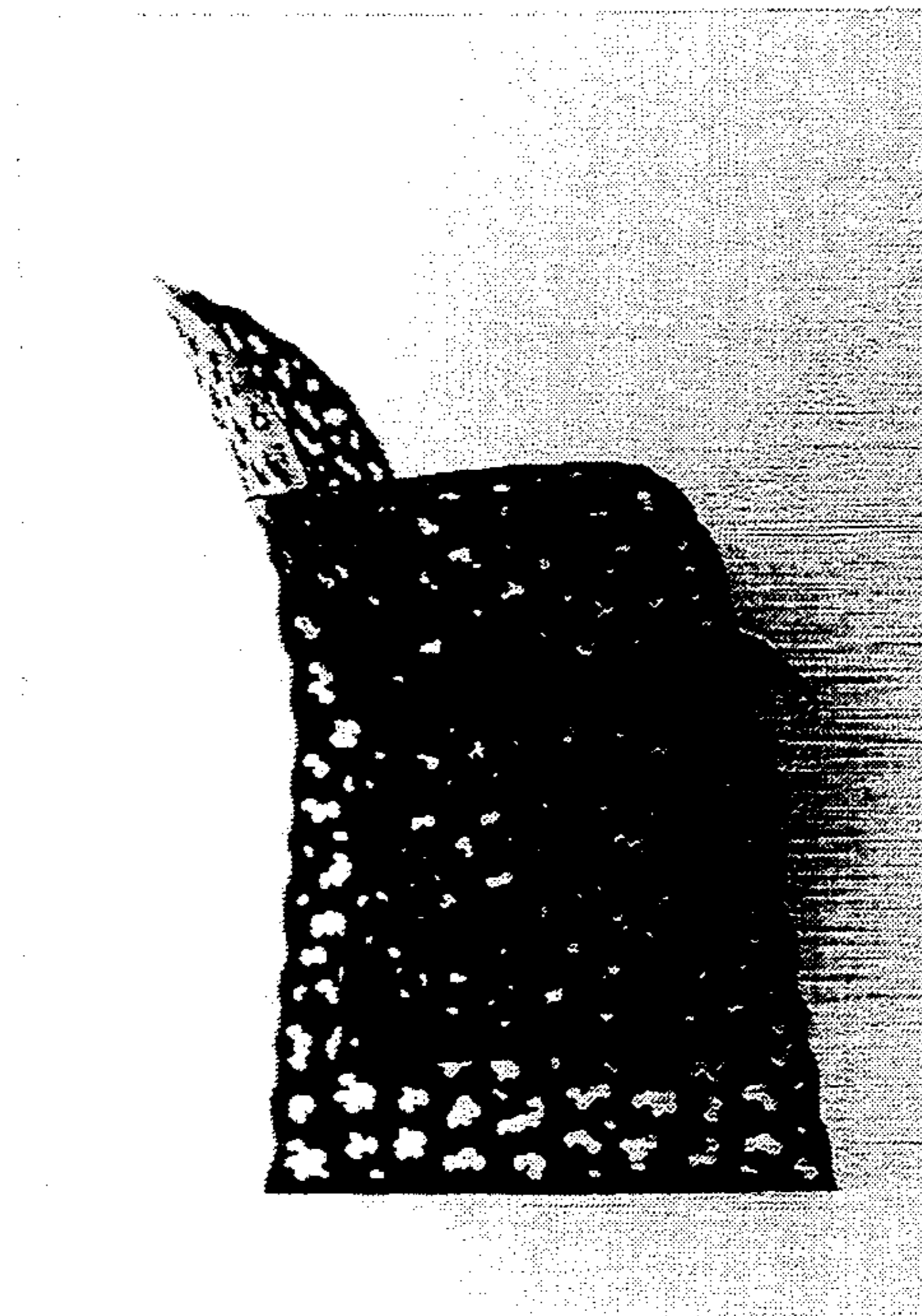

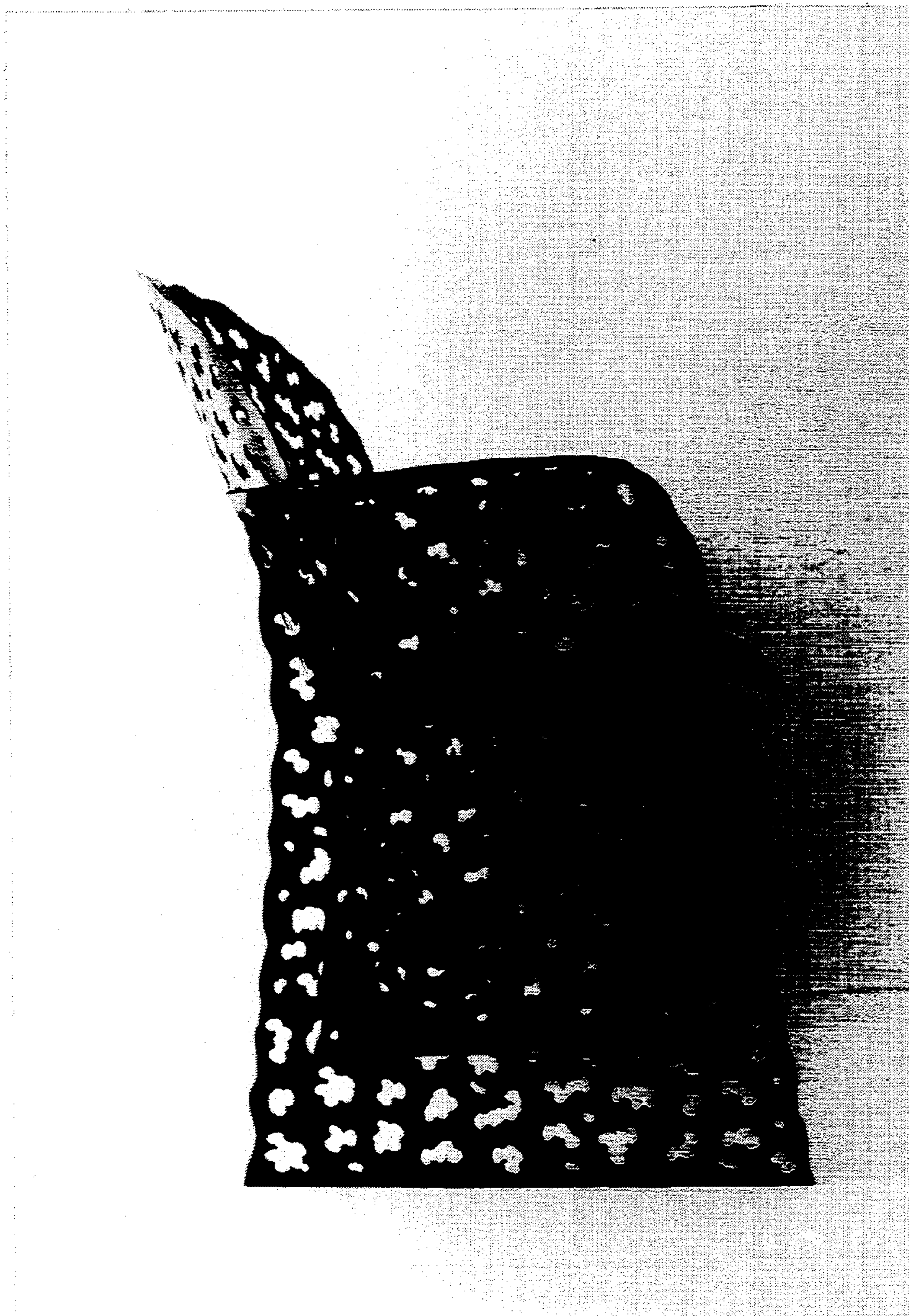

Fig. 1.

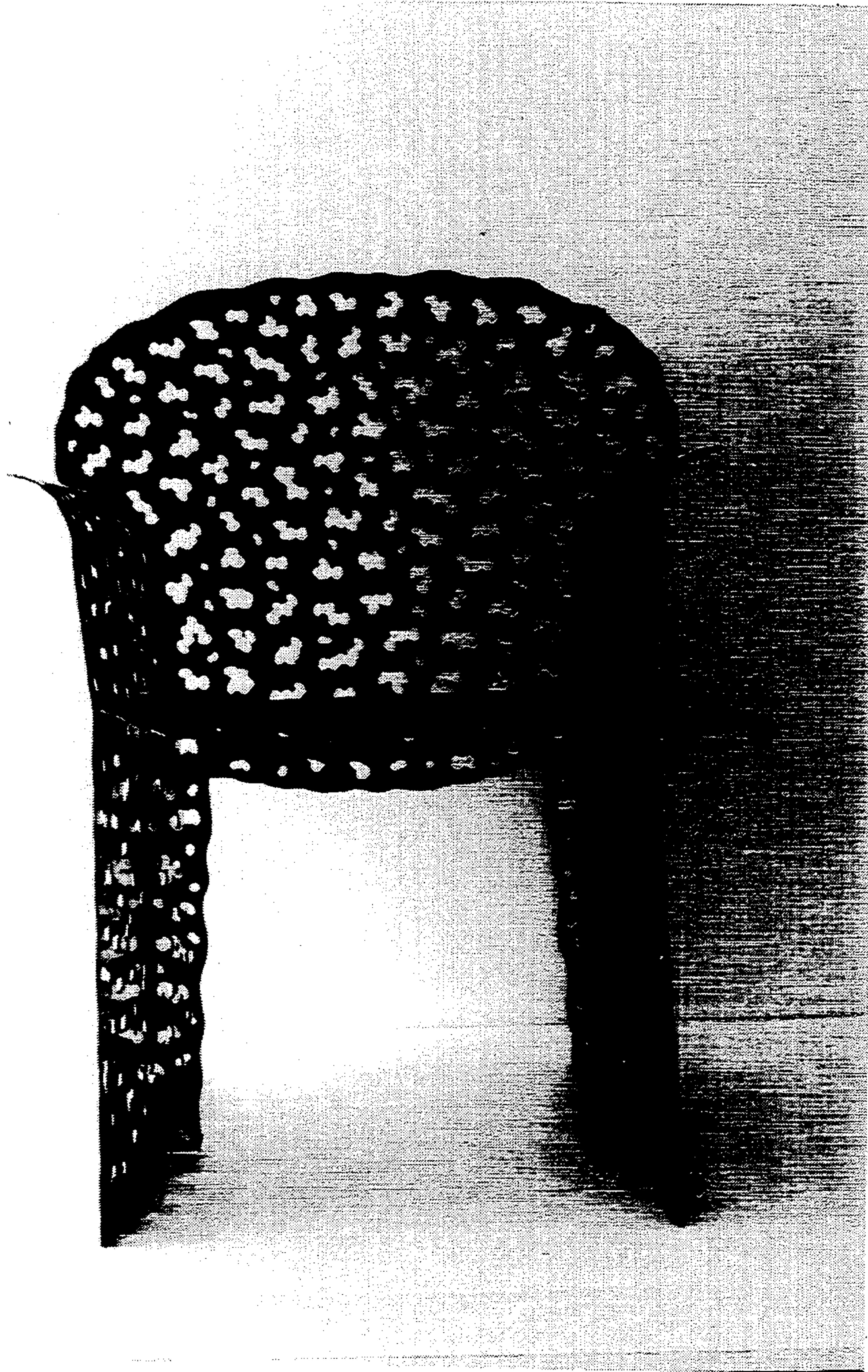

FIG. 2.

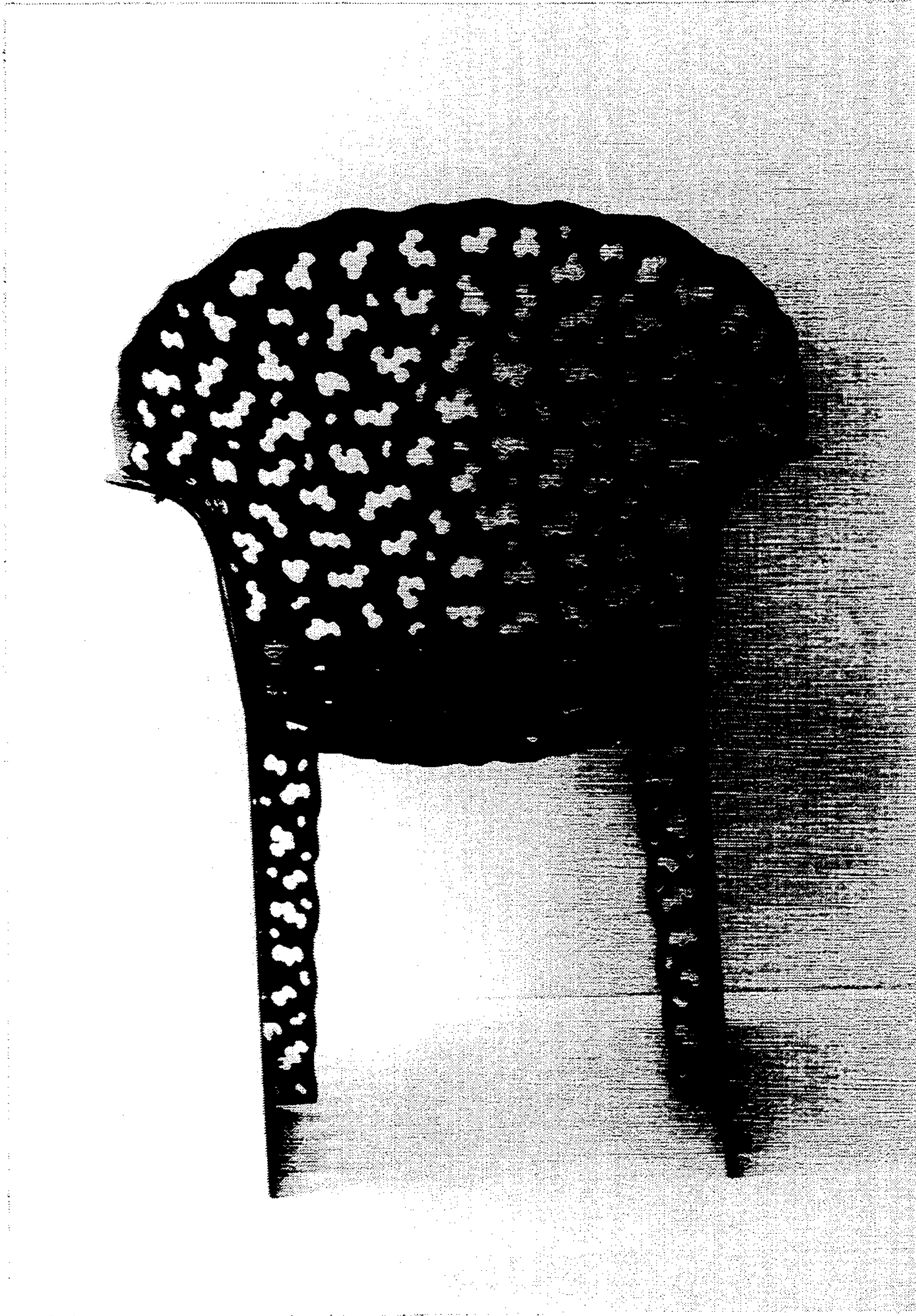

FIG. 3.

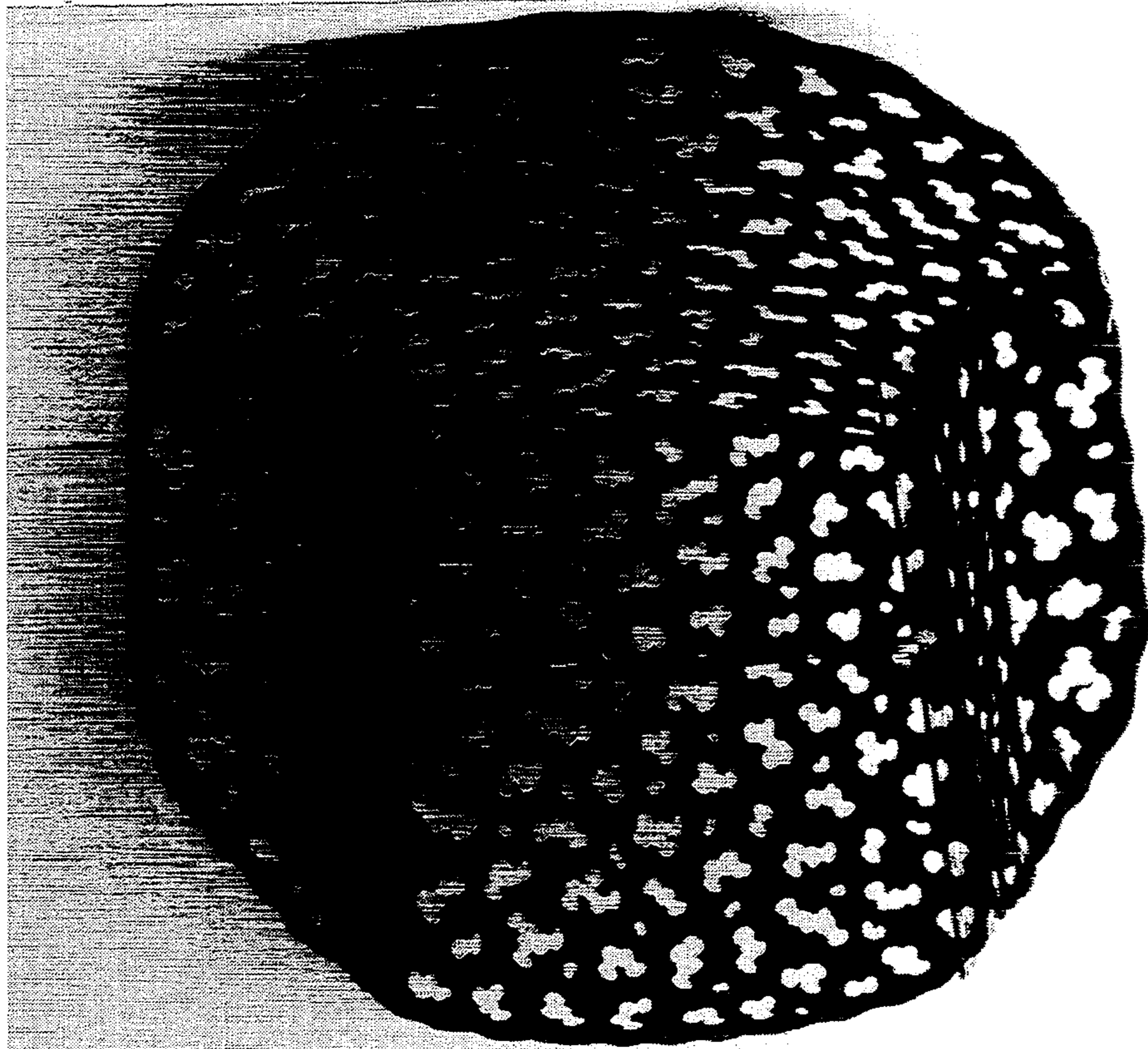

Fig. 4.

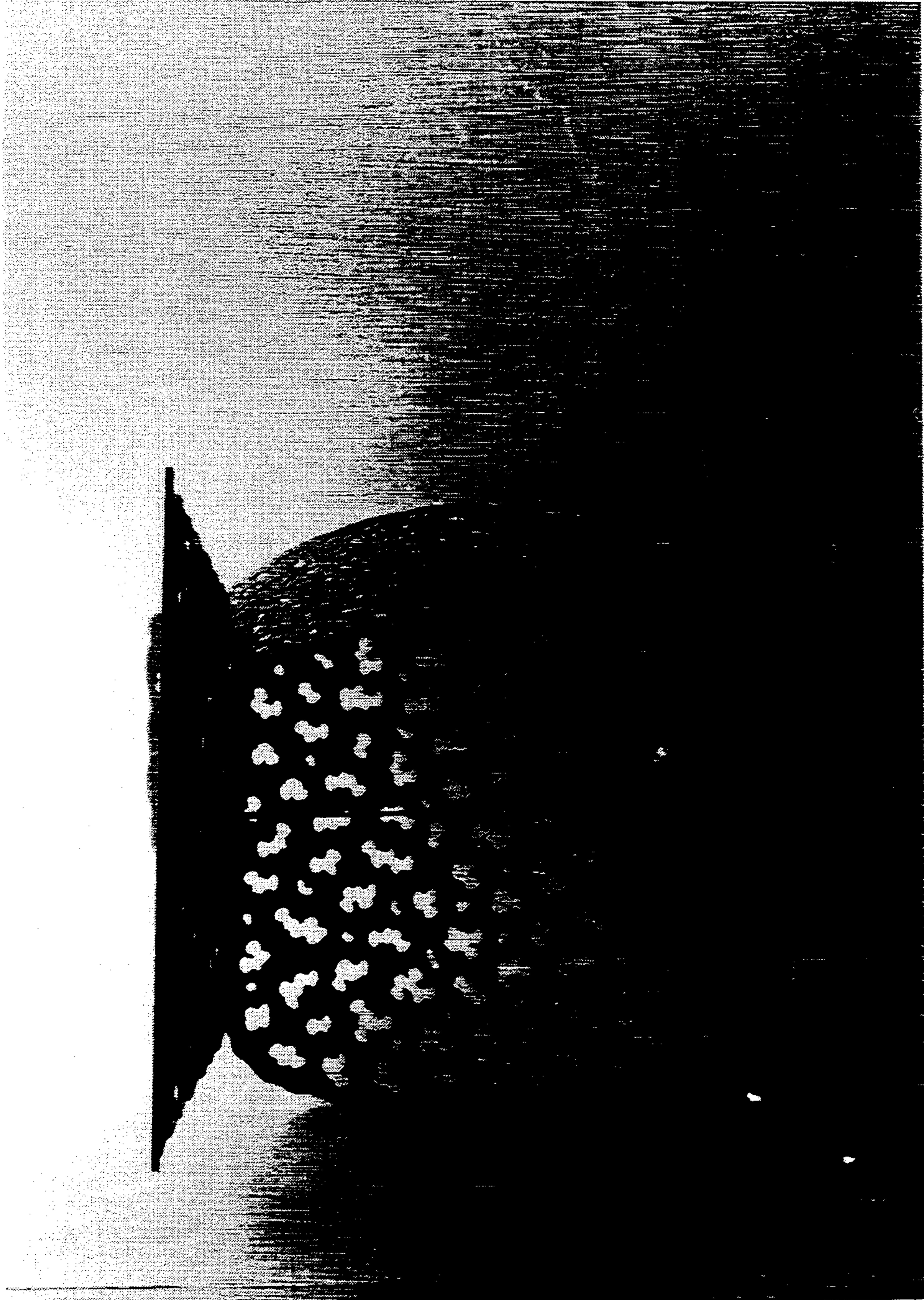

Fig. 5.