



US00D353210S

# United States Patent [19]

[11] Patent Number: **Des. 353,210**

Cole

[45] Date of Patent: **\*\* Dec. 6, 1994**

[54] WINDOW COMPONENT EXTRUSION

D. 339,645 9/1993 Cole ..... D25/124  
4,689,933 9/1987 Bino ..... 52/204.5

[75] Inventor: Douglas L. Cole, Seattle, Wash.

*Primary Examiner*—A. Hugo Word

[73] Assignee: Mikron Industries, Kent, Wash.

*Assistant Examiner*—Doris Clark

[\*\*] Term: 14 Years

*Attorney, Agent, or Firm*—Seed and Berry

[21] Appl. No.: 10,509

[57] CLAIM

[22] Filed: Jul. 8, 1993

The ornamental design for a window component extrusion, as shown and described.

[52] U.S. Cl. .... D25/124

[58] Field of Search ..... 49/DIG. 2, 504-505;  
52/204.1, 204.5; D25/52, 124

DESCRIPTION

[56] References Cited

U.S. PATENT DOCUMENTS

D. 334,988 4/1993 Cole ..... D25/124

FIG. 1 is a top right perspective view of a window component extrusion showing my new design, the window component extrusion being of indefinite length; and, FIG. 2 is a bottom left perspective view thereof.

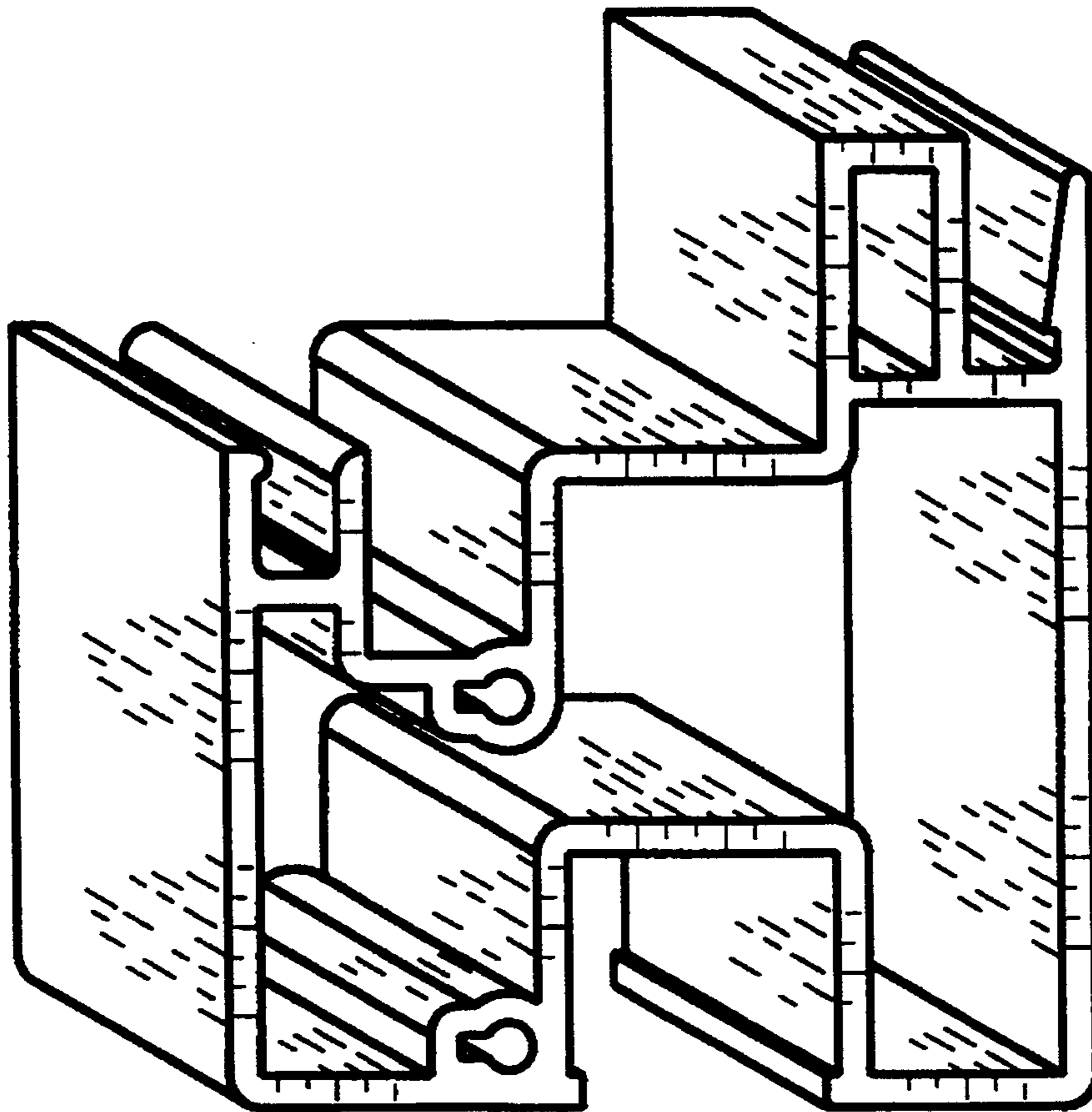

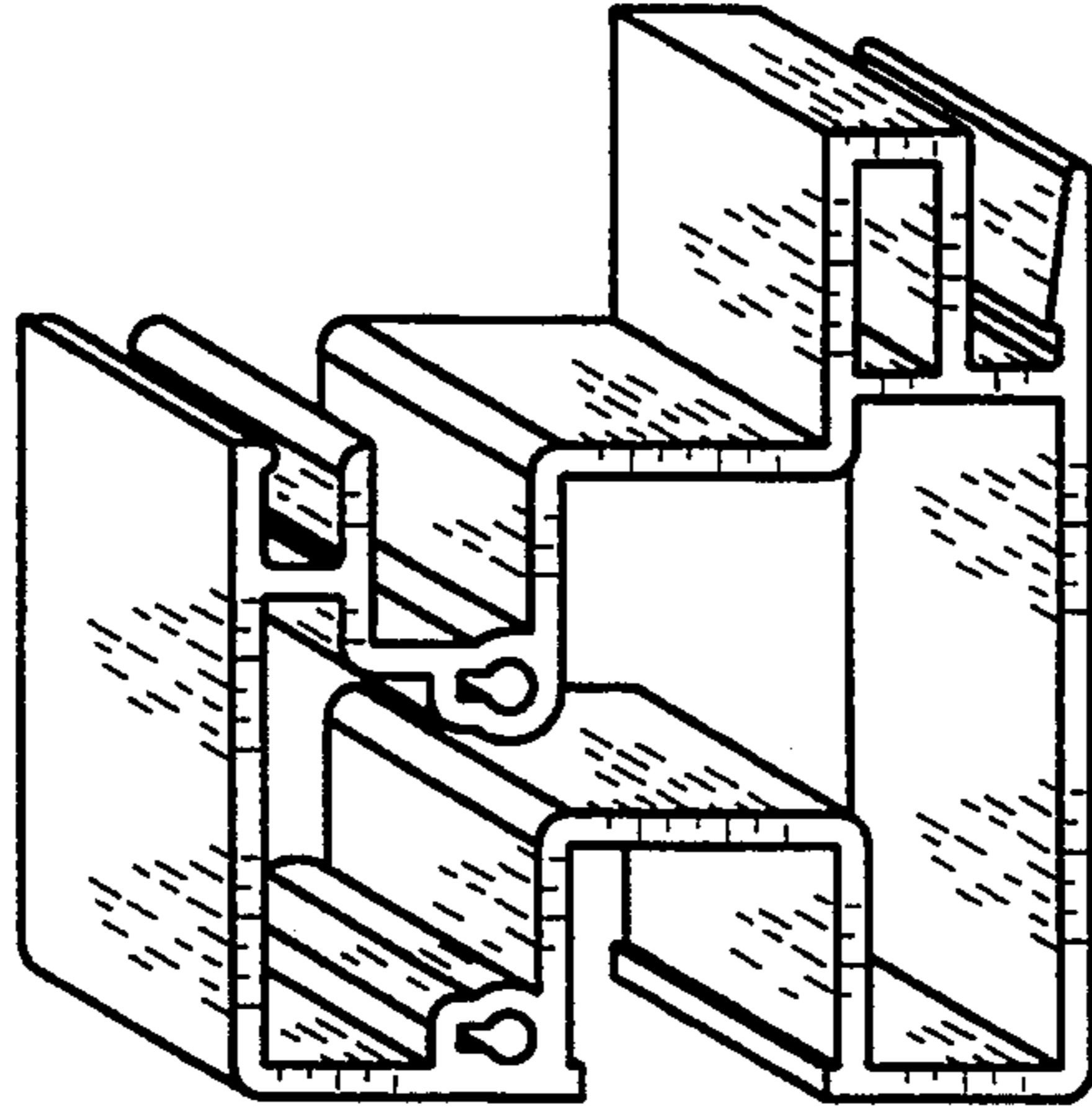

*FIG. 1*

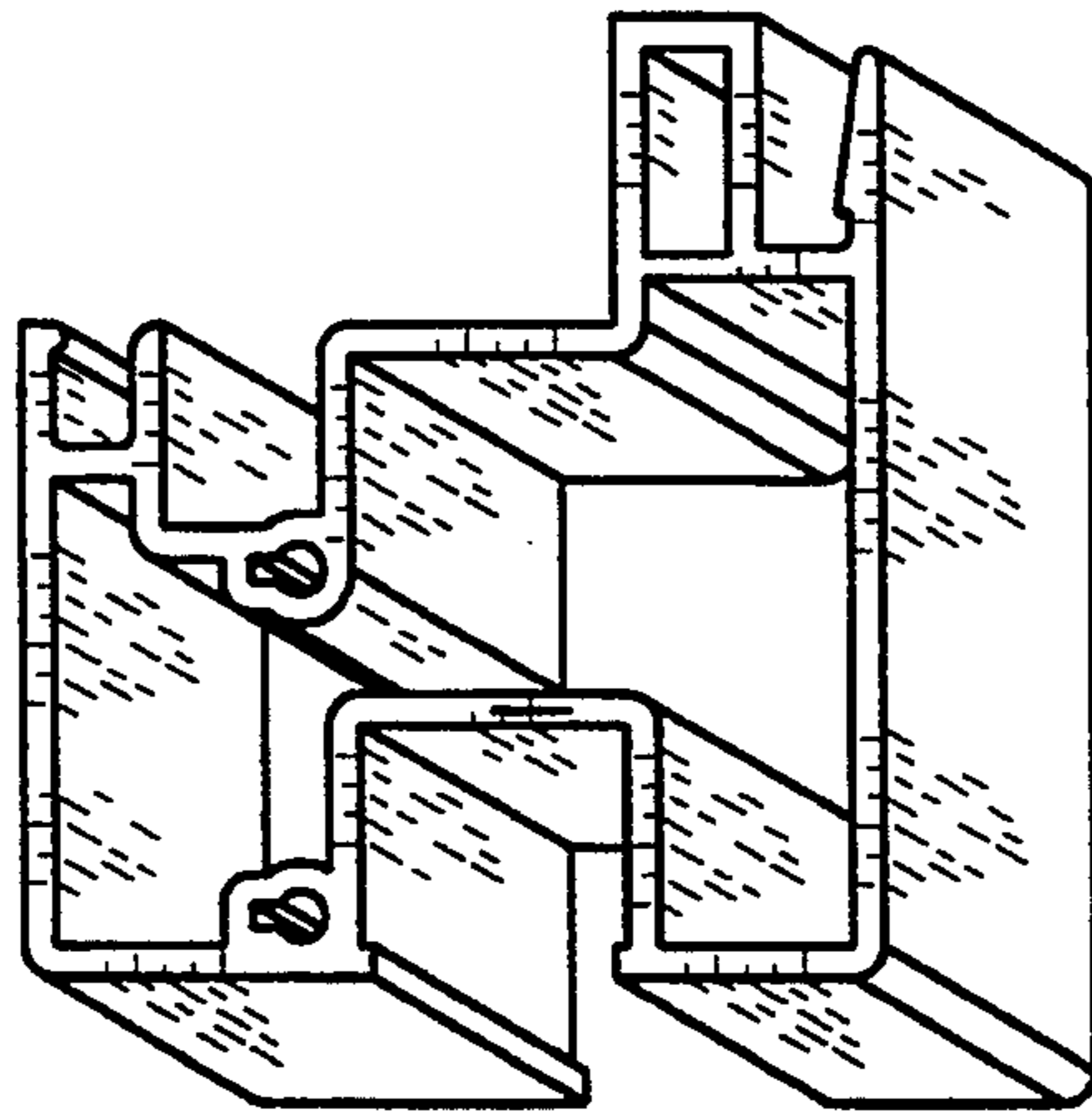

*FIG. 2*