



US00D353168S

United States Patent [19]

[11] Patent Number: **Des. 353,168**

Glynn

[45] Date of Patent: **** Dec. 6, 1994**

[54] **MULTI-SQUARE-ORIFICED TOY CONSTRUCTION BLOCK**

D. 285,813 9/1986 Takahashi D21/108

D. 317,478 6/1991 Larsen et al. .

D. 336,666 6/1993 Knudsen D21/108

D. 343,426 1/1994 Sher D21/108

3,005,282 10/1961 Christiansen .

3,242,610 3/1966 Christiansen .

3,374,917 3/1968 Troy D21/108

[75] Inventor: **Kenneth P. Glynn**, Raritan Township, Hunterdon County, N.J.

[73] Assignee: **Ideal Ideas, Inc.**, Flemington, N.J.

[**] Term: **14 Years**

Primary Examiner—Bernard Ansher

Assistant Examiner—R. Barkai

Attorney, Agent, or Firm—Kenneth P. Glynn

[21] Appl. No.: **19,663**

[22] Filed: **Mar. 8, 1994**

[57] **CLAIM**

[52] U.S. Cl. **D21/108**

The ornamental design for a multi-square-orificed toy construction block, as shown.

[58] Field of Search 446/85, 103, 104, 105, 446/120, 124, 125, 127, 128, 129; D21/108, 129, 141; D19/59, 62; D25/115, 118

DESCRIPTION

[56] References Cited

U.S. PATENT DOCUMENTS

D. 231,787 6/1974 Burnley D21/108

D. 233,542 11/1974 Christiansen D21/108

D. 279,915 7/1985 Arnau D21/108

FIG. 1 is a top view of a multi-square-orificed toy construction block showing my new design;

FIG. 2 is a bottom view thereof;

FIG. 3 is a left, right, front and back side view thereof; and,

FIG. 4 is a cut side view thereof.

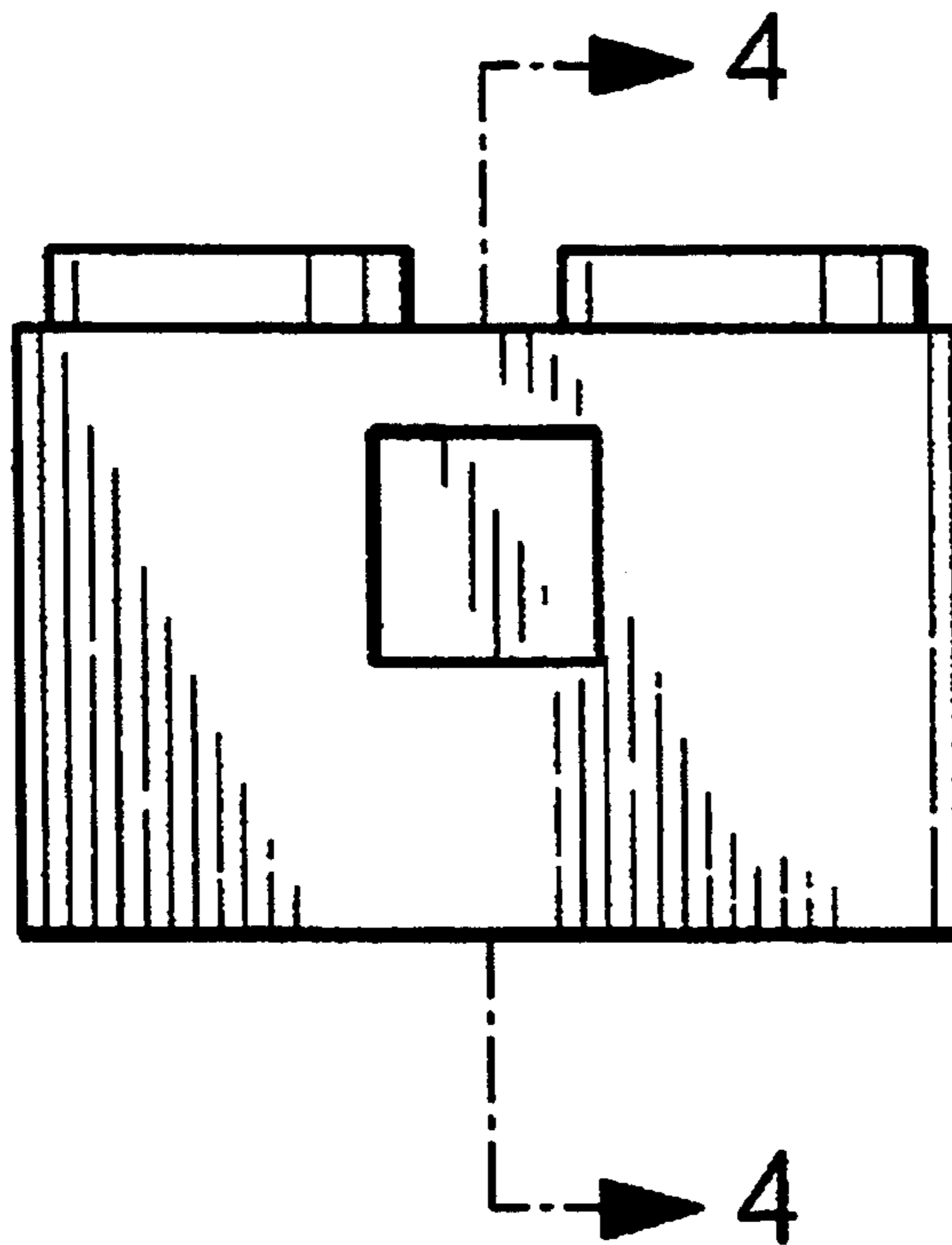

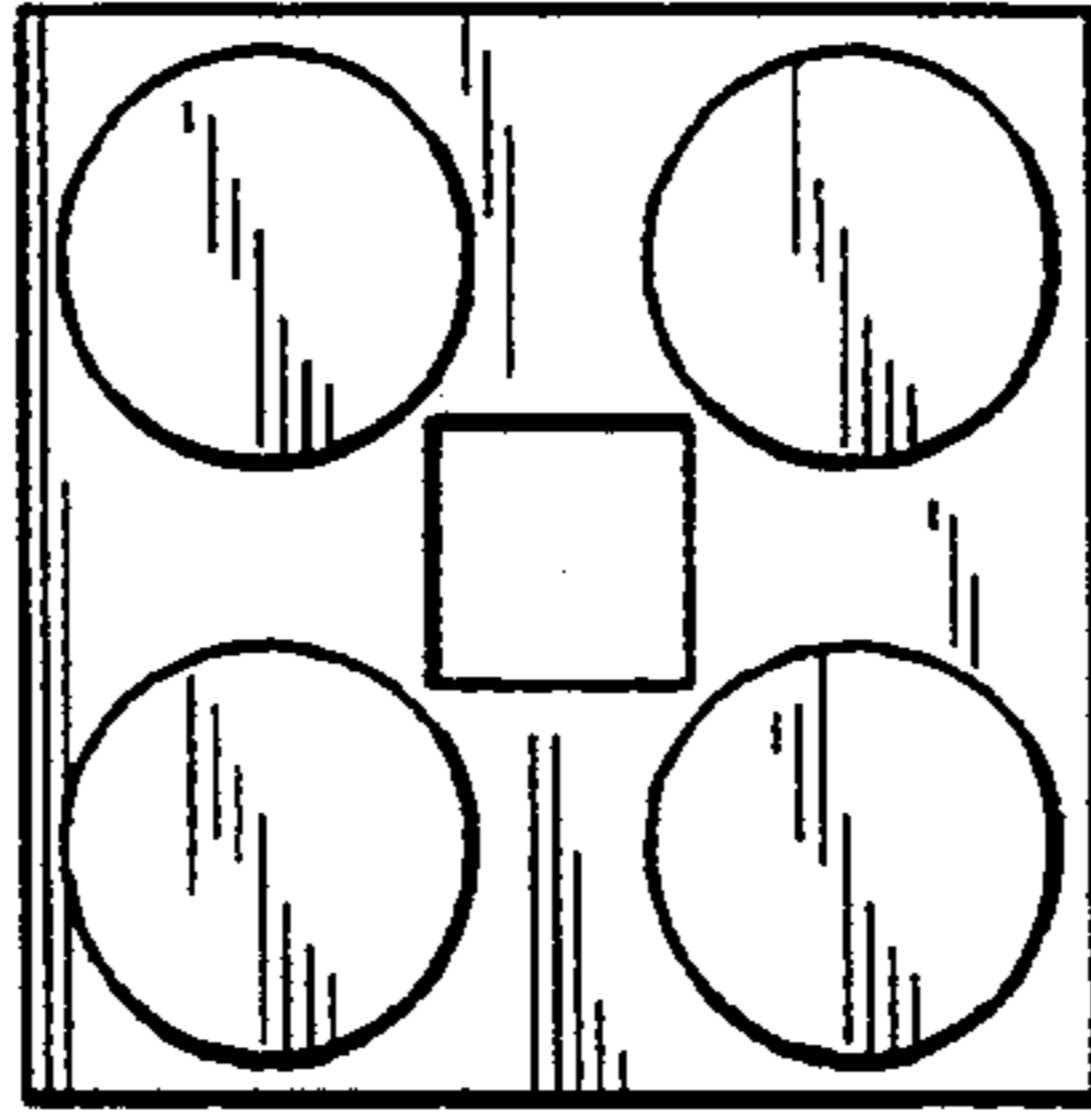

FIG. 1

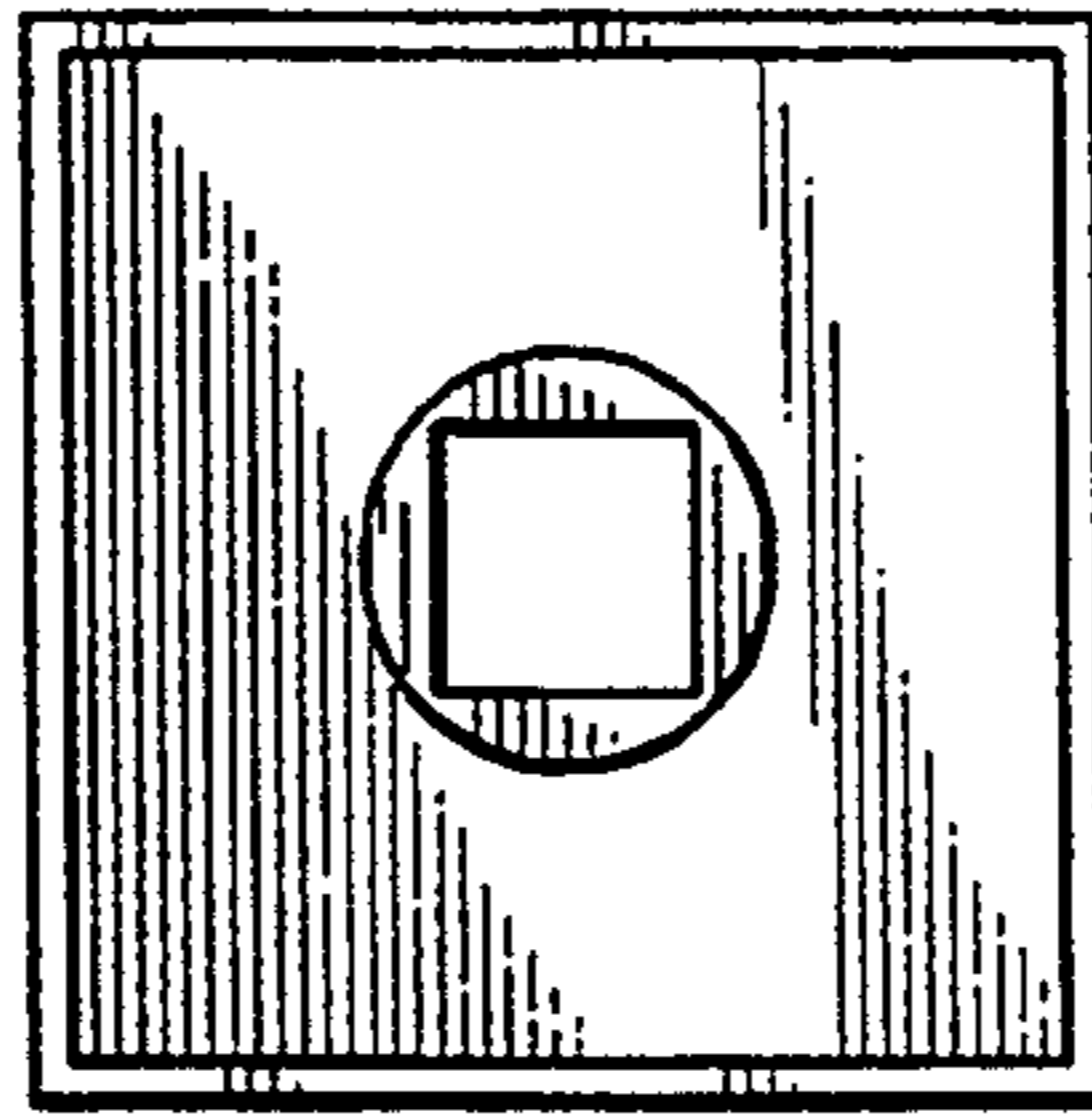

FIG. 2

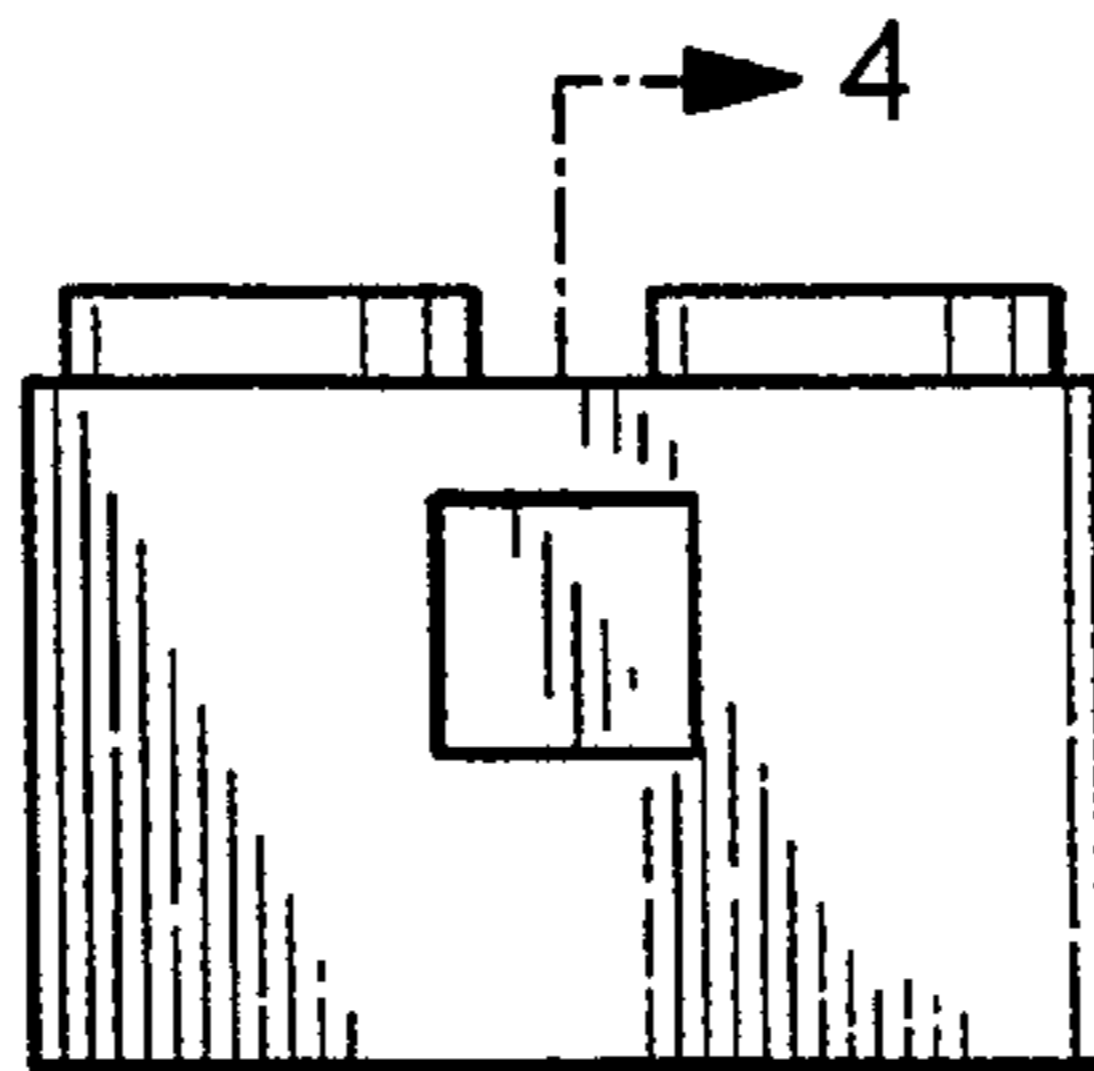

FIG. 3

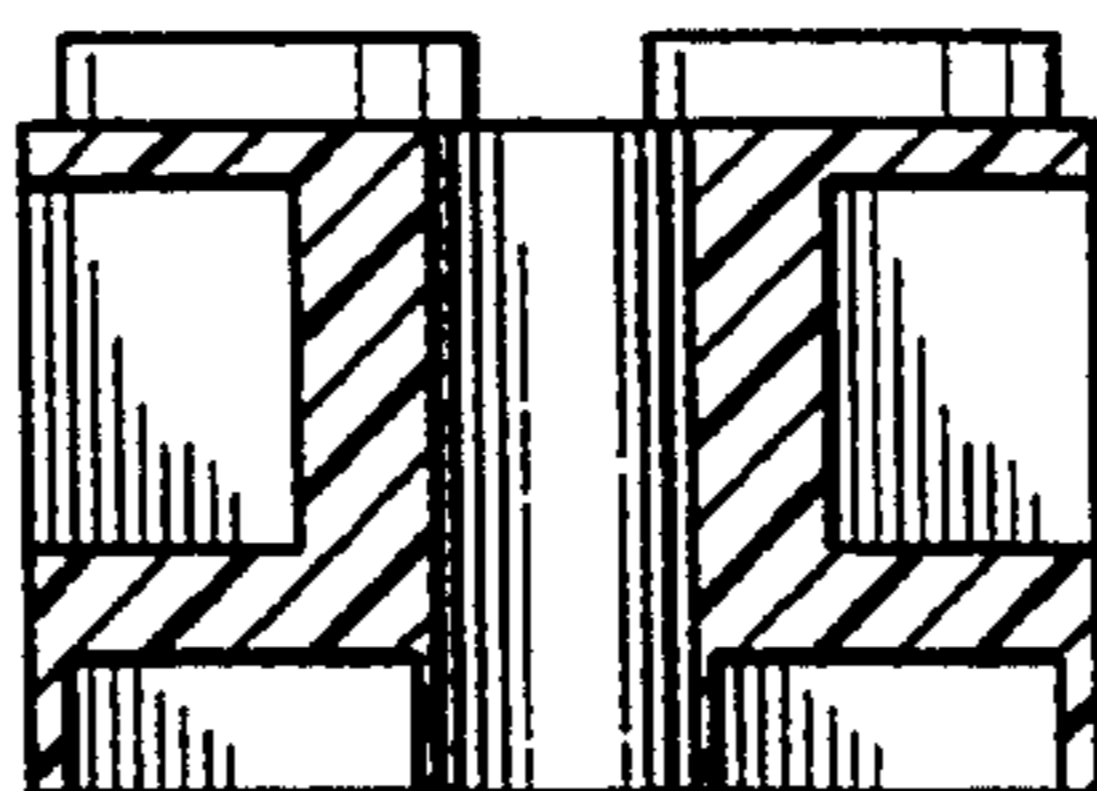

FIG. 4