



US00D352947S

# United States Patent [19]

[11] Patent Number: **Des. 352,947**

Colin et al.

[45] Date of Patent: **\*\* Nov. 29, 1994**

[54] **PORTABLE PUMP HOUSING**

[75] Inventors: **George M. Colin**, Dana Point; **Robert Anderson**, Costa Mesa, both of Calif.

[73] Assignee: **Jason Development, Inc.**, Grand Cayman, Cayman Islands

[\*\*] Term: **14 Years**

[21] Appl. No.: **10,512**

[22] Filed: **Jul. 8, 1993**

[52] U.S. Cl. .... **D15/7**

[58] Field of Search ..... 417/360, 68, 69; D15/7-9.2

D. 315,911 4/1991 Campbell ..... D15/7  
 D. 327,481 6/1992 Stephenson ..... D15/7  
 D. 328,465 8/1992 Schwarz et al. .... D15/7  
 4,275,995 6/1981 Taylor ..... 417/360

*Primary Examiner*—Ralf T. Seifert  
*Attorney, Agent, or Firm*—Roth & Goldman

### [57] CLAIM

The ornamental design for a portable pump housing, as shown.

### DESCRIPTION

FIG. 1 is a perspective view of a portable pump housing, showing my new design;  
 FIG. 2 is a top plan view thereof;  
 FIG. 3 is a front elevational view thereof;  
 FIG. 4 is a right side elevational view thereof;  
 FIG. 5 is a left side elevational view thereof;  
 FIG. 6 is a bottom view thereof; and,  
 FIG. 7 is a rear elevational view thereof.

[56] **References Cited**

**U.S. PATENT DOCUMENTS**

D. 227,307 6/1973 Wells ..... D15/7  
 D. 249,264 9/1978 Bingler ..... D15/7  
 D. 303,533 9/1989 Eberhardt et al. .... D15/7

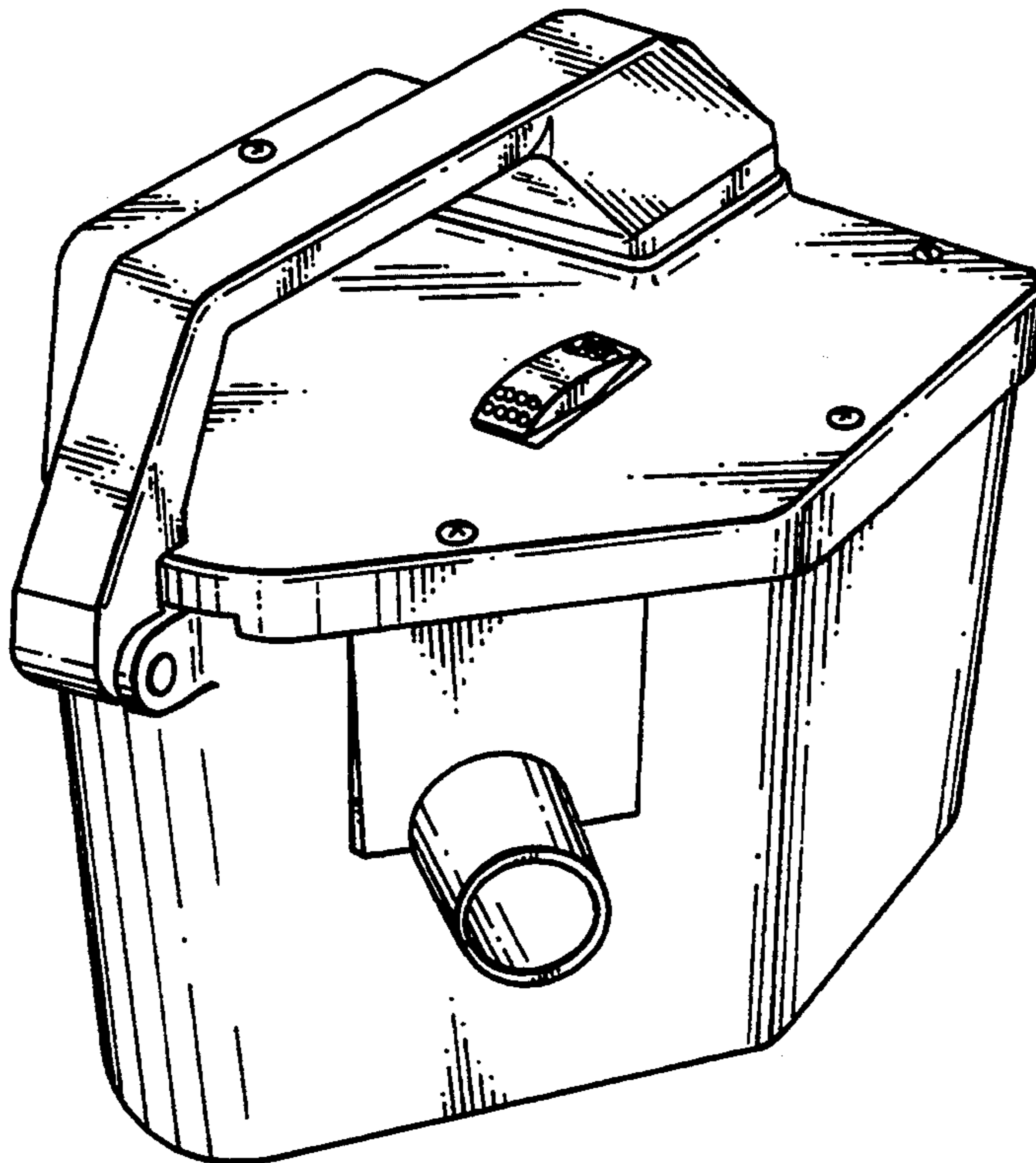

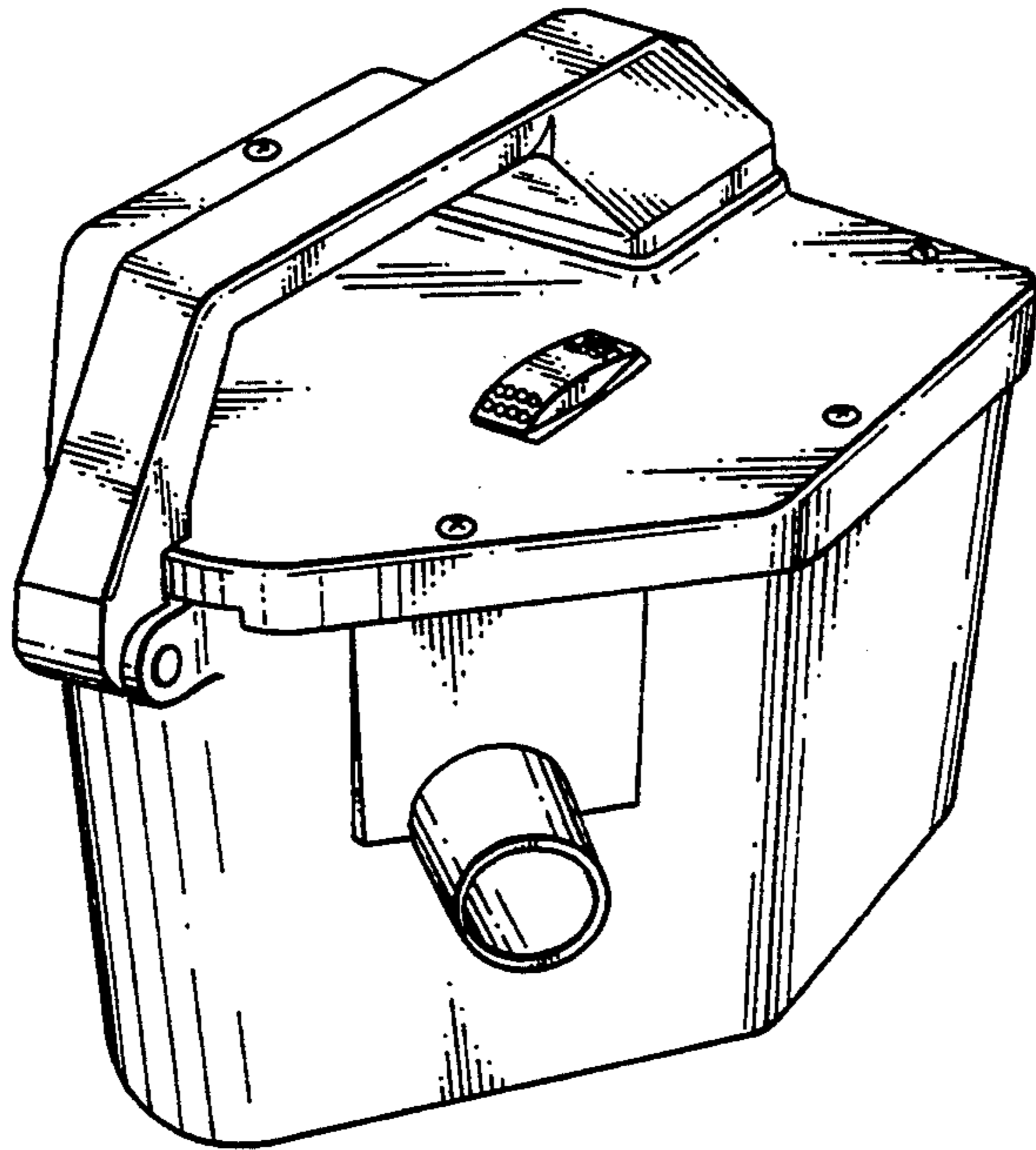

FIG. 1

FIG. 2

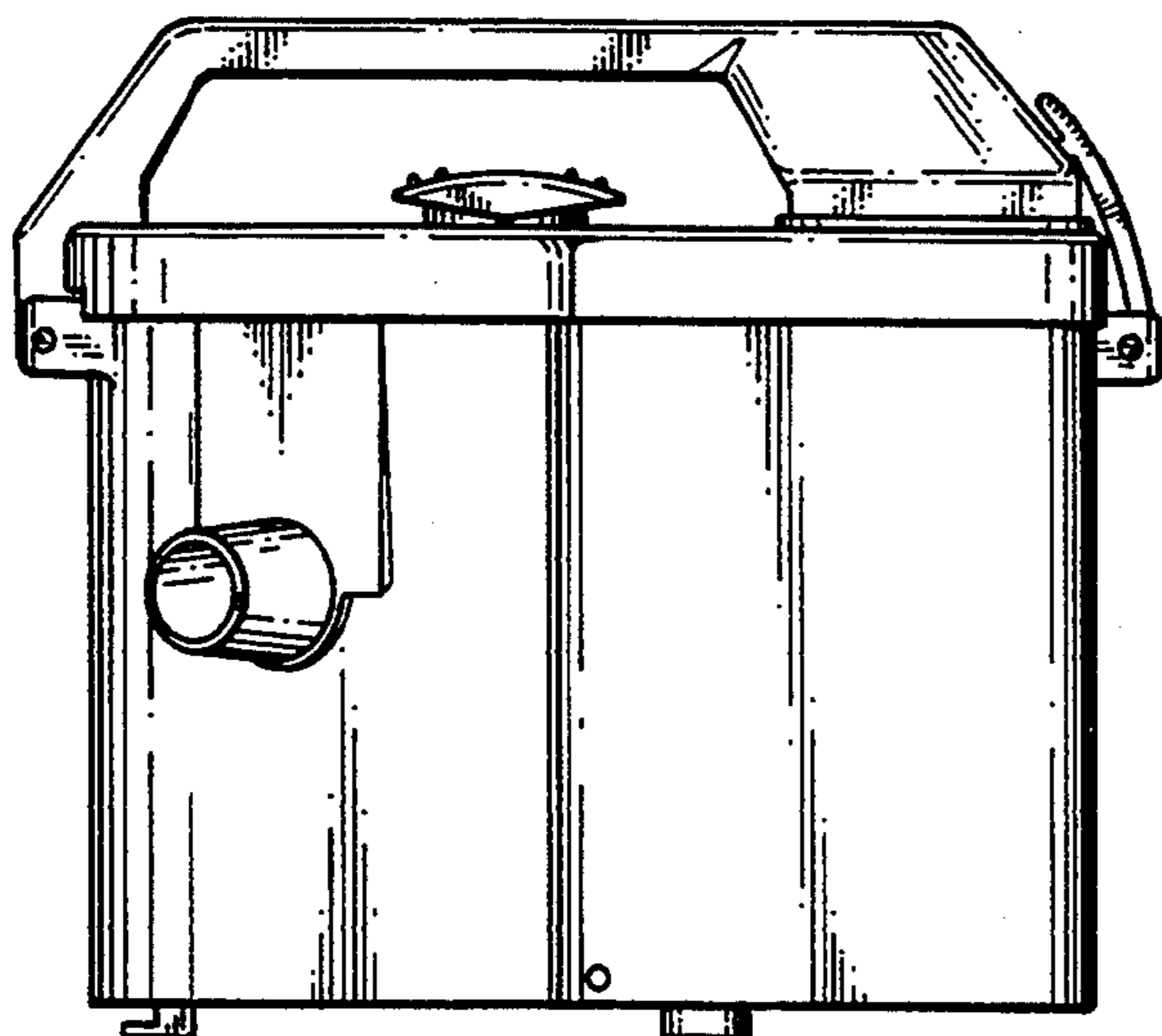
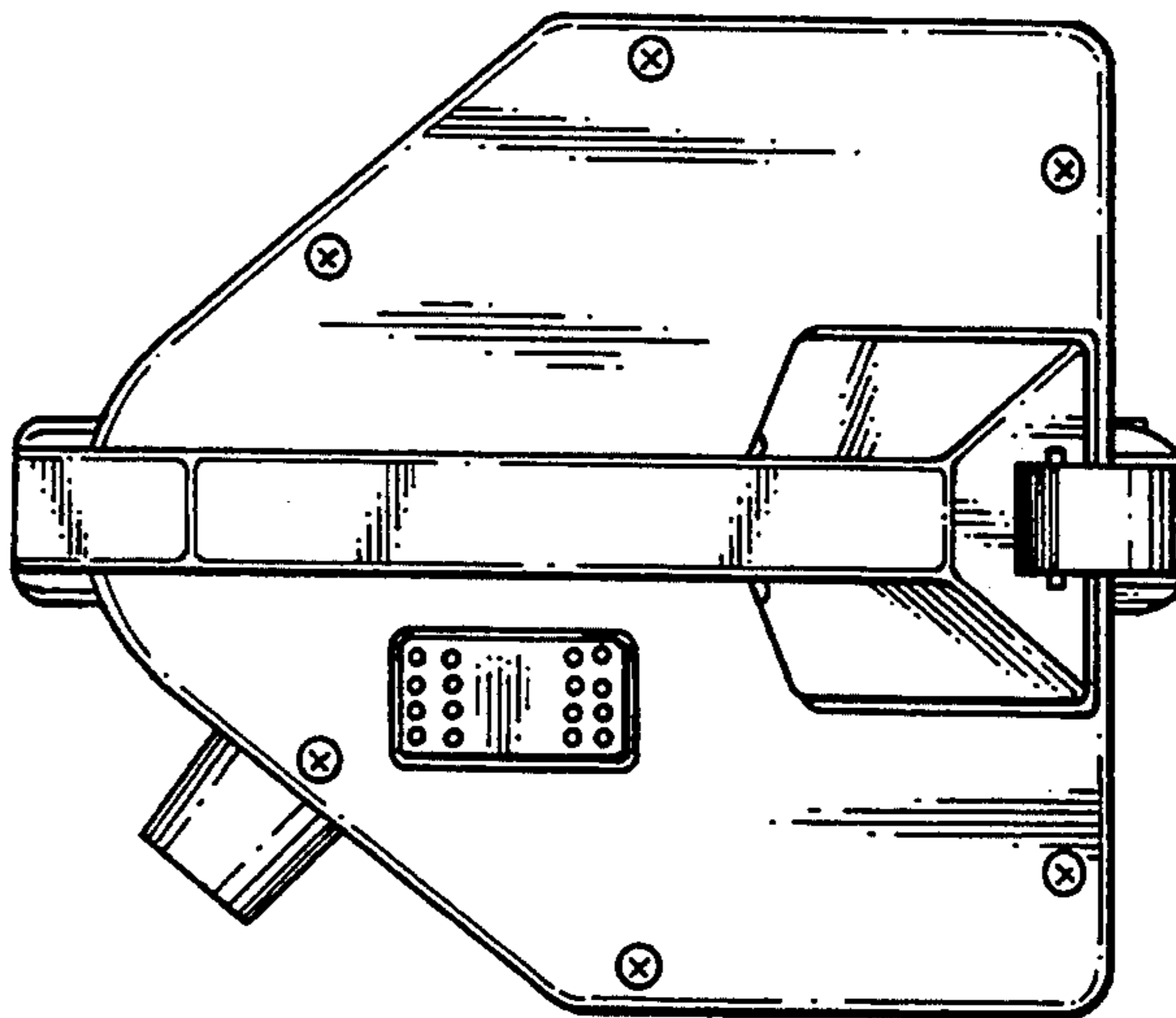

FIG. 5

FIG. 4

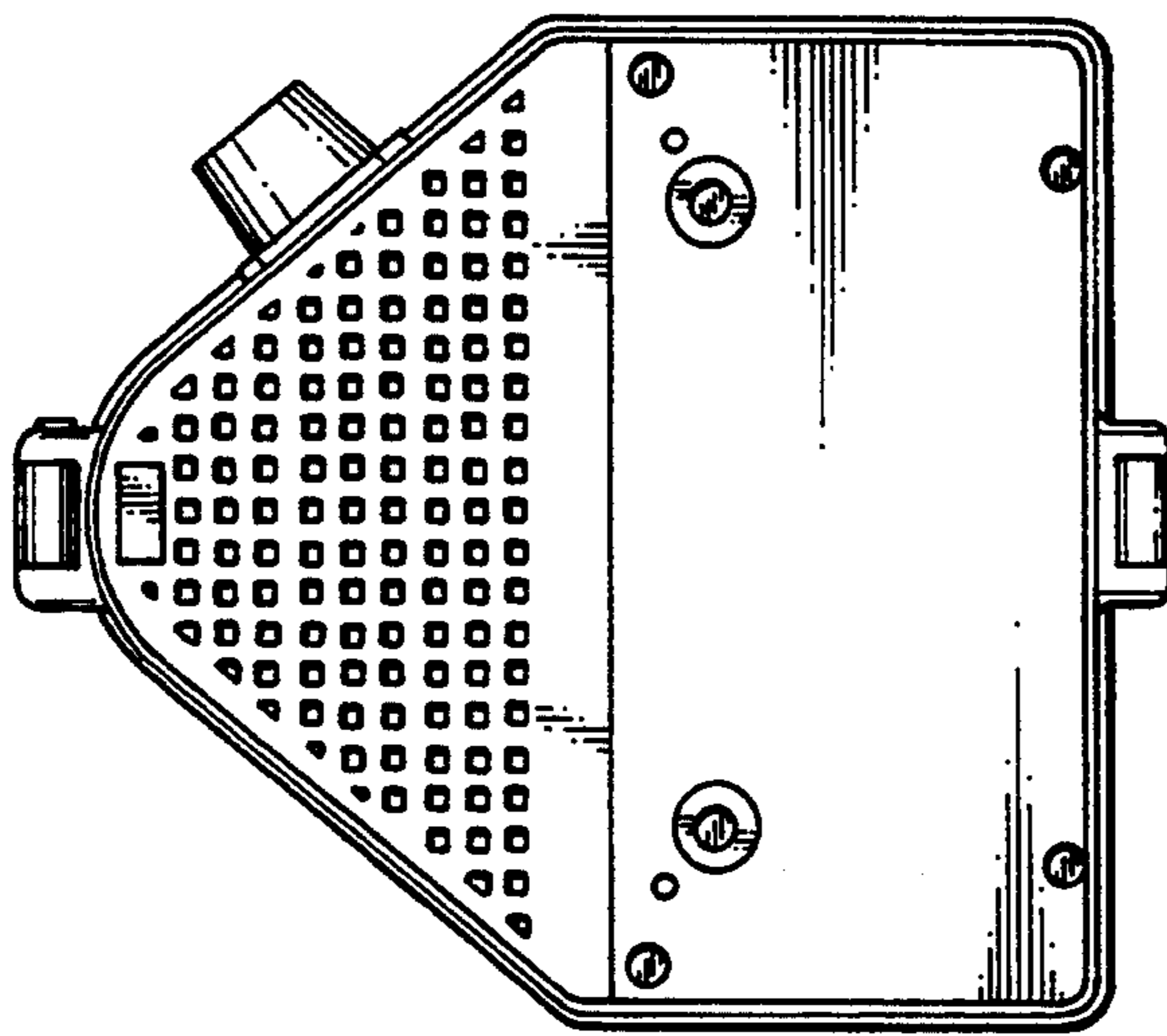
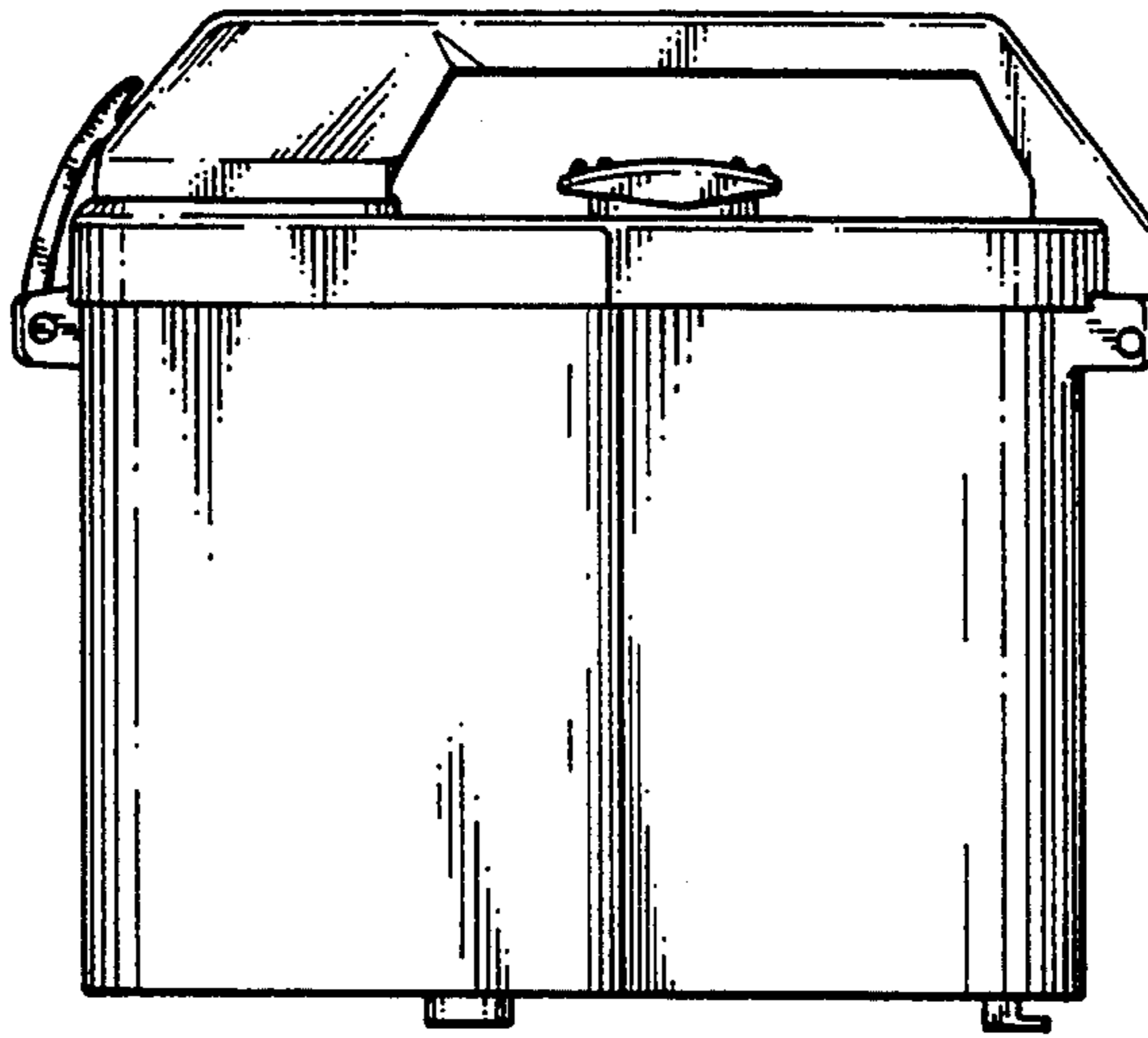

FIG. 6

FIG. 3

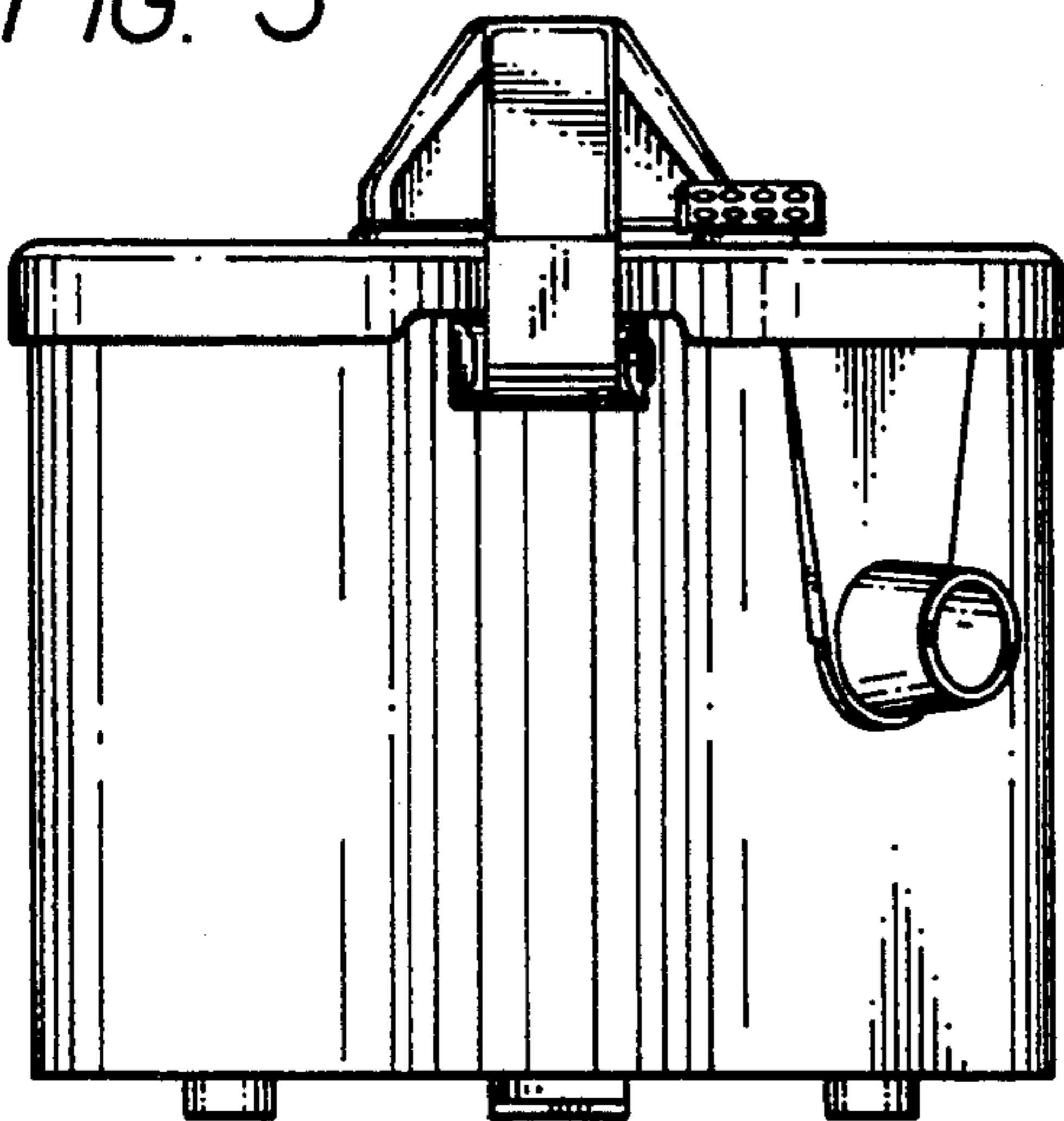

FIG. 7

