



US00D352927S

# United States Patent [19] Williams

[11] Patent Number: **Des. 352,927**

[45] Date of Patent: **\*\* Nov. 29, 1994**

[54] **BATTERY RECHARGER**

[76] Inventor: **Leonard M. Williams, 1208 E. 36th Ave., Gary, Ind. 46409**

[\*\*] Term: **14 Years**

[21] Appl. No.: **5,585**

[22] Filed: **Mar. 5, 1993**

[52] U.S. Cl. .... **D13/107**

[58] Field of Search ..... **320/1, 2, 3, 4, 5, 6, 320/15, 21; D13/107, 108, 110**

[56] **References Cited**

**U.S. PATENT DOCUMENTS**

D. 214,732	7/1969	Dailey .....	D13/107
D. 278,704	5/1985	Claxton et al. ....	D13/107
D. 337,985	8/1993	Kindsnhuh et al. ....	D13/107
3,579,075	5/1971	Floyd .....	320/2
3,696,283	10/1972	Ackley .....	320/2
4,009,429	2/1977	Mullersman .....	320/2
4,319,178	3/1982	Sugaiski .....	320/2
5,039,929	8/1991	Veistroffer et al. ....	320/2

5,057,761 10/1991 Felegyhazi, Sr. .... 320/2

*Primary Examiner*—Wallace R. Burke  
*Assistant Examiner*—Joel Sincavage  
*Attorney, Agent, or Firm*—Terry M. Gernstein

[57] **CLAIM**

The ornamental design for a battery recharger, as shown and described.

**DESCRIPTION**

FIG. 1 is a front, top and side perspective view of the battery recharger embodying the design of the present invention;

FIG. 2 is a front elevational view thereof, the rear being a mirror image of the front shown in FIG. 2;

FIG. 3 is an end elevational view thereof;

FIG. 4 is an end elevational view thereof;

FIG. 5 is a top plan view thereof; and,

FIG. 6 is a bottom plan view thereof.

The broken line showing in FIG. 1 is included for the purpose of illustrating environmental elements only and forms no part of the claimed design.

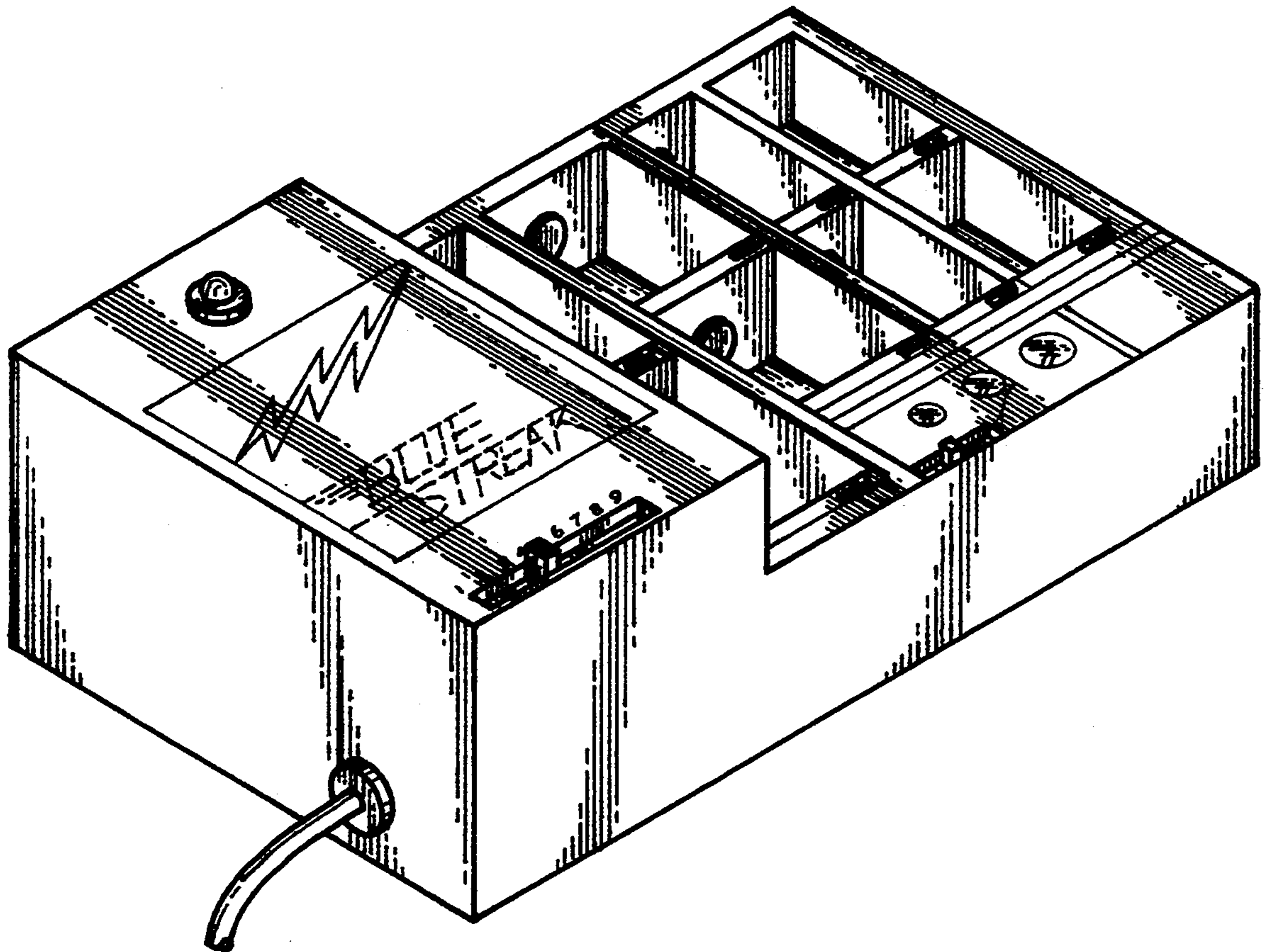

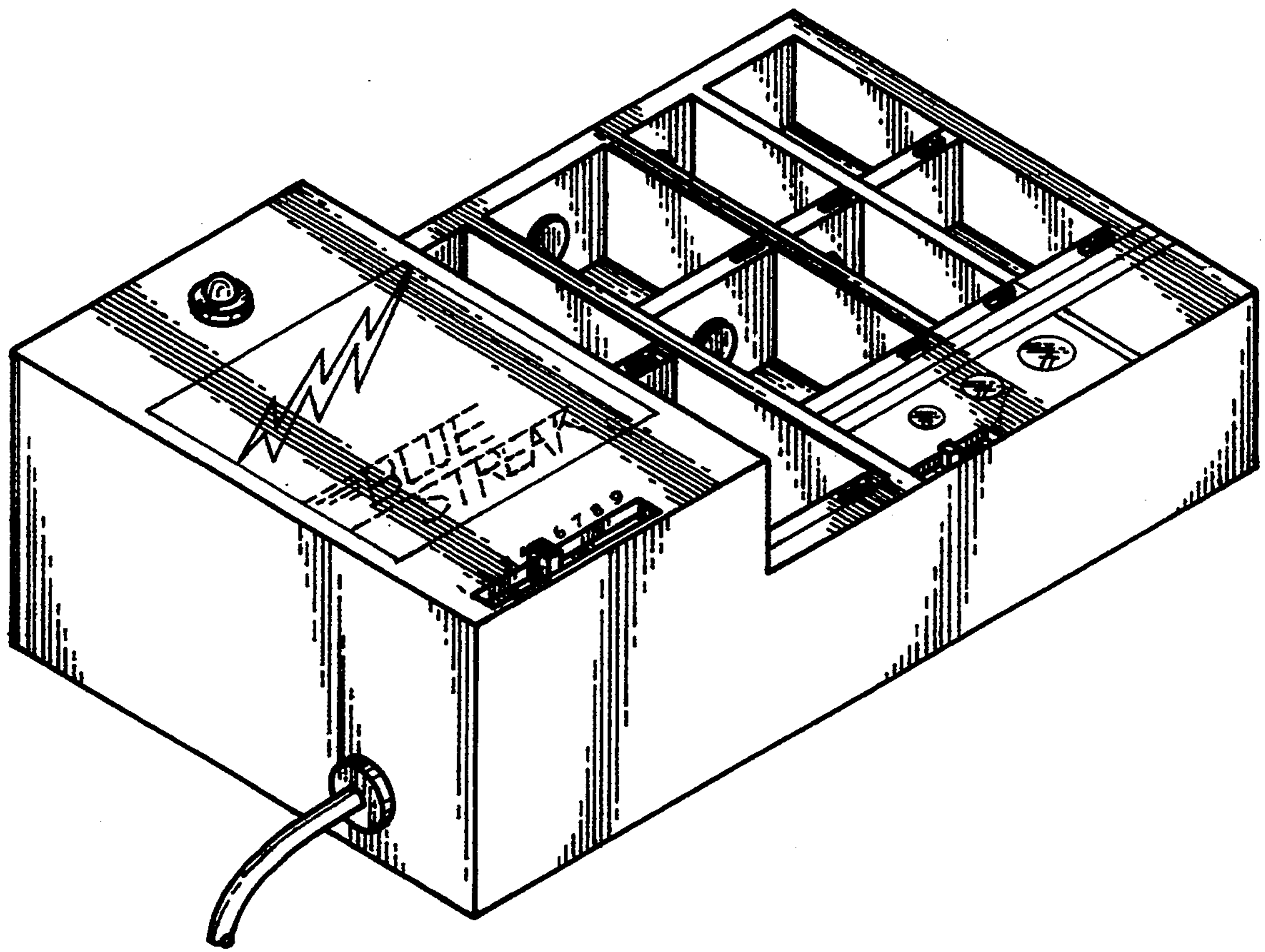

FIG. 1

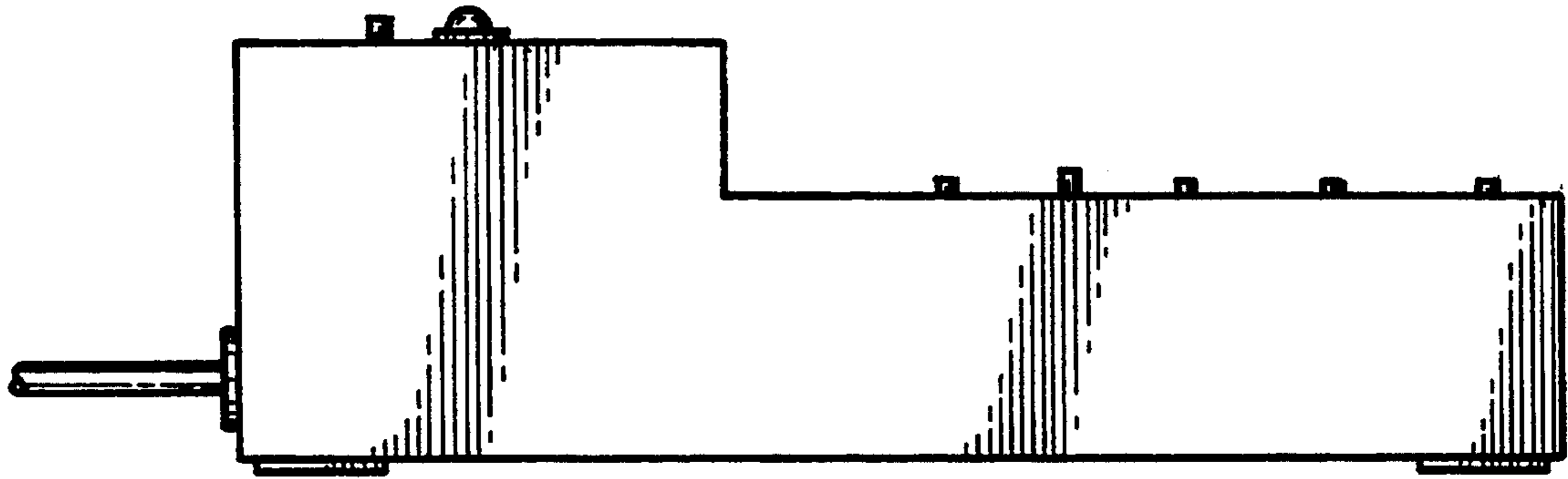

FIG. 2

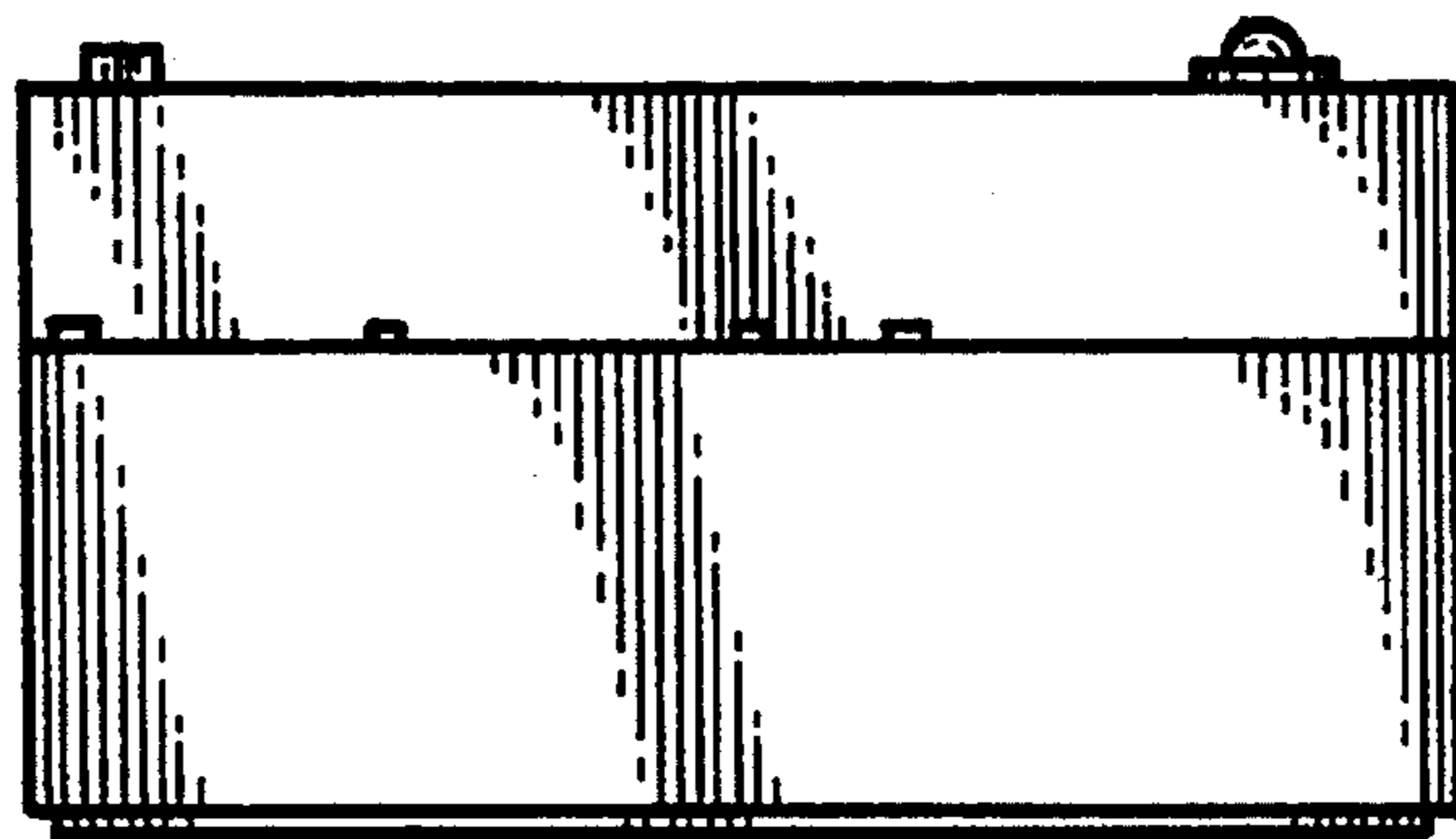

FIG. 3

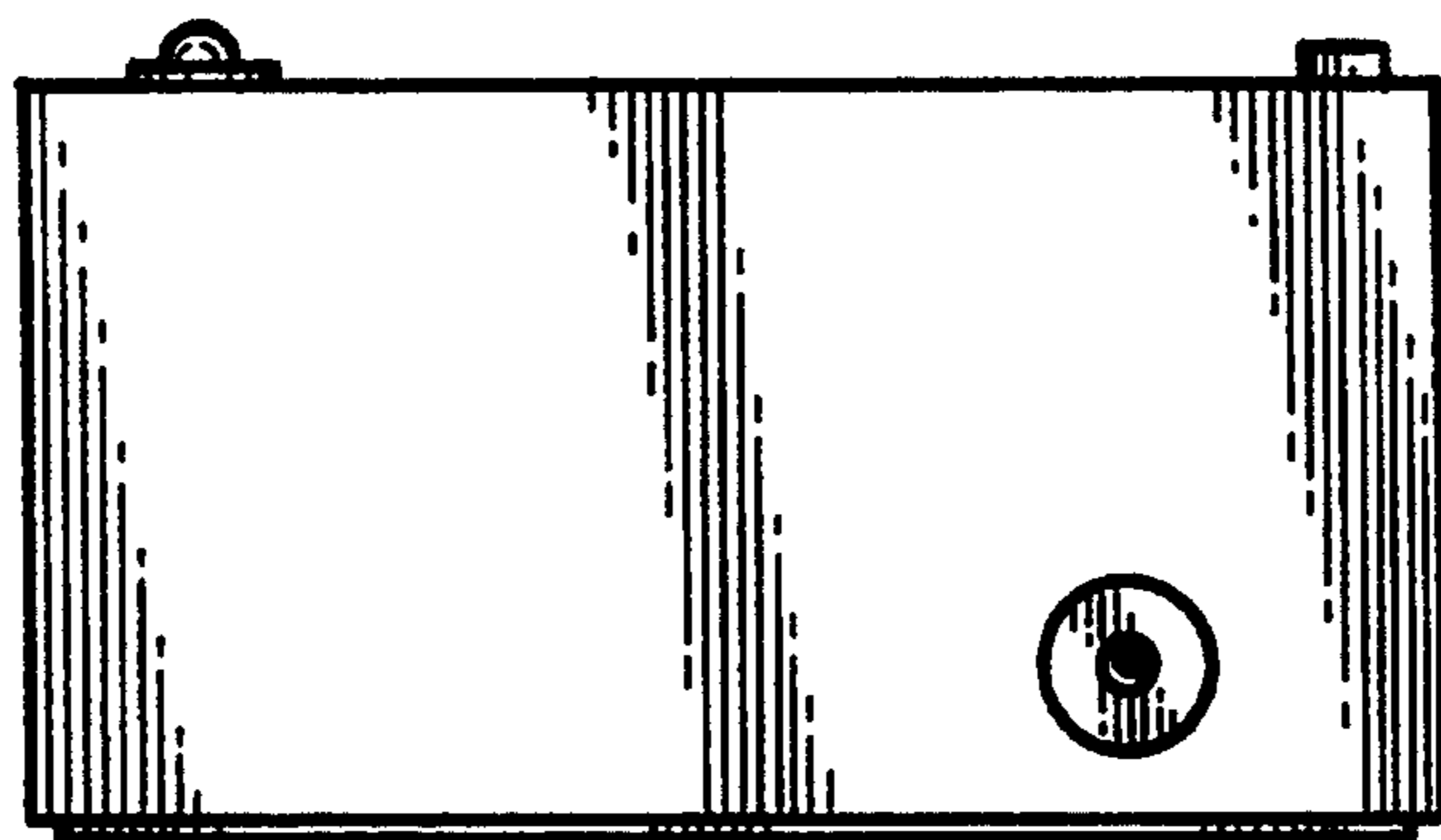

FIG. 4

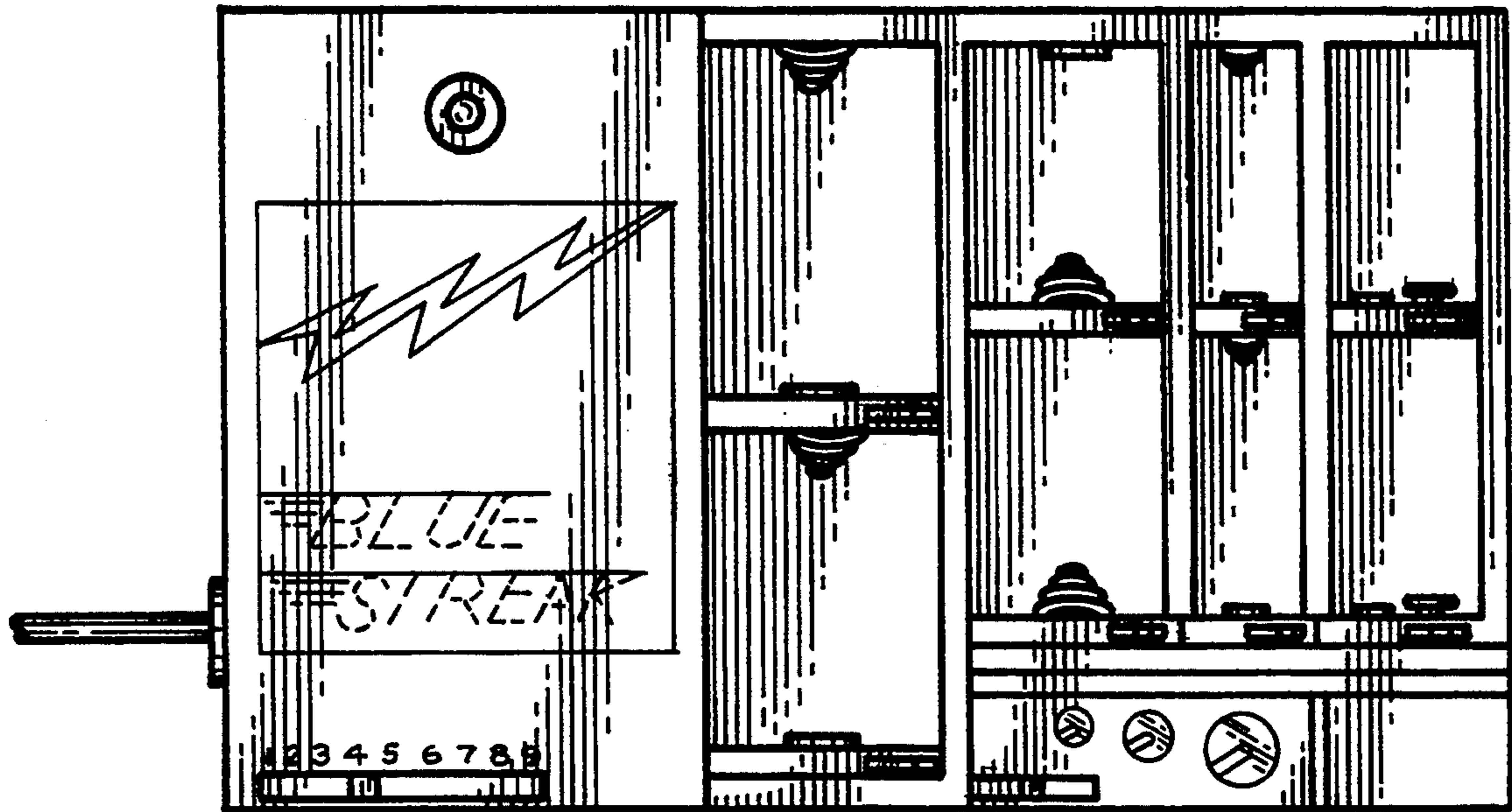

FIG. 5

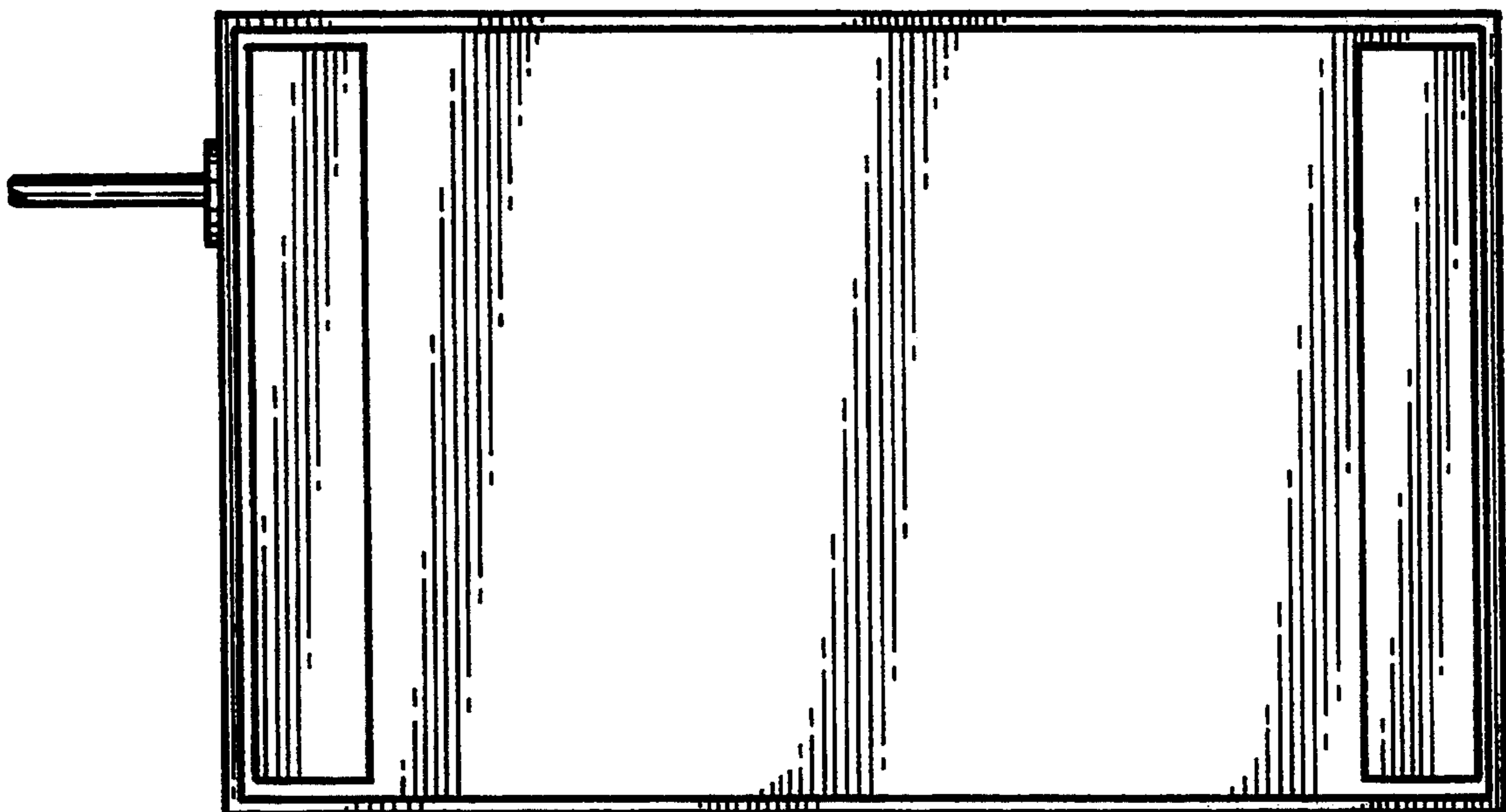

FIG. 6