



US00D352907S

United States Patent [19]
Ede

[11] **Patent Number: Des. 352,907**

[45] **Date of Patent: ** Nov. 29, 1994**

[54] **ANIMATED WALL ALARM CLOCK**

[76] **Inventor: George E. Ede, Box 2625, Oceanside, Calif. 92054**

[**] **Term: 14 Years**

[21] **Appl. No.: 915,952**

[22] **Filed: Jul. 16, 1992**

[52] **U.S. Cl. D10/11**

[58] **Field of Search 368/285, 276-277; D10/1-40, 122-132; D21/114**

D. 281,709 12/1985 Vigil D21/114
D. 326,820 6/1992 Clayton D10/11
4,112,672 9/1978 Ginnefra D10/11 X

Primary Examiner—Nelson C. Holtje

[57] **CLAIM**

The ornamental design for an animated wall alarm clock, as shown and described.

DESCRIPTION

FIG. 1 is a top and right front perspective view of an animated wall alarm clock showing my new design; FIG. 2 is a front elevational view thereof; FIG. 3 is a top plan view thereof; FIG. 4 is a left side elevational view thereof, the right side being a mirror image; FIG. 5 is a rear elevational view thereof; FIG. 6 is a front elevational view thereof with rooster in an extended position; and, FIG. 7 is a left side elevational view of FIG. 6.

[56] **References Cited**

U.S. PATENT DOCUMENTS

- D. 195,001 4/1963 Raverby D21/114 X
- D. 204,291 4/1966 Flatt D10/11
- D. 216,983 3/1970 McKibben D10/15 X
- D. 217,326 4/1970 Klamer D21/114 X
- D. 247,284 2/1978 Huddleston D10/11
- D. 260,244 8/1981 Young D10/11 X

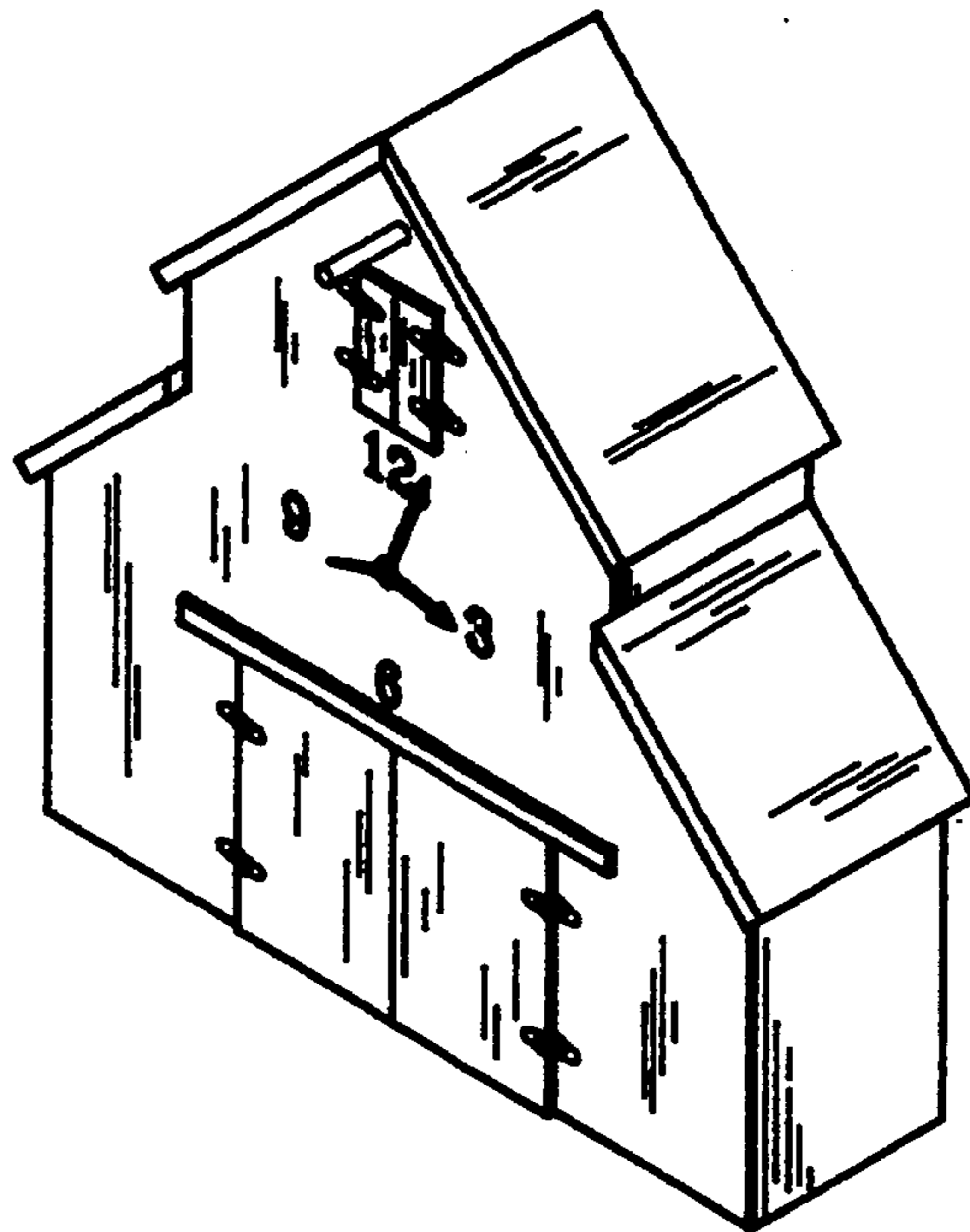

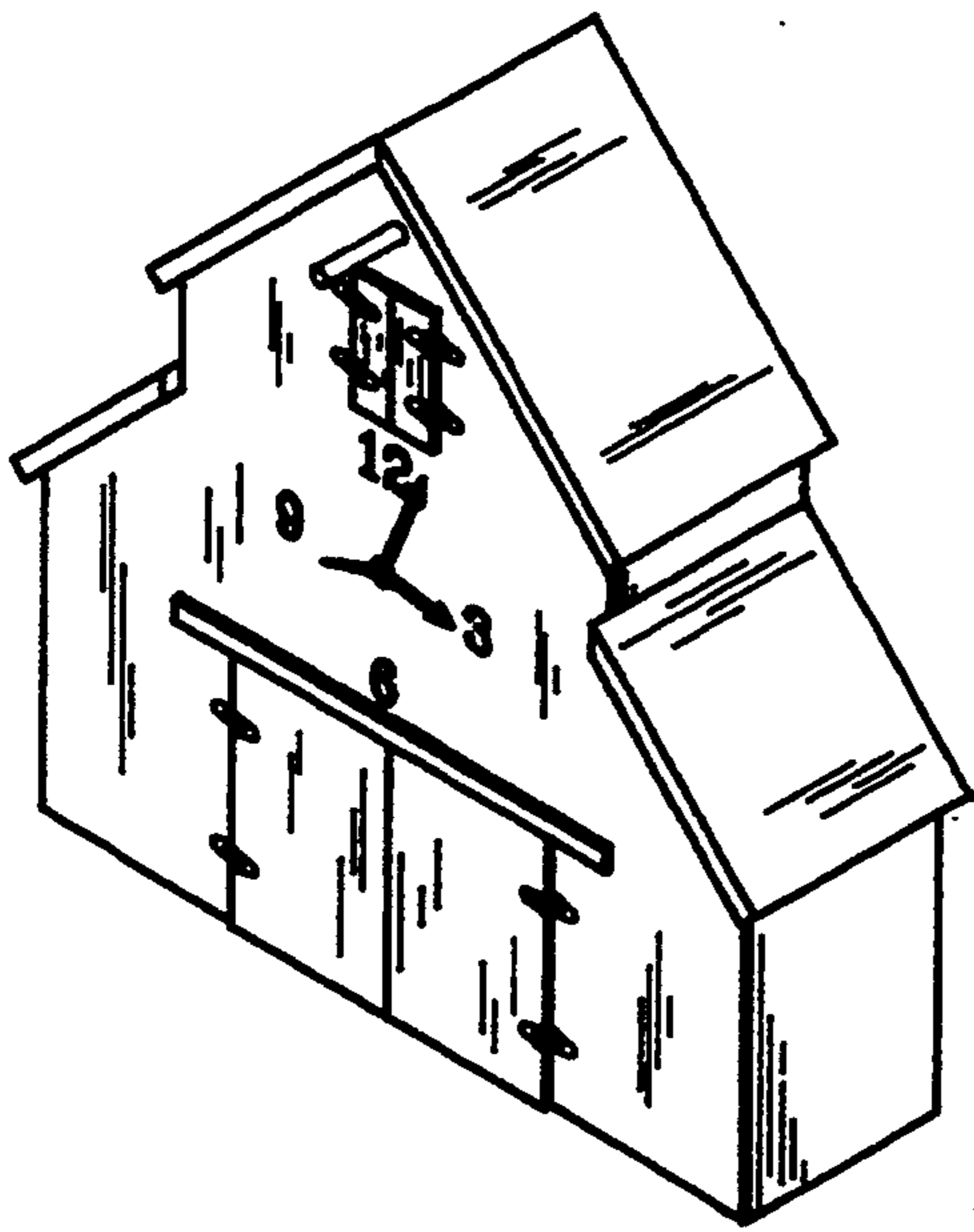

Fig. 1

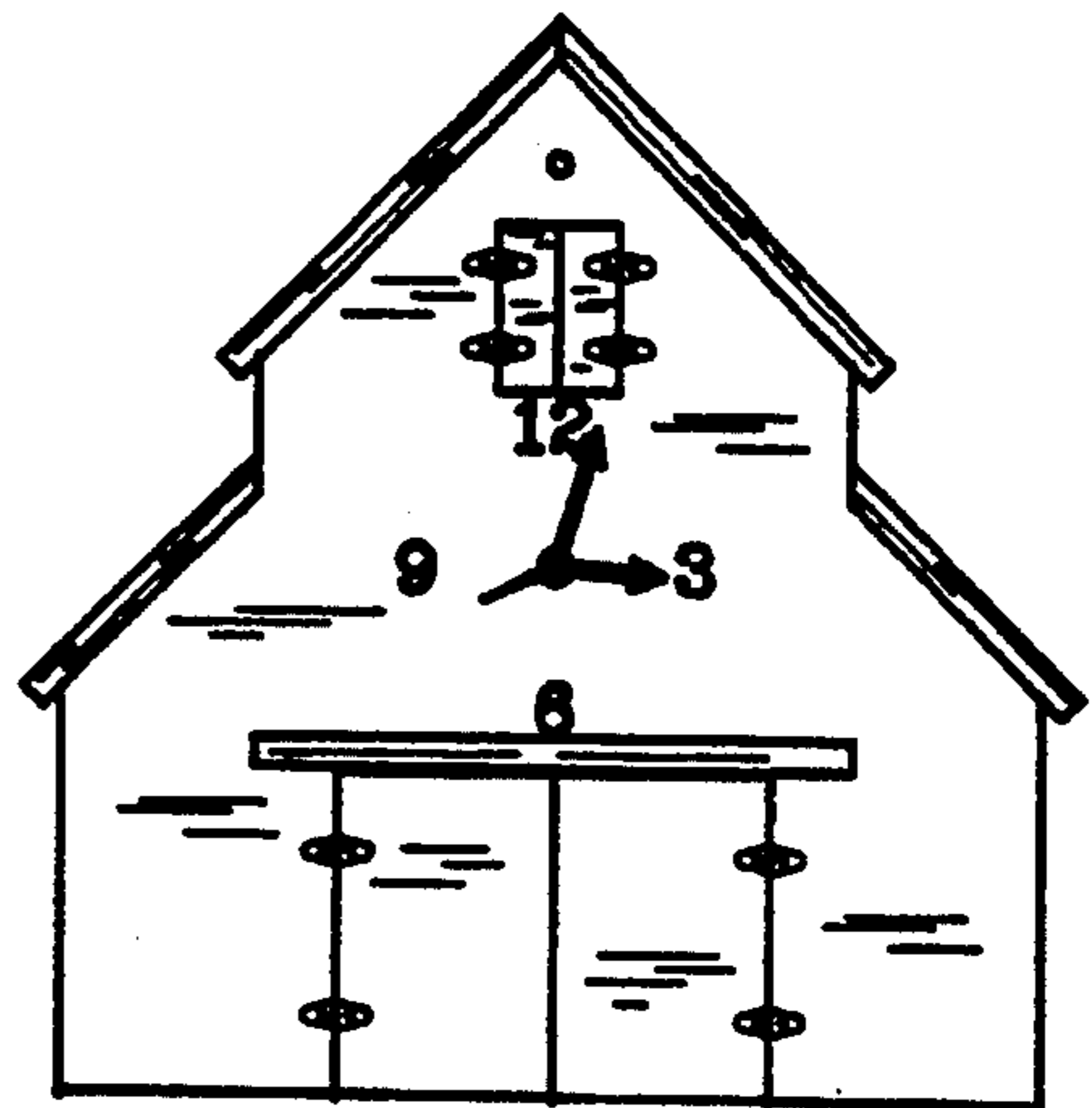

Fig. 2

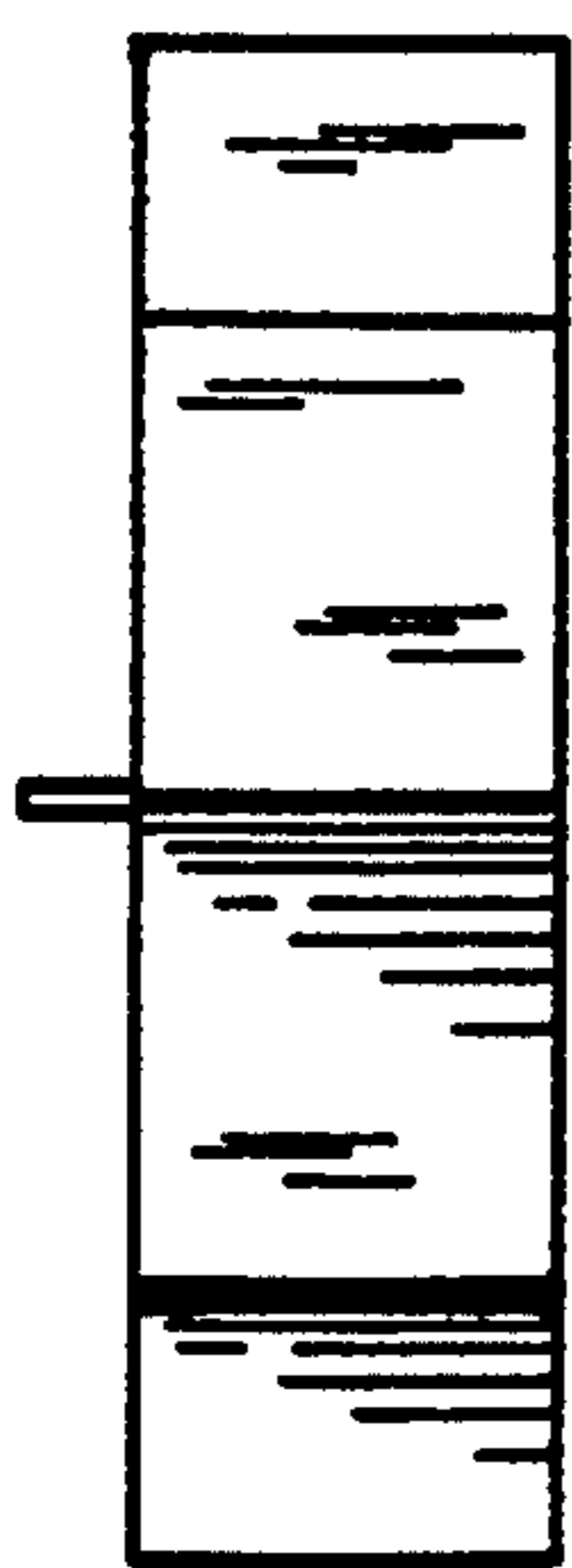

Fig. 3

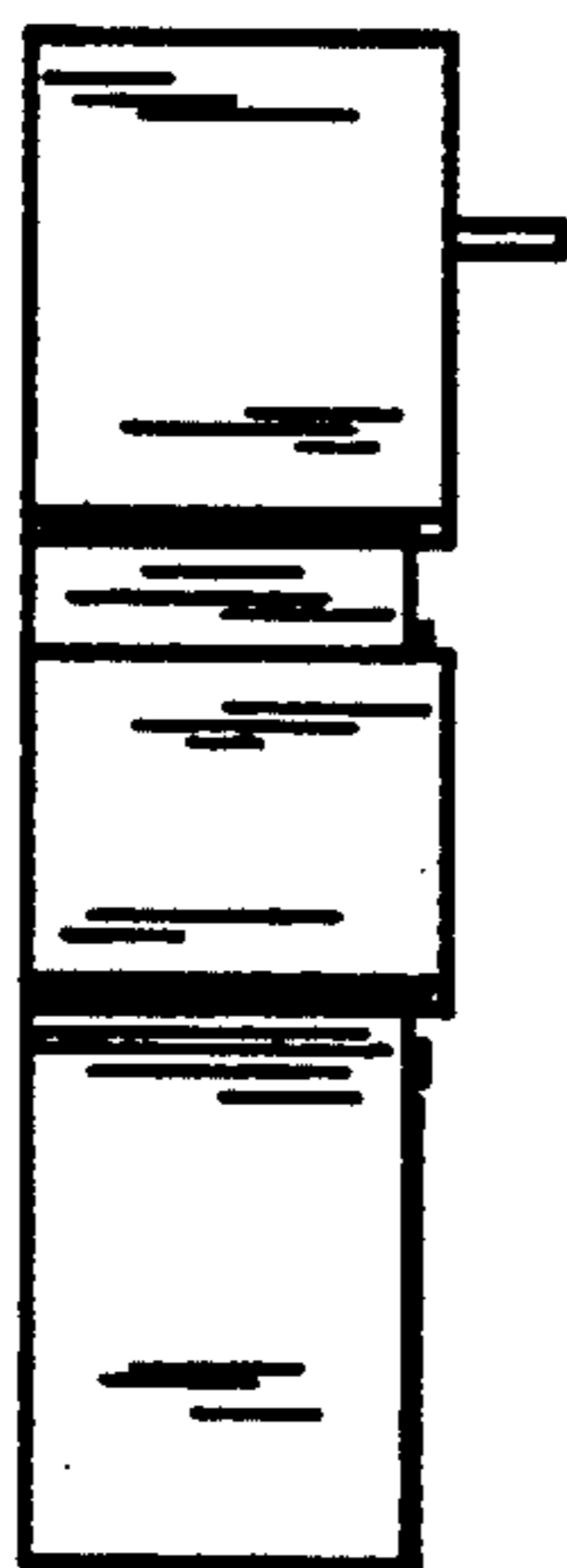

Fig. 4

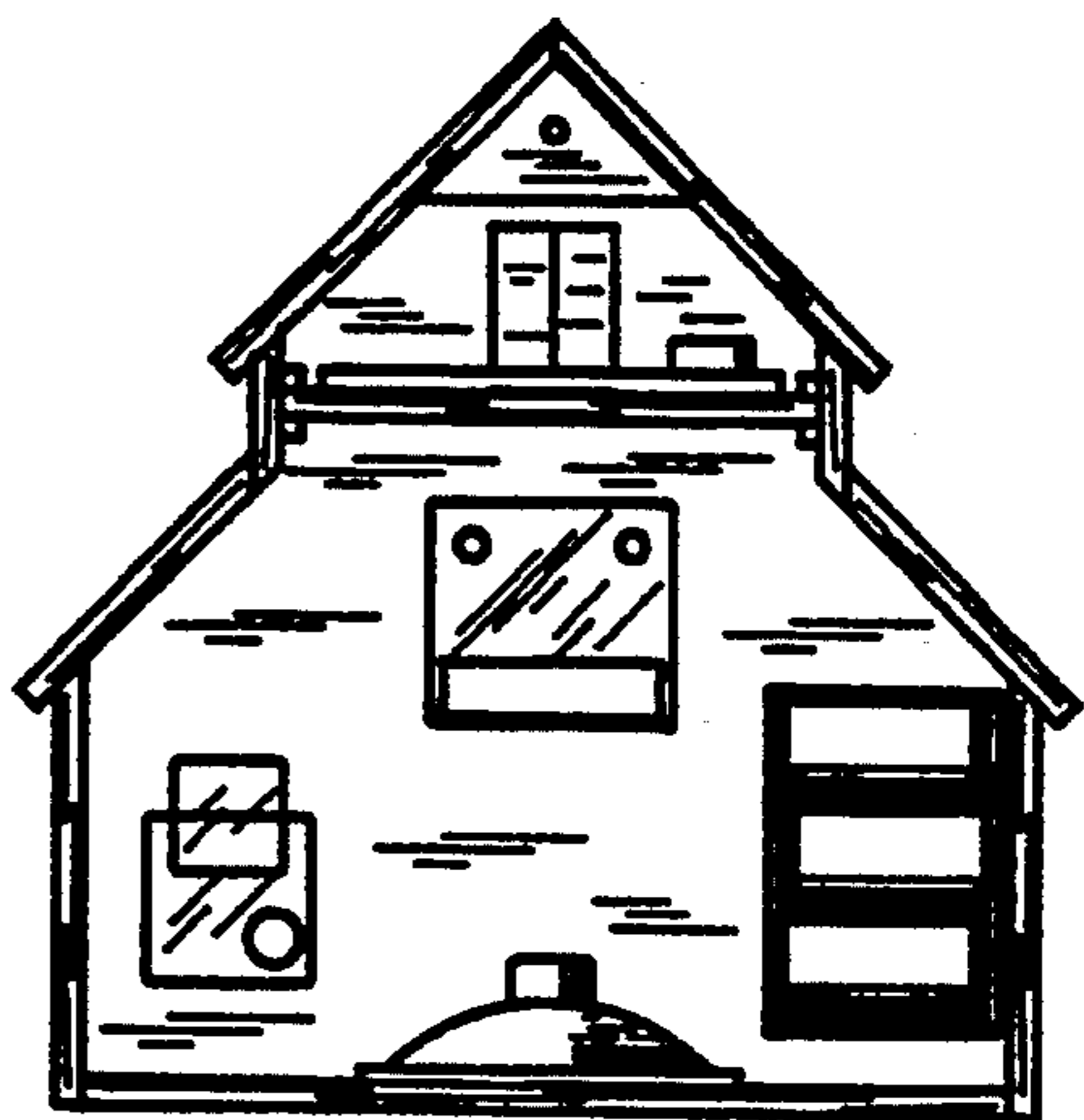

Fig. 5

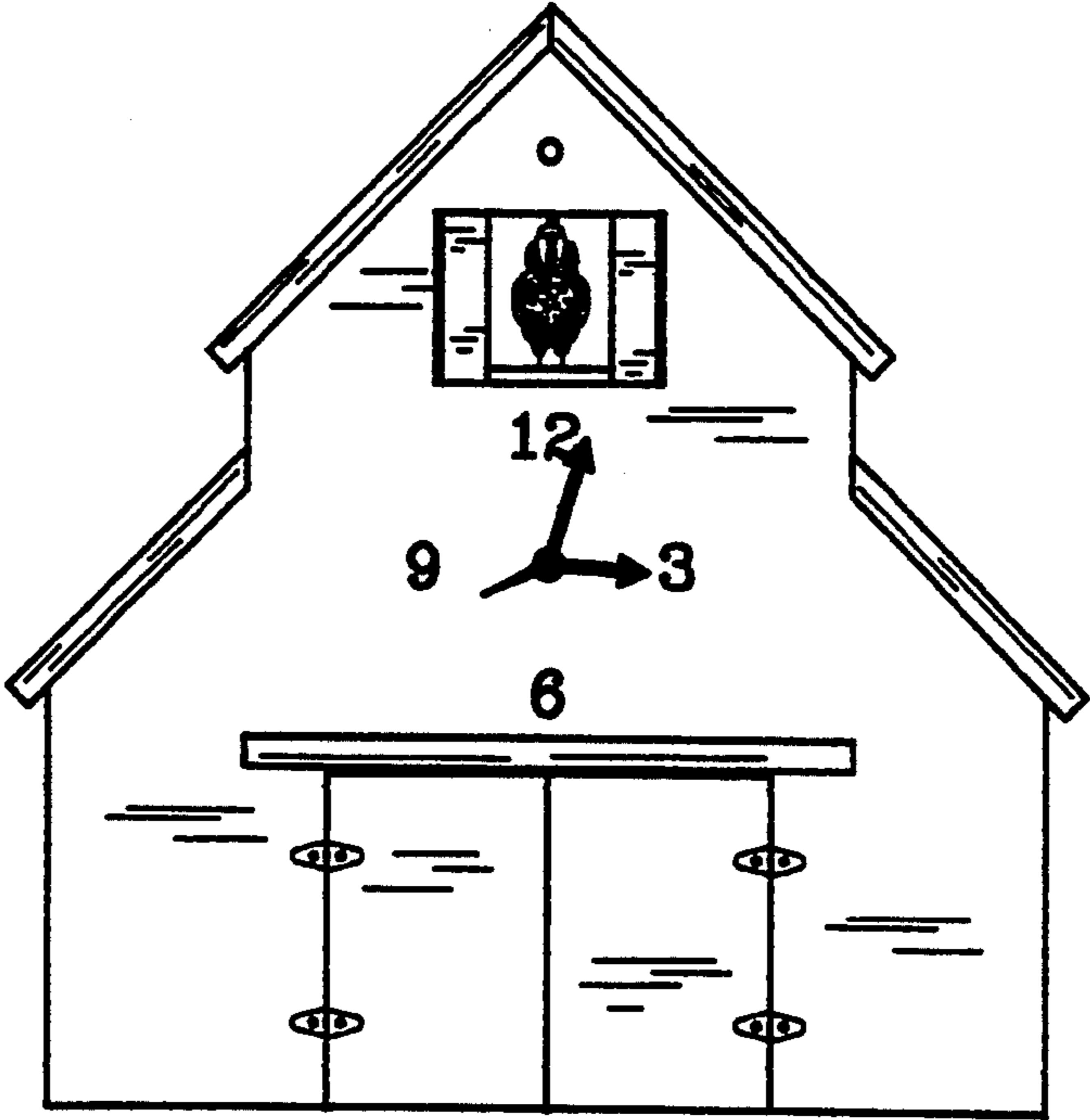

Fig. 6

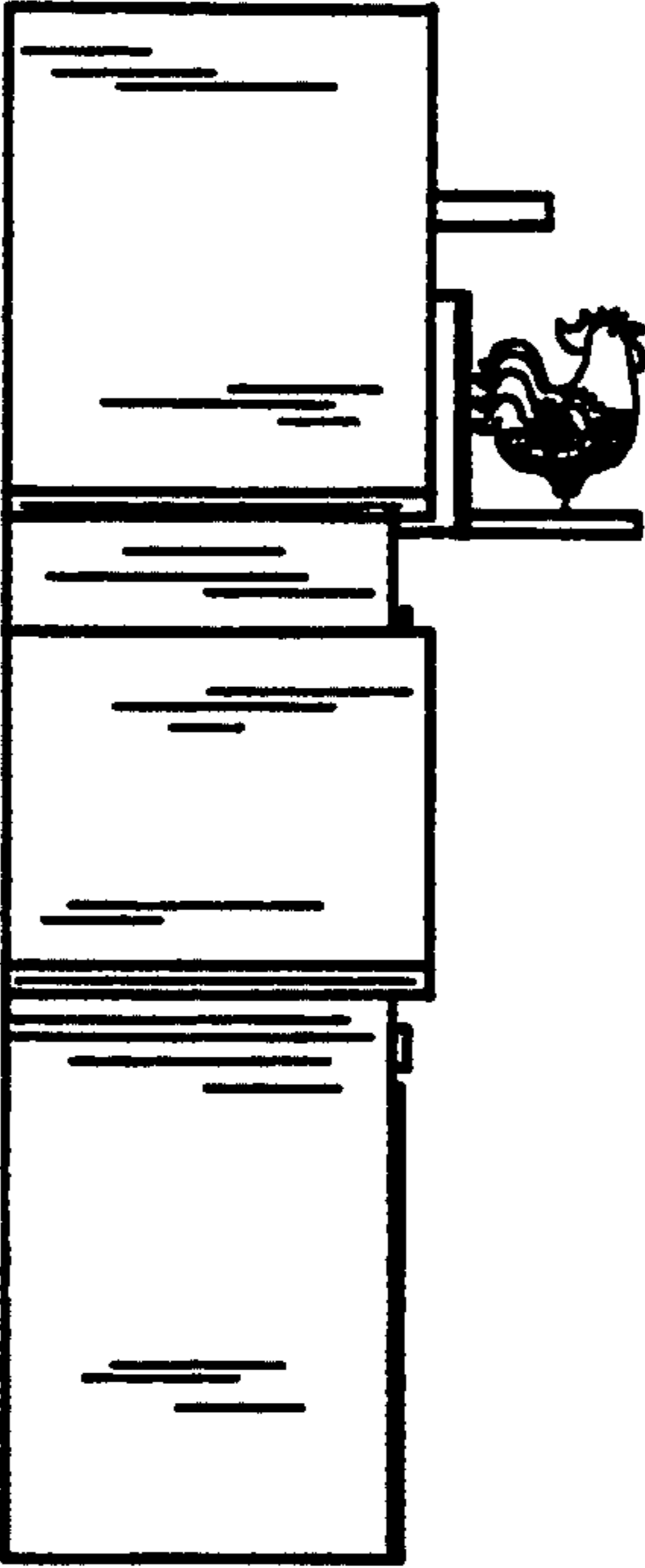

Fig. 7