



US00D352885S

United States Patent [19] Holtman

[11] Patent Number: **Des. 352,885**

[45] Date of Patent: **** Nov. 29, 1994**

[54] SWELL LATCH ASSEMBLY

- [75] Inventor: **Eli J. Holtman**, Narberth, Pa.
- [73] Assignee: **Southco, Inc.**, Concordville, Pa.
- [**] Term: **14 Years**
- [21] Appl. No.: **16,846**
- [22] Filed: **Dec. 28, 1993**

Related U.S. Application Data

- [63] Continuation of Ser. No. 88,263, Jul. 7, 1993.
- [52] U.S. Cl. **D8/331**
- [58] Field of Search **D8/330-331, D8/342; 292/113, 257, 258, 288, 56, 115, 66**

[56] References Cited

U.S. PATENT DOCUMENTS

- 3,847,423 11/1971 Gley 292/113
- 4,540,206 9/1985 Frame et al. 292/66
- 5,127,684 7/1992 Klotz et al. 292/113

FOREIGN PATENT DOCUMENTS

- 91202639.0 4/1992 European Pat. Off. .

OTHER PUBLICATIONS

Southco Fasteners Handbook 40 (Southco, Inc., Pennsylvania, 1990) Swell Latches, pp. J-2 and J-3.
 Southco Fasteners Handbook 40 (Southco, Inc., Pennsylvania, 1990) Fractional-Turn Fastener, p. J-12.

Primary Examiner—Brian N. Vinson
Attorney, Agent, or Firm—Paul and Paul

[57] CLAIM

The ornamental design for a swell latch assembly, as shown and described.

DESCRIPTION

FIG. 1 is a perspective view of a swell latch assembly embodying my new design;
 FIG. 2 is a top plan view thereof;
 FIG. 3 is a side elevational view thereof, both sides being identical;
 FIG. 4 is a rear elevational view thereof;
 FIG. 5 is a front elevational view thereof; and,
 FIG. 6 is a bottom plan view thereof.
 The broken lines showing a first panel in which the swell latch assembly is mounted and a corresponding second panel which is in a latched position against the first panel are for illustrative purposes only and form no part of the claimed design.

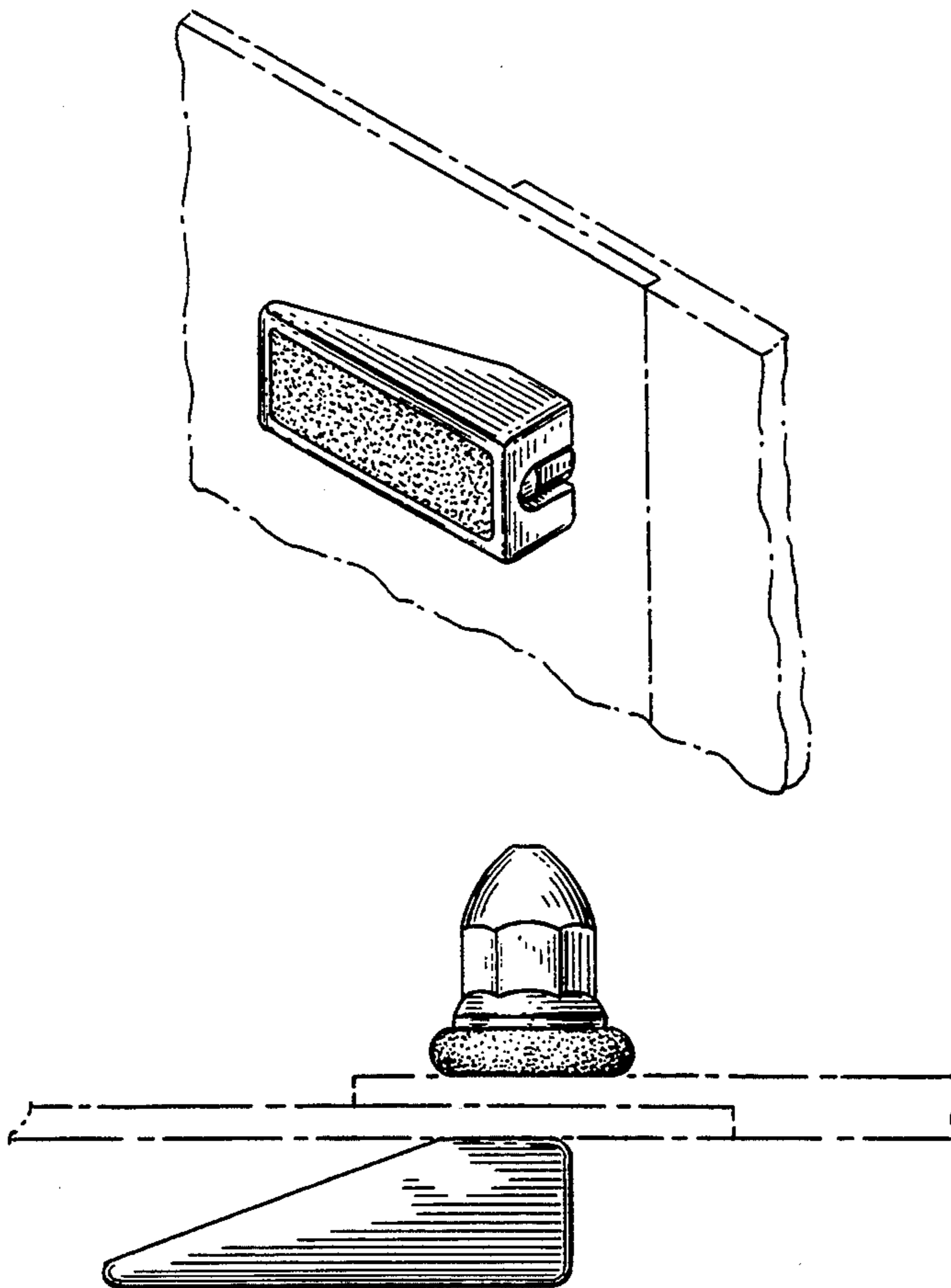

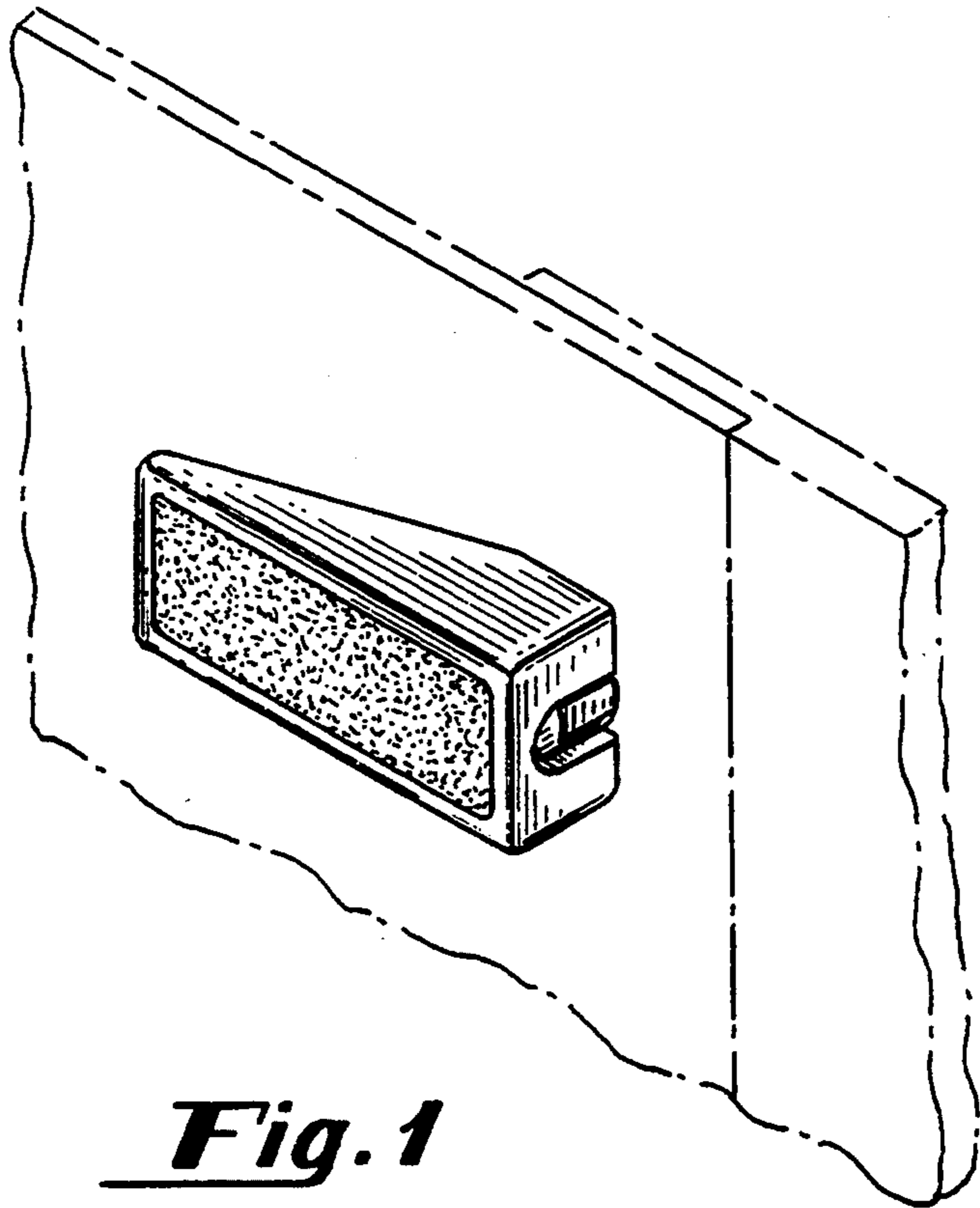

Fig. 1

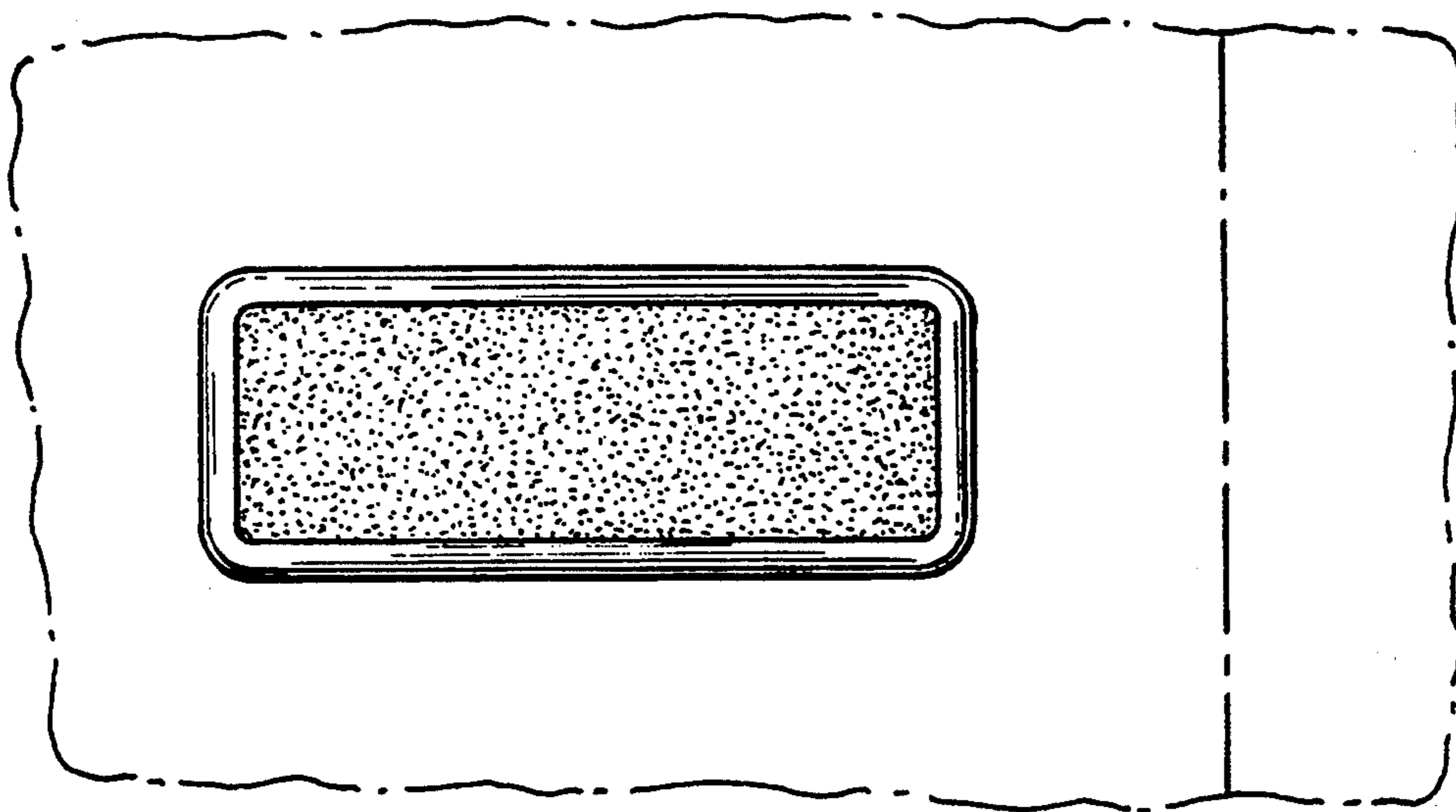

Fig. 2

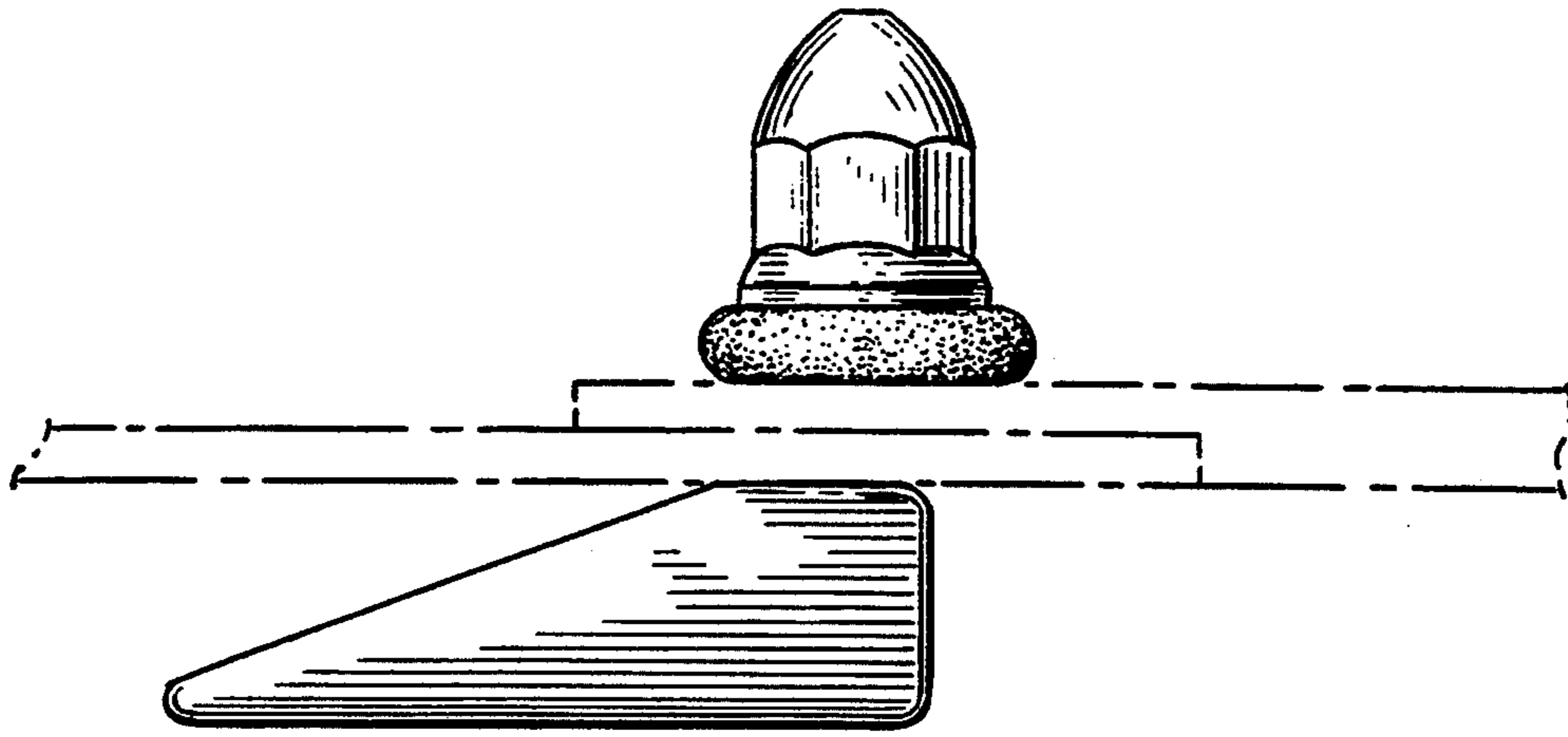

Fig. 3

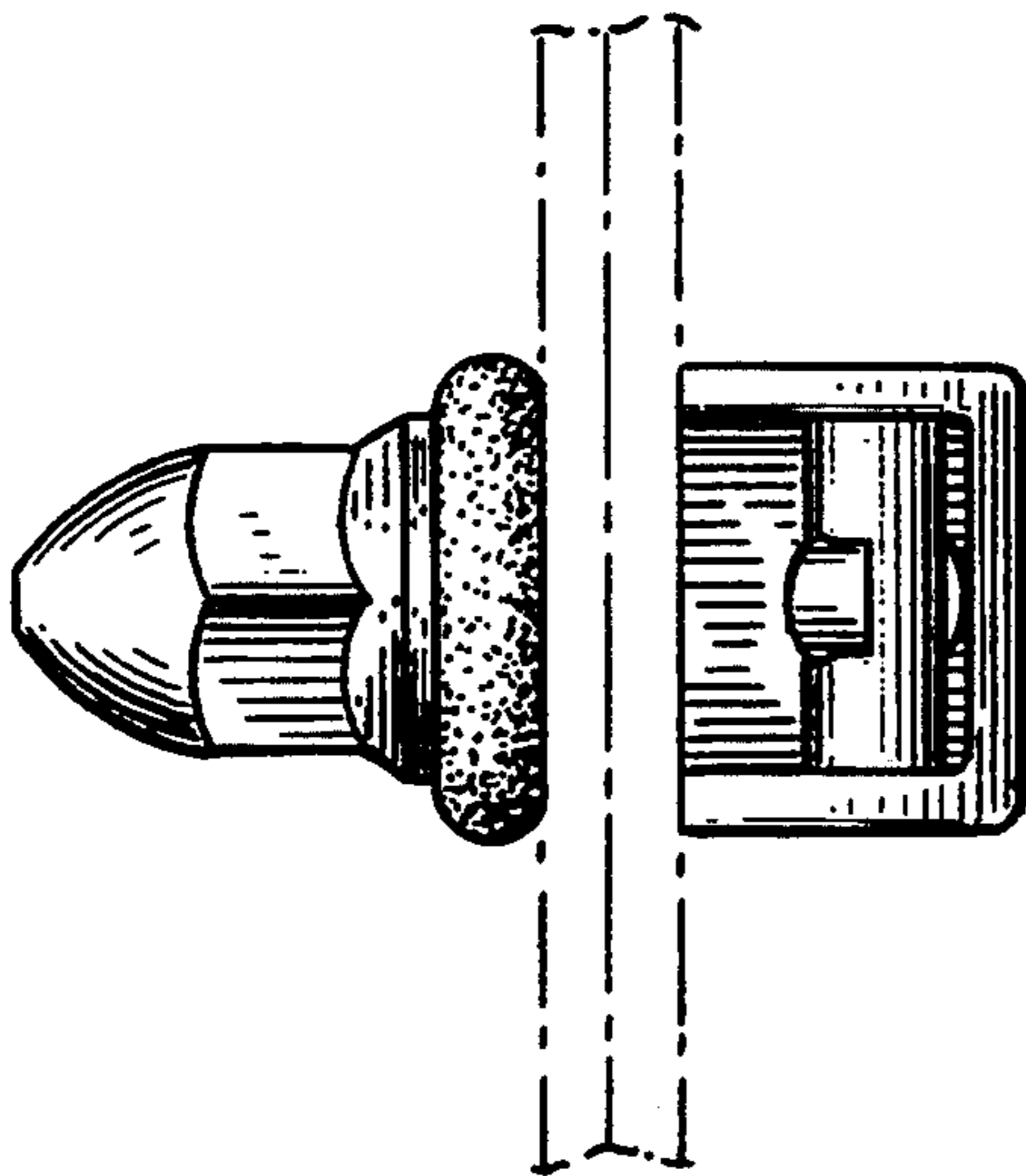

Fig. 4

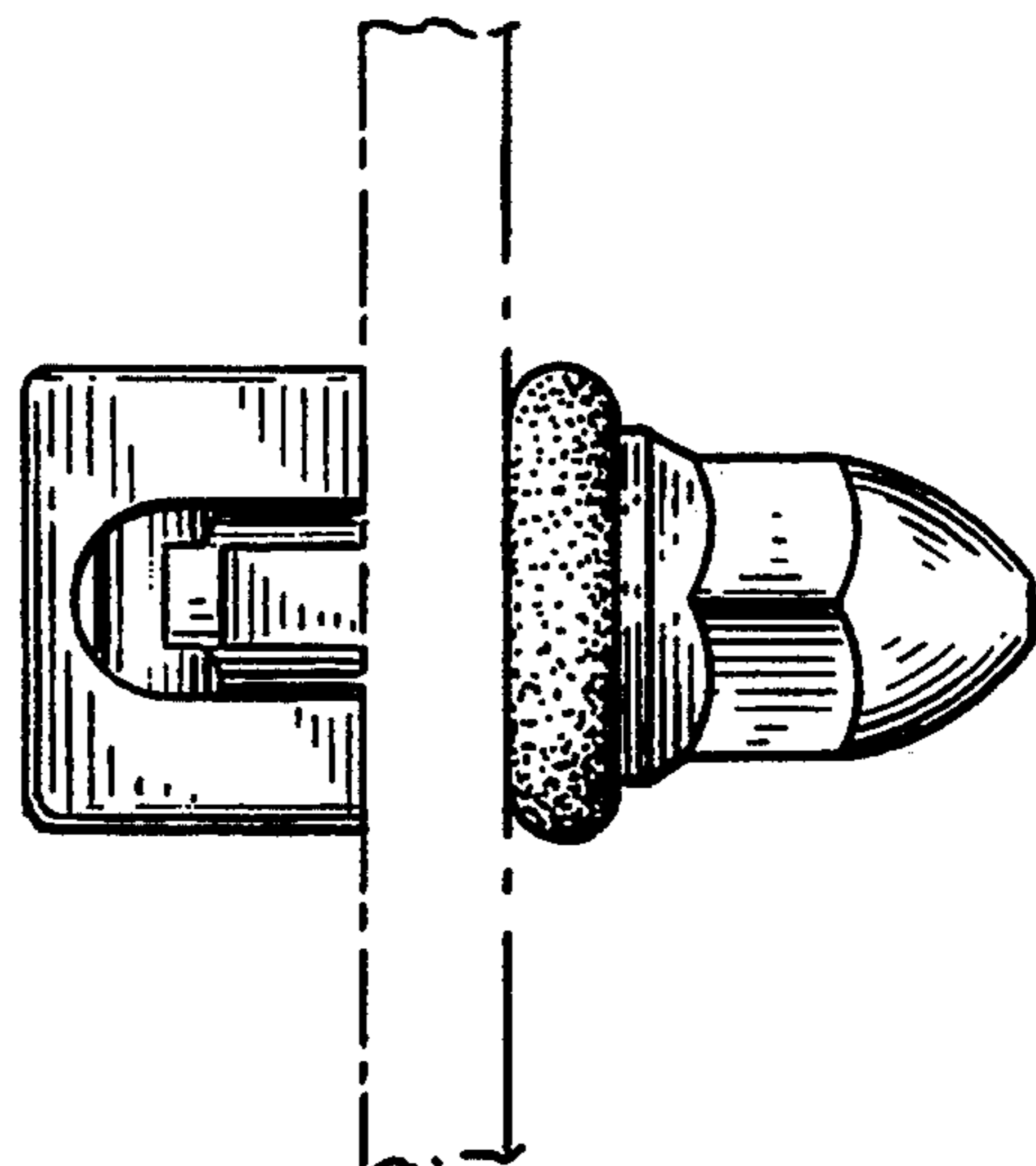

Fig. 5

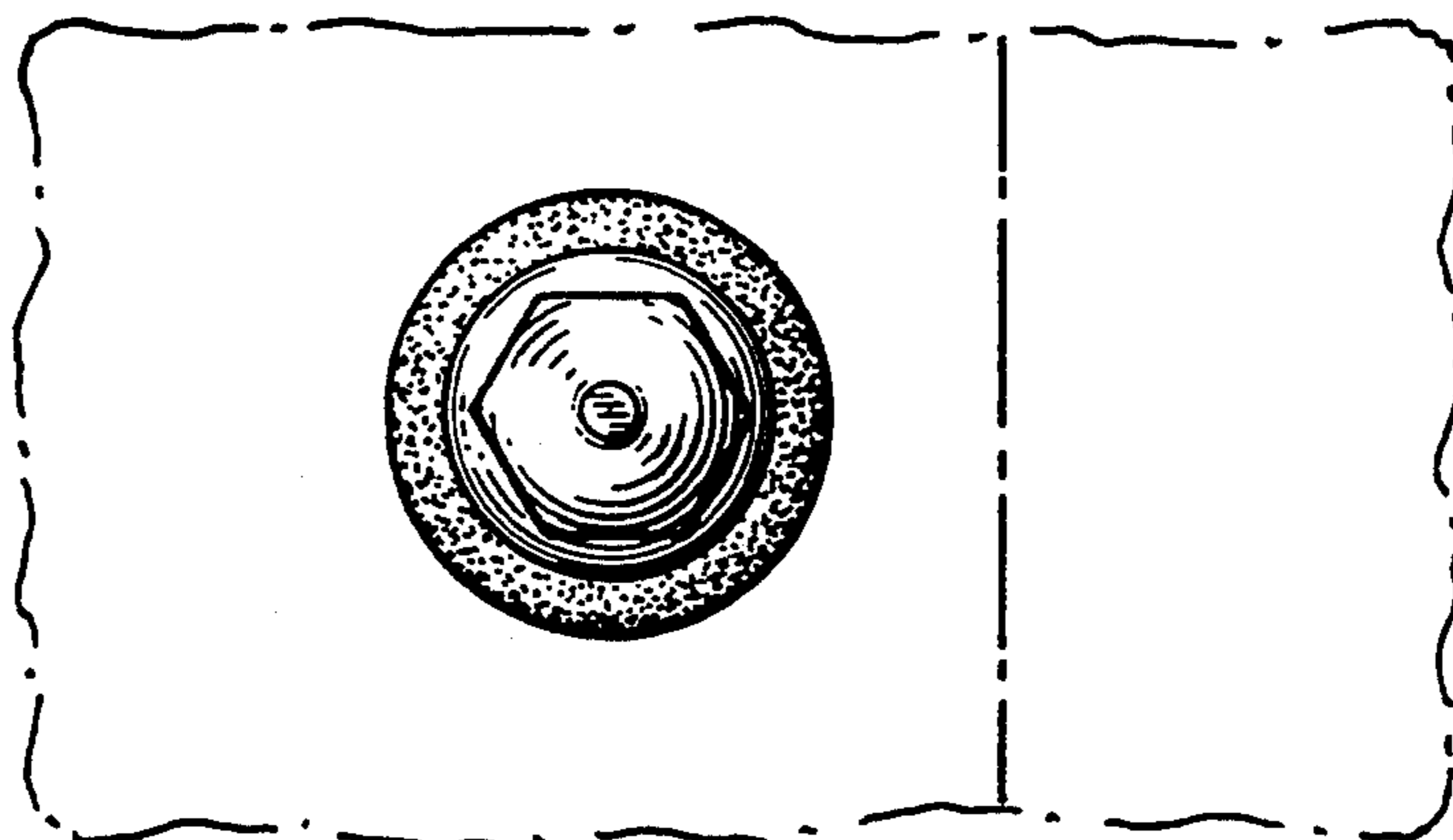

Fig. 6