



US00D352751S

United States Patent [19]
Hatting

[11] **Patent Number: Des. 352,751**
[45] **Date of Patent: ** Nov. 22, 1994**

[54] **ELEMENT FOR A TOY BUILDING SET**
[75] **Inventor: Jan Hatting, Vejle, Denmark**
[73] **Assignee: Interlego A.G., Baar, Switzerland**
[**] **Term: 14 Years**
[21] **Appl. No.: 13,382**
[22] **Filed: Sep. 22, 1993**
[52] **U.S. Cl. D21/108**
[58] **Field of Search 446/85, 108, 110, 115, 446/116, 120, 122, 124, 125, 128, 118; 434/172; D21/108, 141; D19/59**

Primary Examiner—Bernard Ansher
Assistant Examiner—K. Barkai
Attorney, Agent, or Firm—Kane, Dalsimer, Sullivan, Kurucz, Levy, Eisele and Richard

[57] **CLAIM**

The ornamental design for an element for a toy building set, as shown and described.

DESCRIPTION

FIG. 1 is a top perspective view of the element for a toy building set showing my new design;
FIG. 2 is a bottom perspective view thereof;
FIG. 3 is a right side elevational view thereof;
FIG. 4 is a front elevational view thereof, the rear side being identical;
FIG. 5 is a left side elevational view thereof;
FIG. 6 is a top plan view thereof; and,
FIG. 7 is a bottom plan view thereof.

[56] **References Cited**

U.S. PATENT DOCUMENTS

D. 335,155 4/1993 Pedersen D21/108
D. 335,159 4/1993 Olsen D21/108
4,728,310 3/1988 Valtolina 446/118

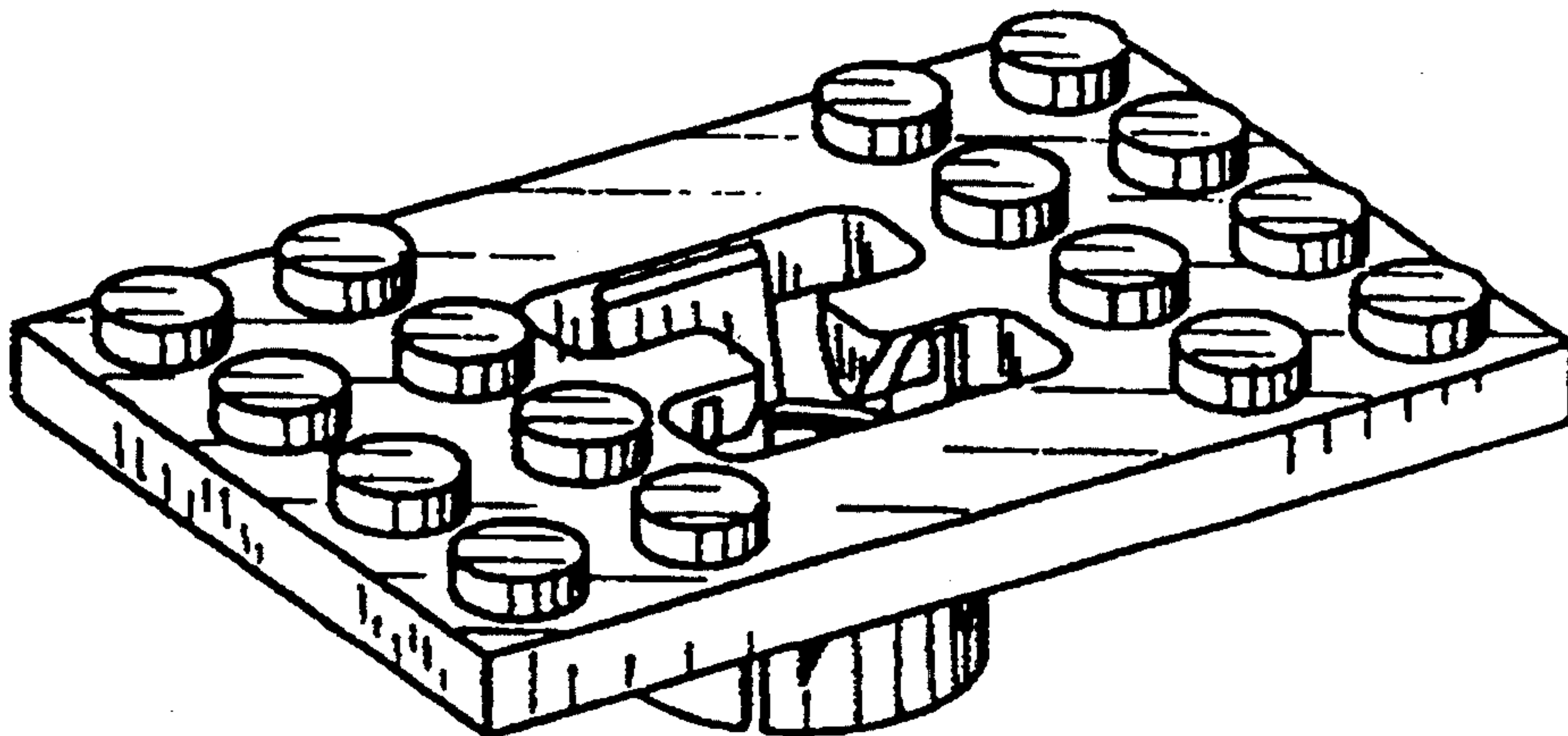

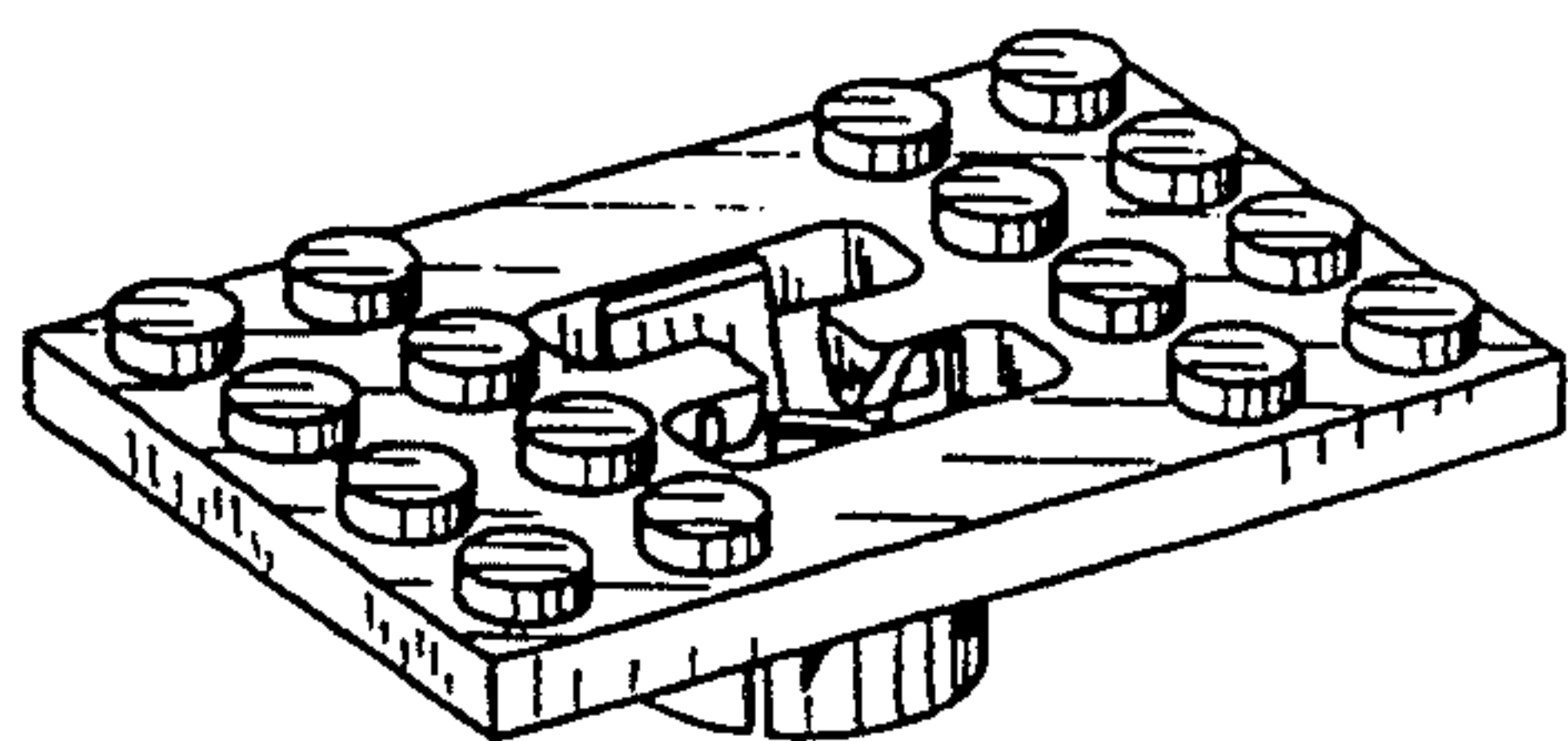

FIG. 1

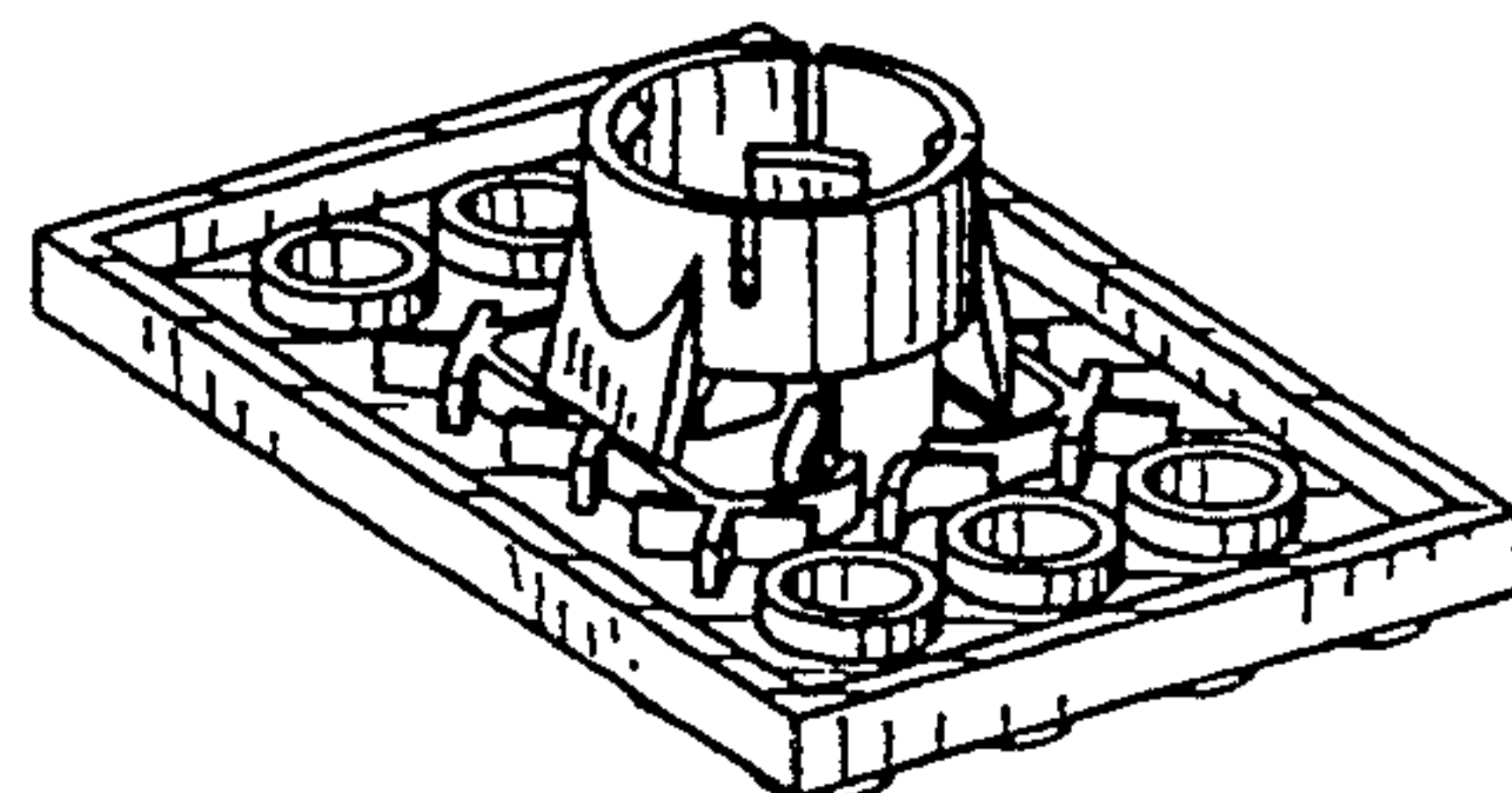

FIG. 2

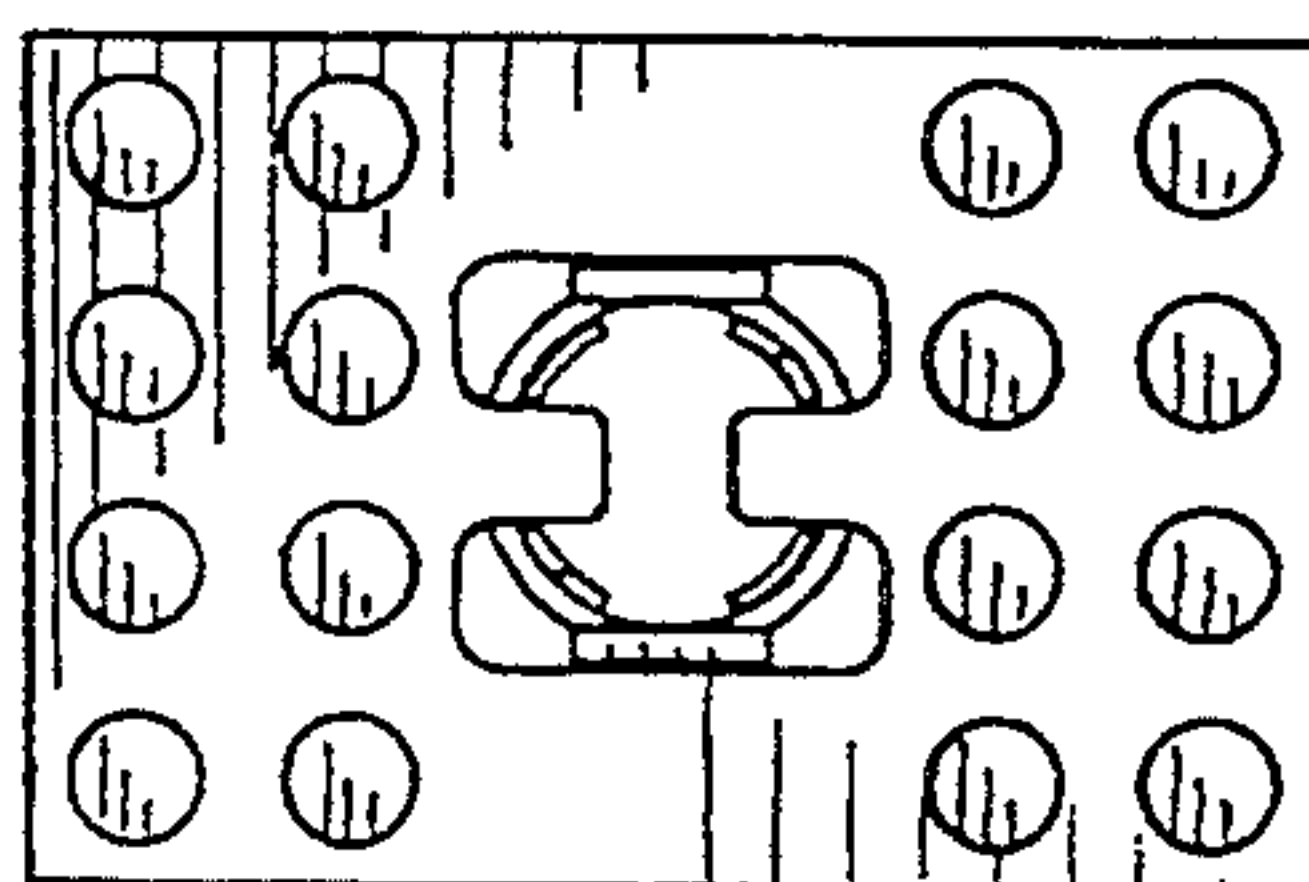

FIG. 6

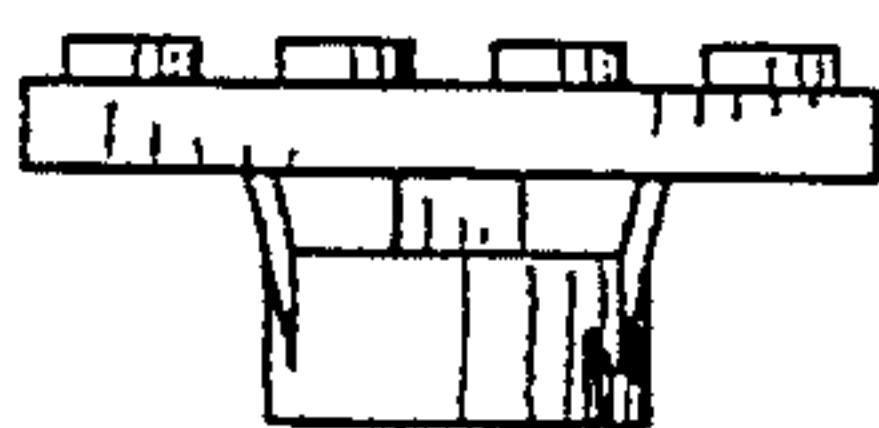

FIG. 5



FIG. 4

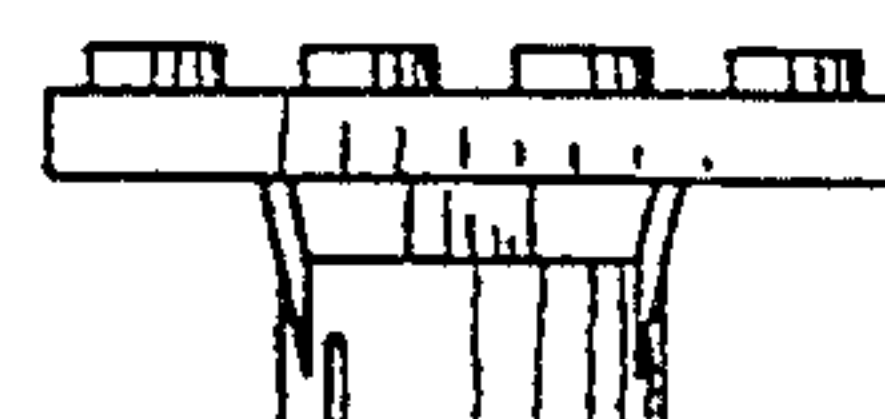

FIG. 3

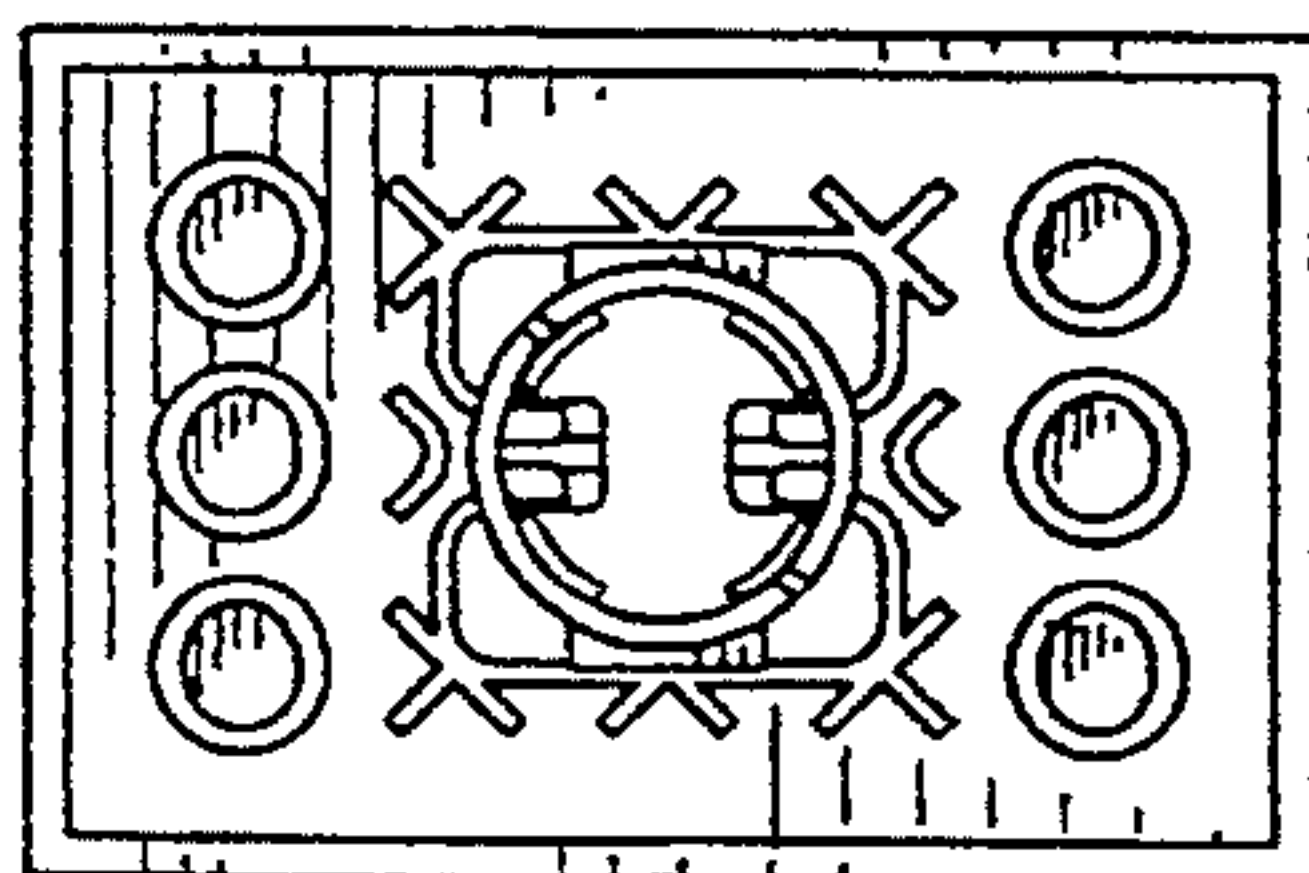

FIG. 7