



US00D352748S

United States Patent [19]

[11] Patent Number: **Des. 352,748**

Nielsen et al.

[45] Date of Patent: **** Nov. 22, 1994**

[54] **ROOF ELEMENT FOR A TOY BUILDING SET**

D. 295,768 5/1988 Kushner D21/108
D. 311,566 10/1990 Ciganko D21/114
D. 335,369 5/1993 Gravelle D21/114

[75] Inventors: **Lotte M. Nielsen**, Copenhagen; **Berit Holmstrøm**, Gadstrup, both of Denmark

Primary Examiner—Bernard Ansher
Assistant Examiner—R. Barkai
Attorney, Agent, or Firm—Kane, Dalsimer, Sullivan, Kurucz, Levy, Eisele and Richard

[73] Assignee: **Interlego A.G.**, Baar, Switzerland

[**] Term: **14 Years**

[57] **CLAIM**

[21] Appl. No.: **13,309**

The ornamental design for a roof element for a toy building set, as shown and described.

[22] Filed: **Sep. 22, 1993**

[52] U.S. Cl. **D21/108; D21/114**

DESCRIPTION

[58] **Field of Search** 446/110, 128, 423, 424, 446/444, 451, 476; D21/108, 114, 115, 118, 119, 128, 134, 141, 143; D25/7, 14, 19

FIG. 1 is a top perspective view of the roof element for a toy building set showing our new design; FIG. 2 is a bottom perspective view thereof; FIG. 3 is a rear elevational view thereof; FIG. 4 is a right side elevational view thereof; FIG. 5 is a front elevational view thereof; FIG. 6 is a left side elevational view thereof; FIG. 7 is a top plan view thereof; and, FIG. 8 is a bottom plan view thereof.

[56] **References Cited**

U.S. PATENT DOCUMENTS

D. 285,223 8/1986 Thomsen D21/108
D. 290,722 7/1987 Kushner D21/108
D. 295,643 5/1988 Kushner D21/108

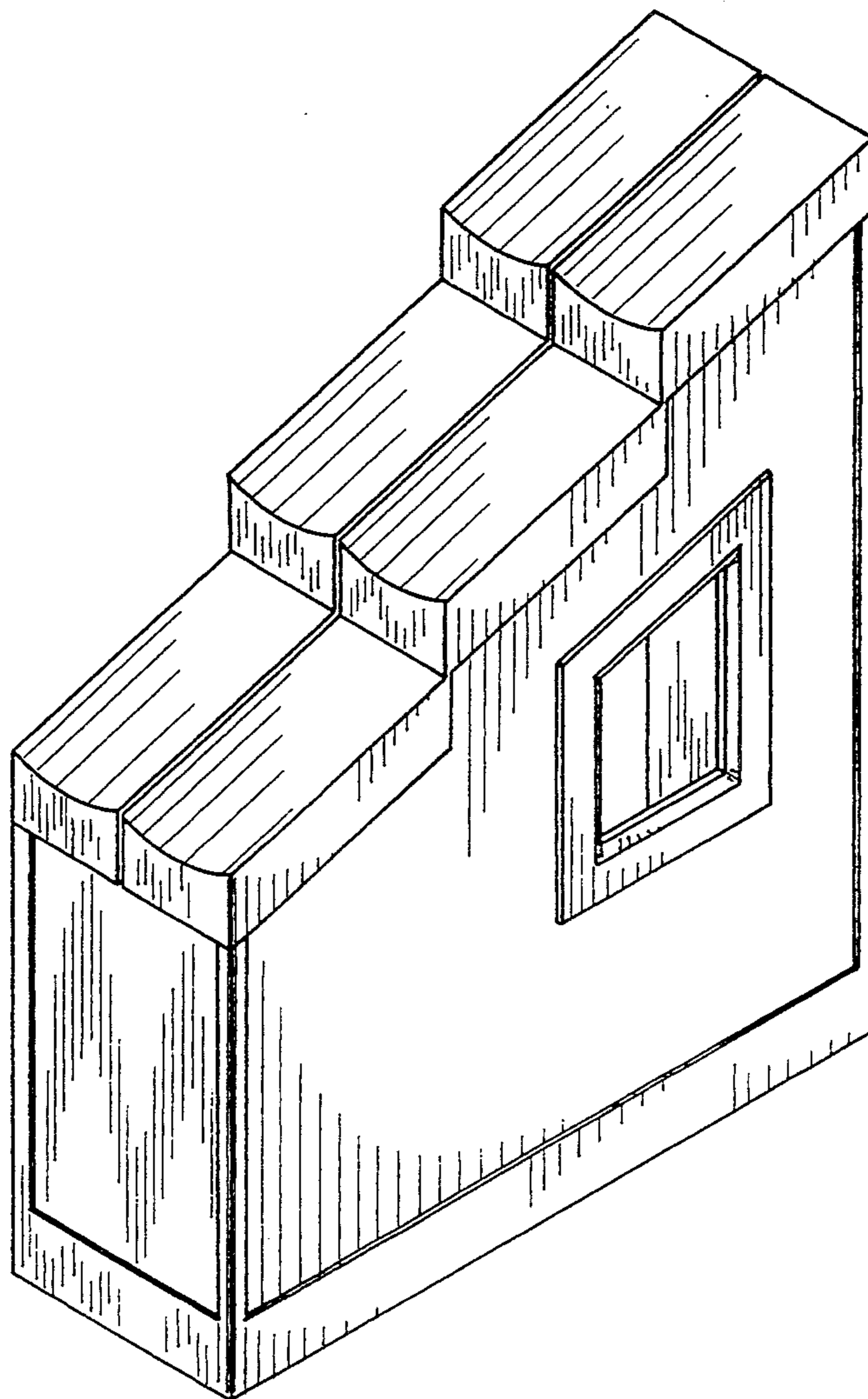

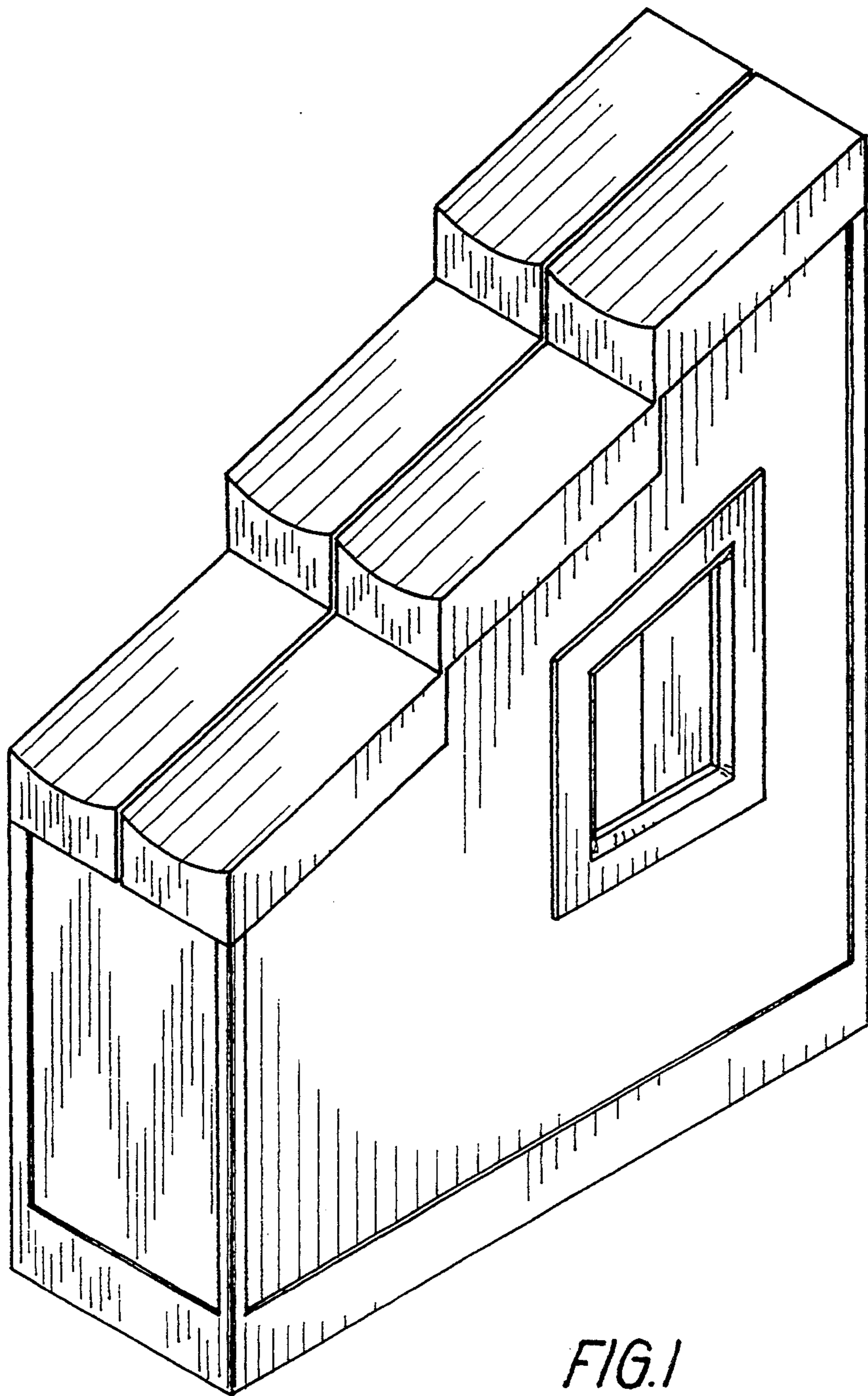

FIG. 1

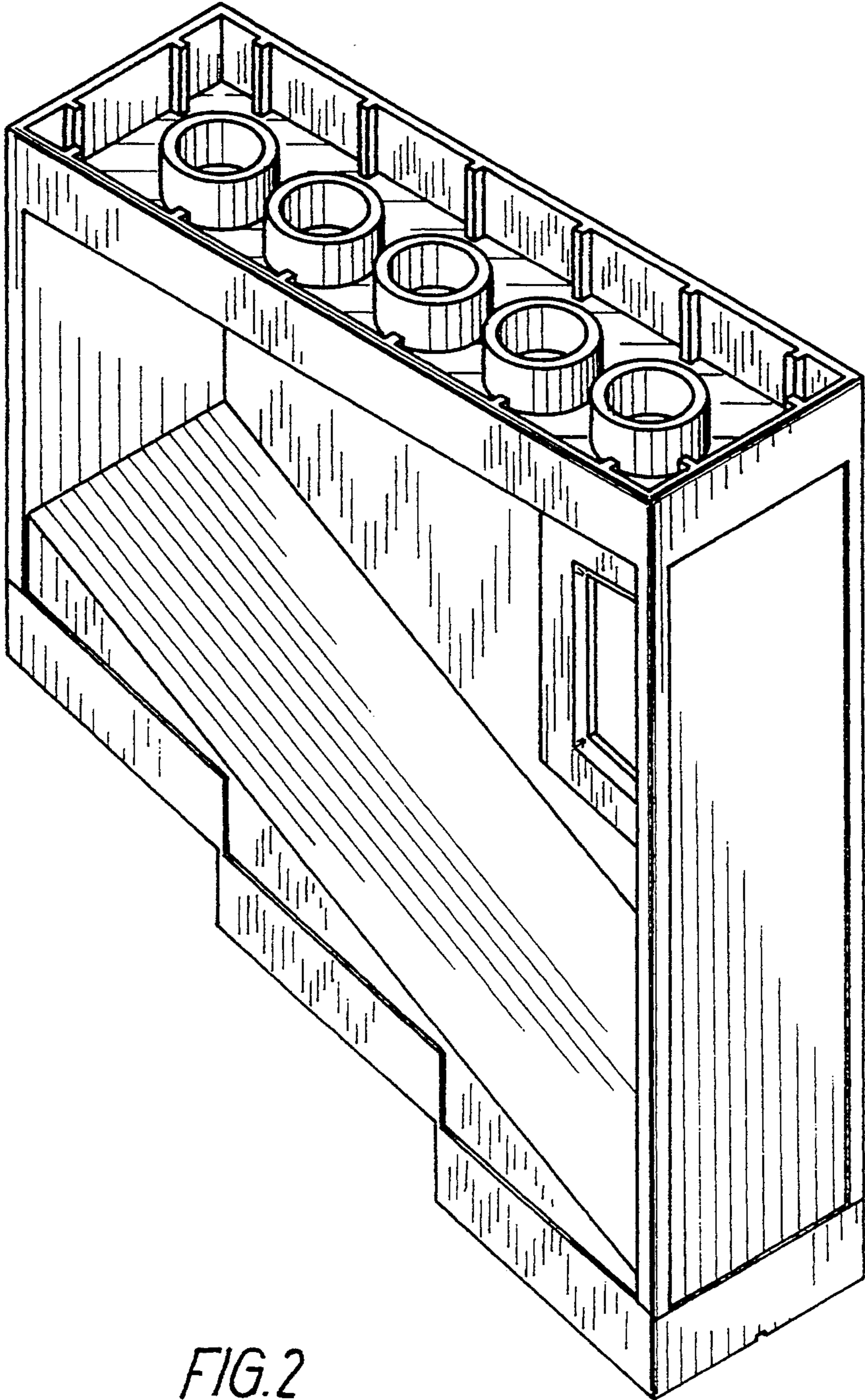

FIG. 2

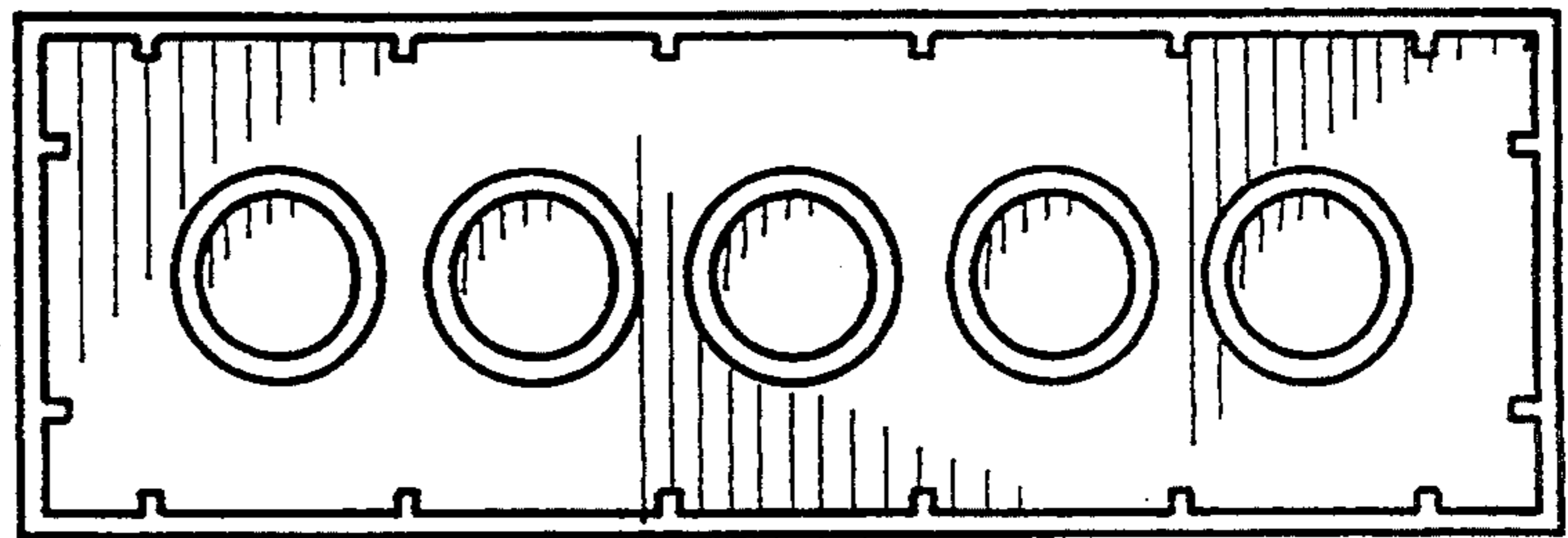

FIG. 8

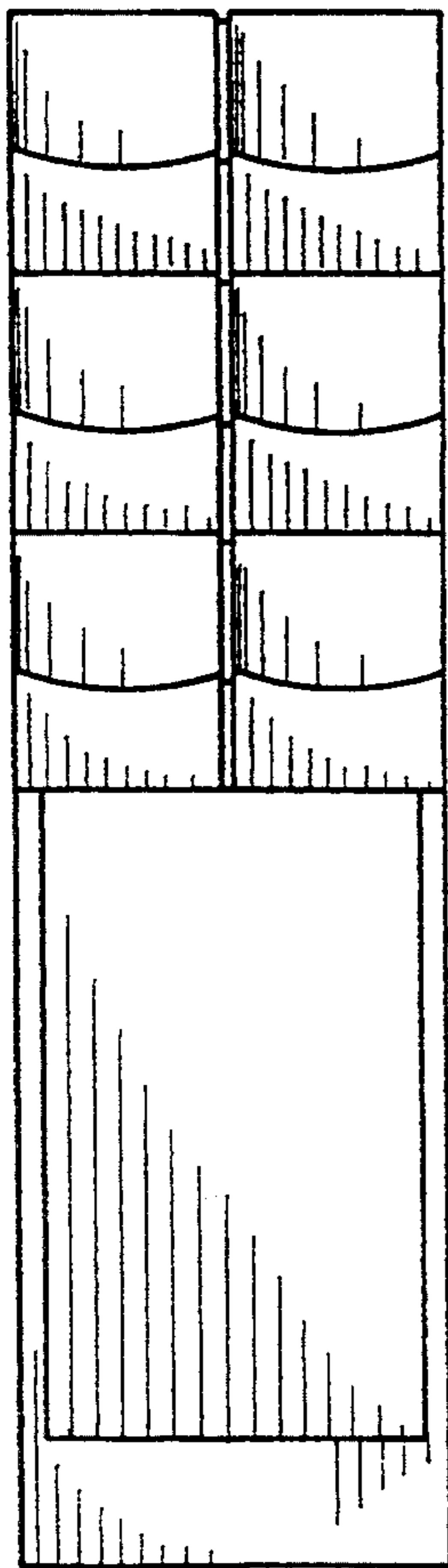

FIG. 4

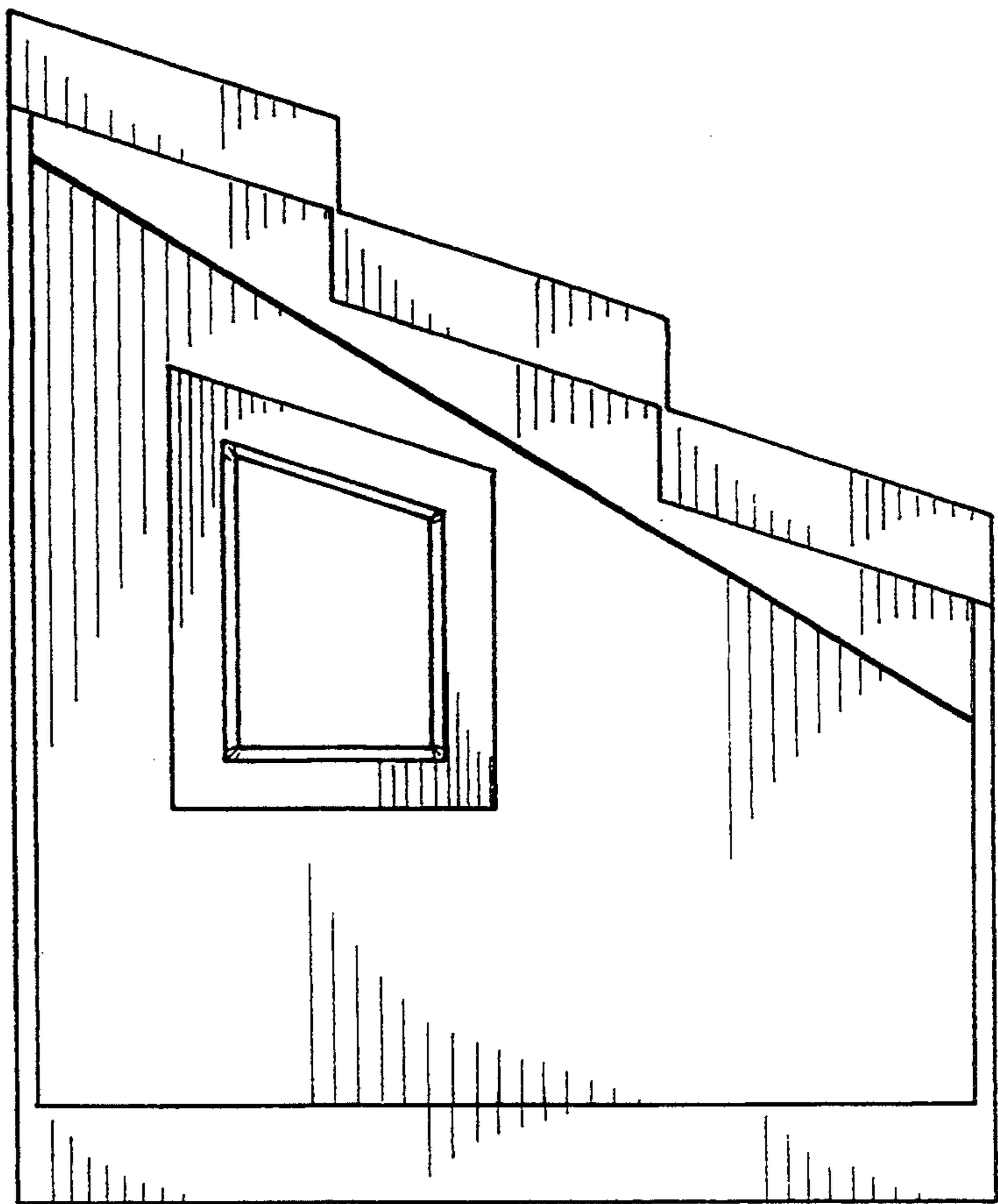

FIG. 3

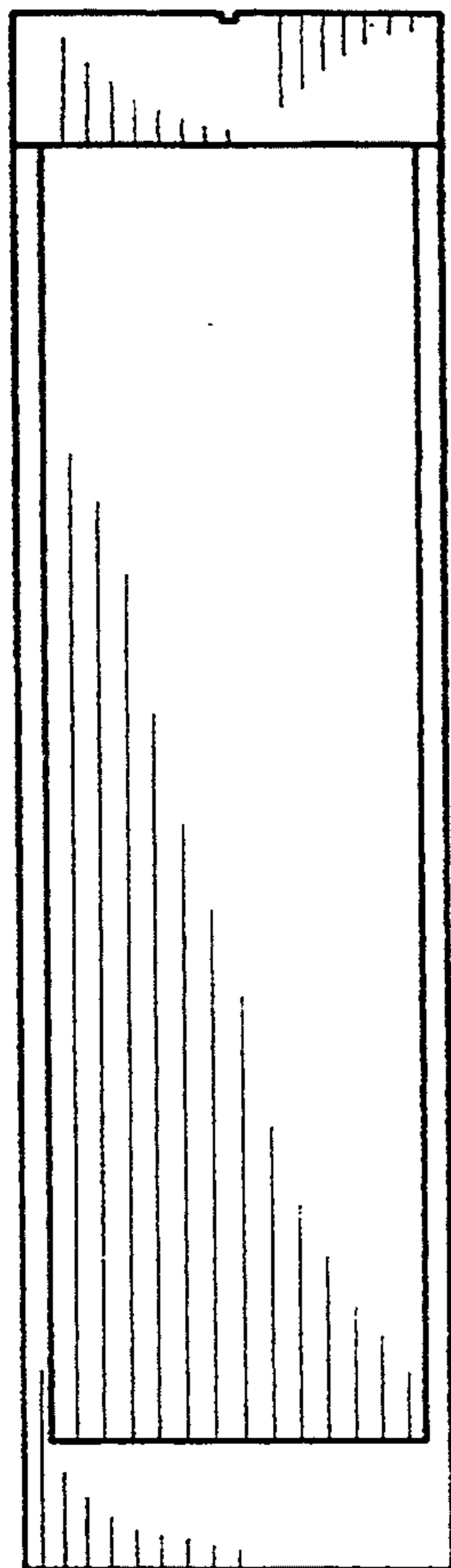

FIG. 6

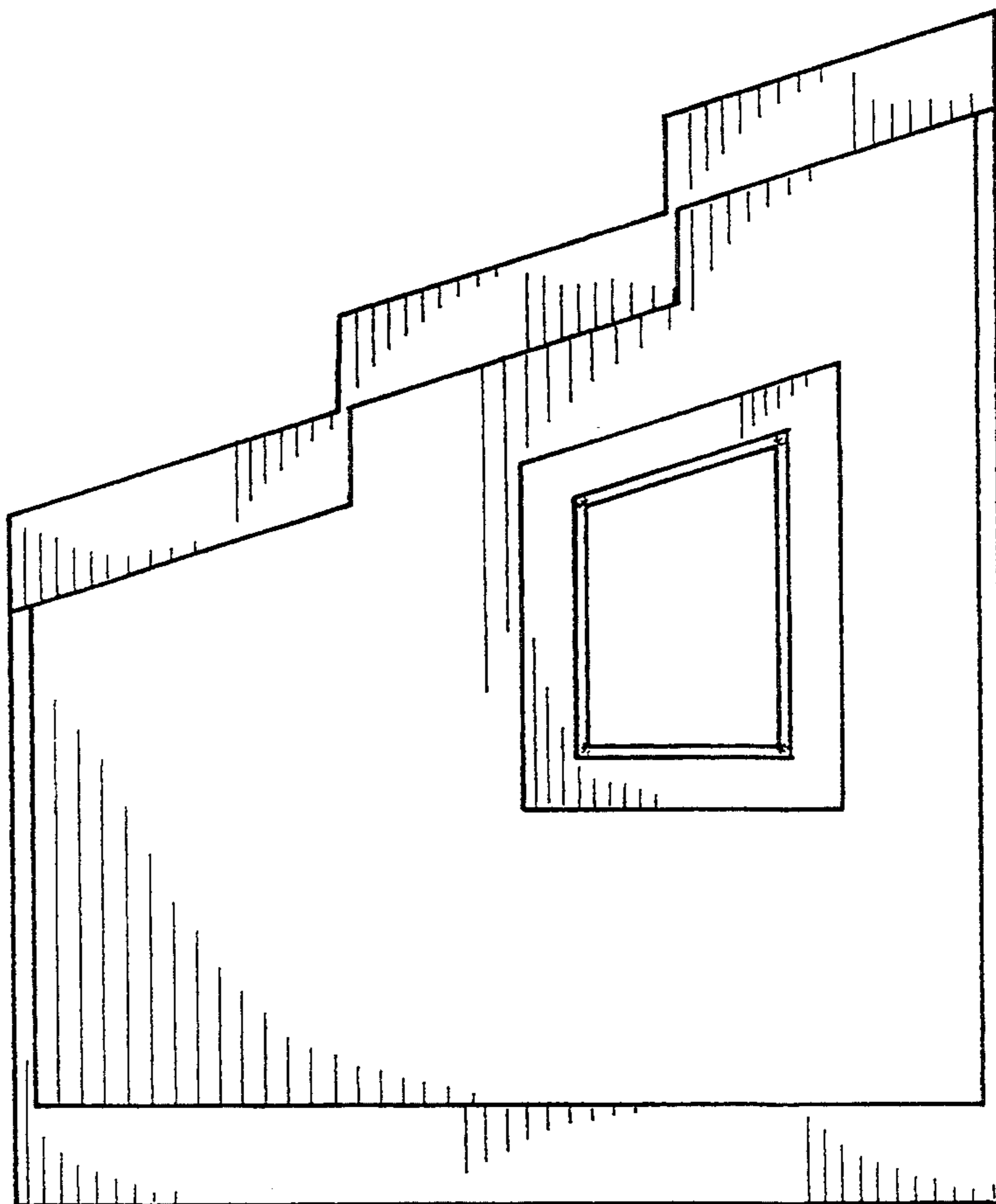

FIG. 5

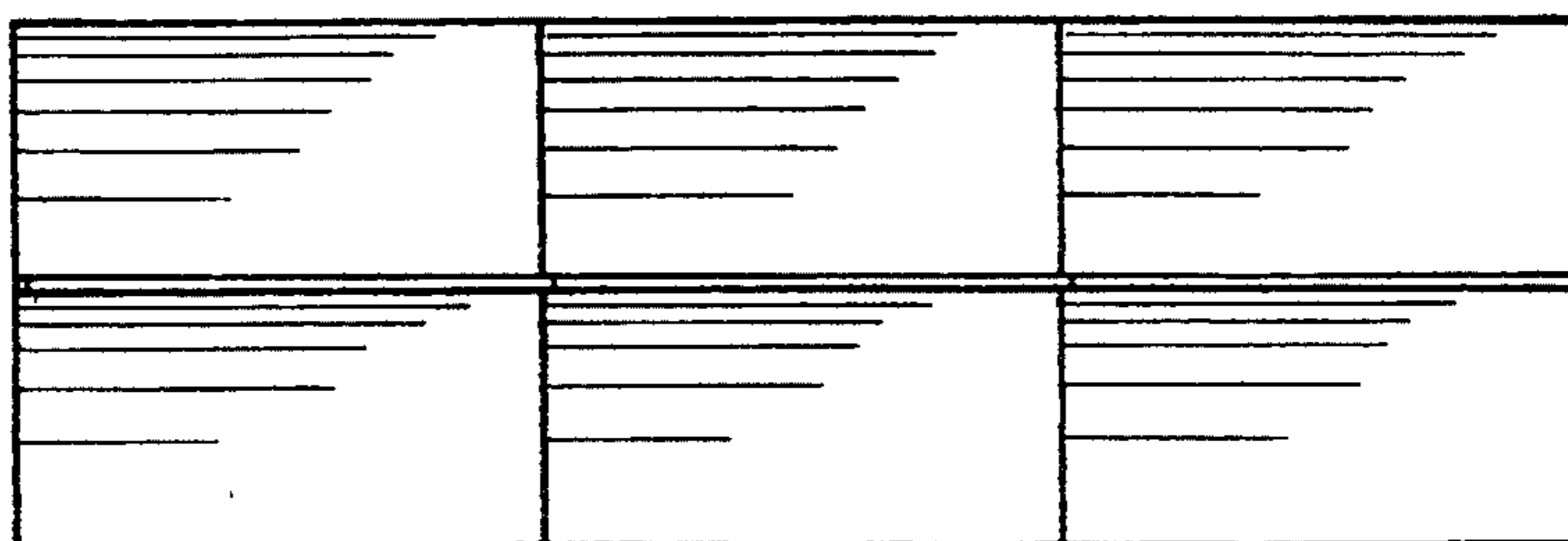

FIG. 7