



US00D352685S

# United States Patent [19]

[11] Patent Number: **Des. 352,685**

Issa

[45] Date of Patent: **\*\* Nov. 22, 1994**

## [54] SLIDE-TOGETHER RELAY SOCKET

[76] Inventor: **Darrell E. Issa**, 1598 Parkview Dr., Vista, Calif. 92083

[\*\*] Term: **14 Years**

[21] Appl. No.: **951,440**

[22] Filed: **Sep. 28, 1992**

[52] U.S. Cl. .... **D13/146**

[58] Field of Search ..... 439/701, 712, 713, 715, 439/716, 717, 732; D13/146, 147

### [56] References Cited

#### U.S. PATENT DOCUMENTS

D. 272,061	1/1884	Moriai et al. ....	D13/147
D. 311,380	10/1990	Kameyama et al. ....	D13/147
D. 321,507	11/1991	Nagasaka et al. ....	D13/147
D. 333,653	3/1993	Yamanashi ....	D13/147
4,425,018	1/1984	Stenz ....	439/716
4,469,393	9/1984	Chewning, Jr. et al. ....	439/717
4,611,879	9/1986	Bullard ....	439/715 X
4,954,798	9/1990	Kasahara et al. ....	439/717 X
5,098,316	3/1992	Kollmann et al. ....	439/717

### OTHER PUBLICATIONS

Slide-together relay socket marked "Exhibit A." Submitted by applicant.

Relay socket marked "Exhibit B." Submitted by applicant.

*Primary Examiner*—Wallace R. Burke

*Assistant Examiner*—Joel Sincavage

*Attorney, Agent, or Firm*—John J. Murphey

### [57] CLAIM

The ornamental design of a slide-together relay socket, as shown and described.

### DESCRIPTION

FIG. 1 is a front plan view of the socket showing my new design;

FIG. 2 is a top plan view thereof;

FIG. 3 is a left side view thereof showing my new design;

FIG. 4 is a right side view;

FIG. 5 is a rear plan view;

FIG. 6 is a front and upper right trimetric view. The broken line showing of the similar unit partially attached is included for the purpose of illustrating environmental elements only and forms no part of the claimed design; and,

FIG. 7 is a rear and lower left trimetric view thereof.

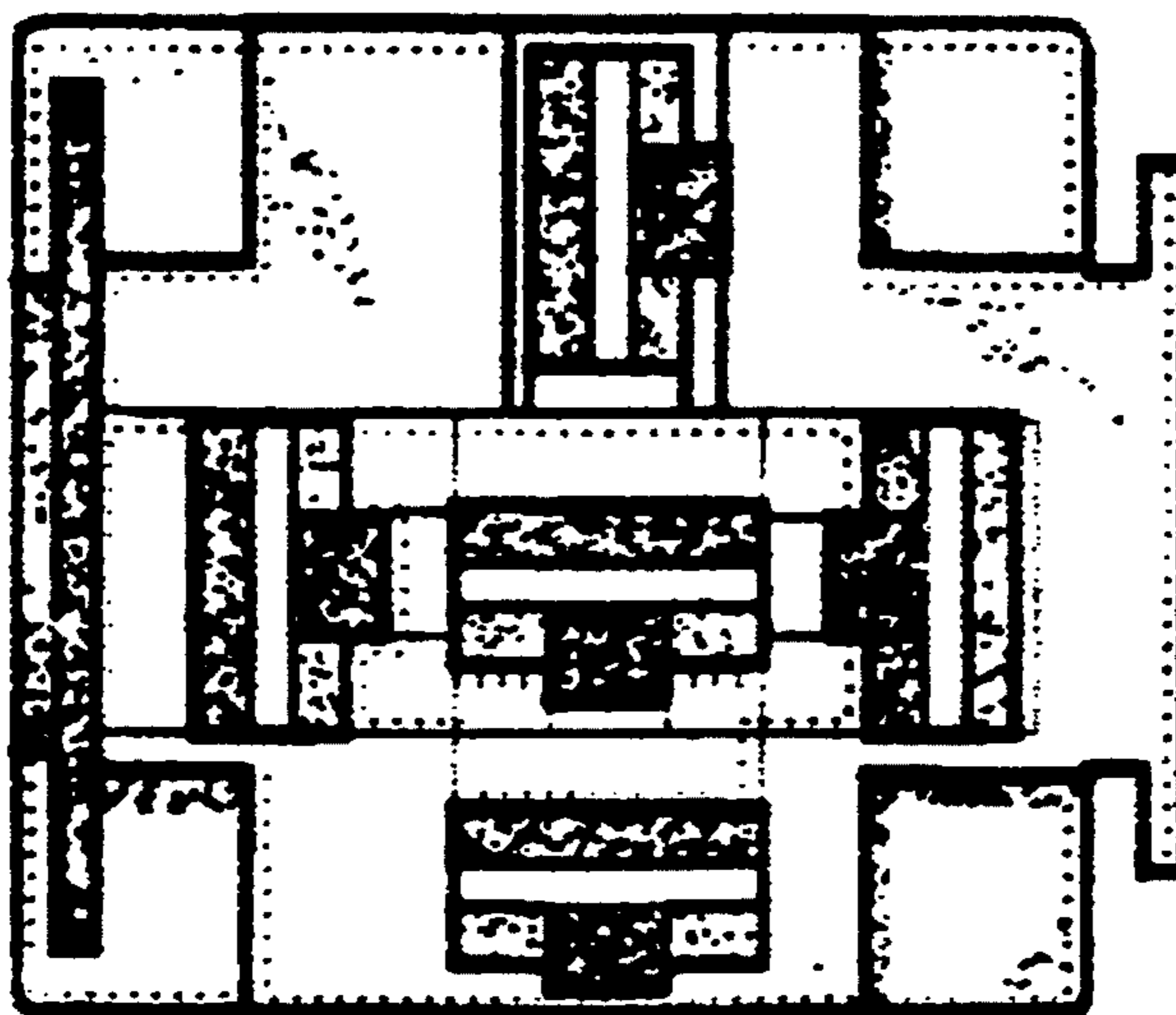



FIG. 2

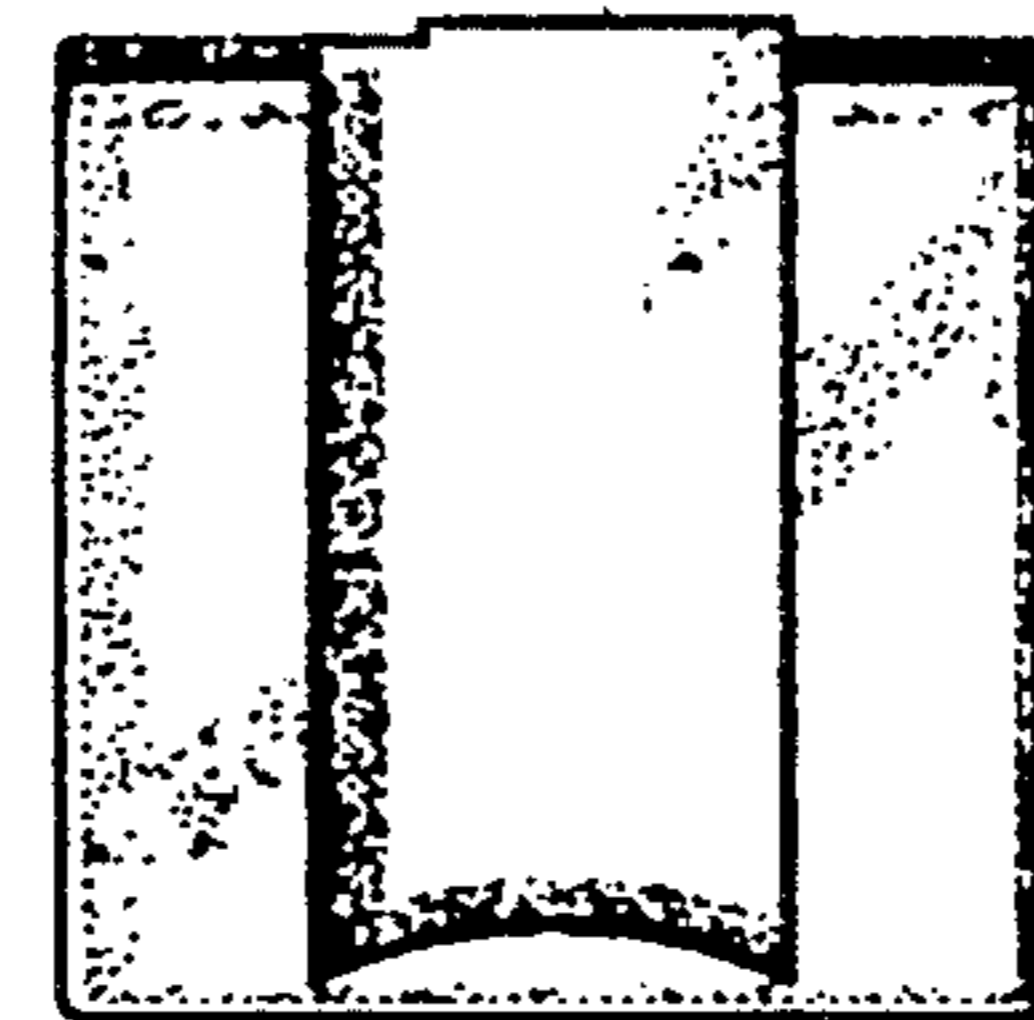

FIG. 3

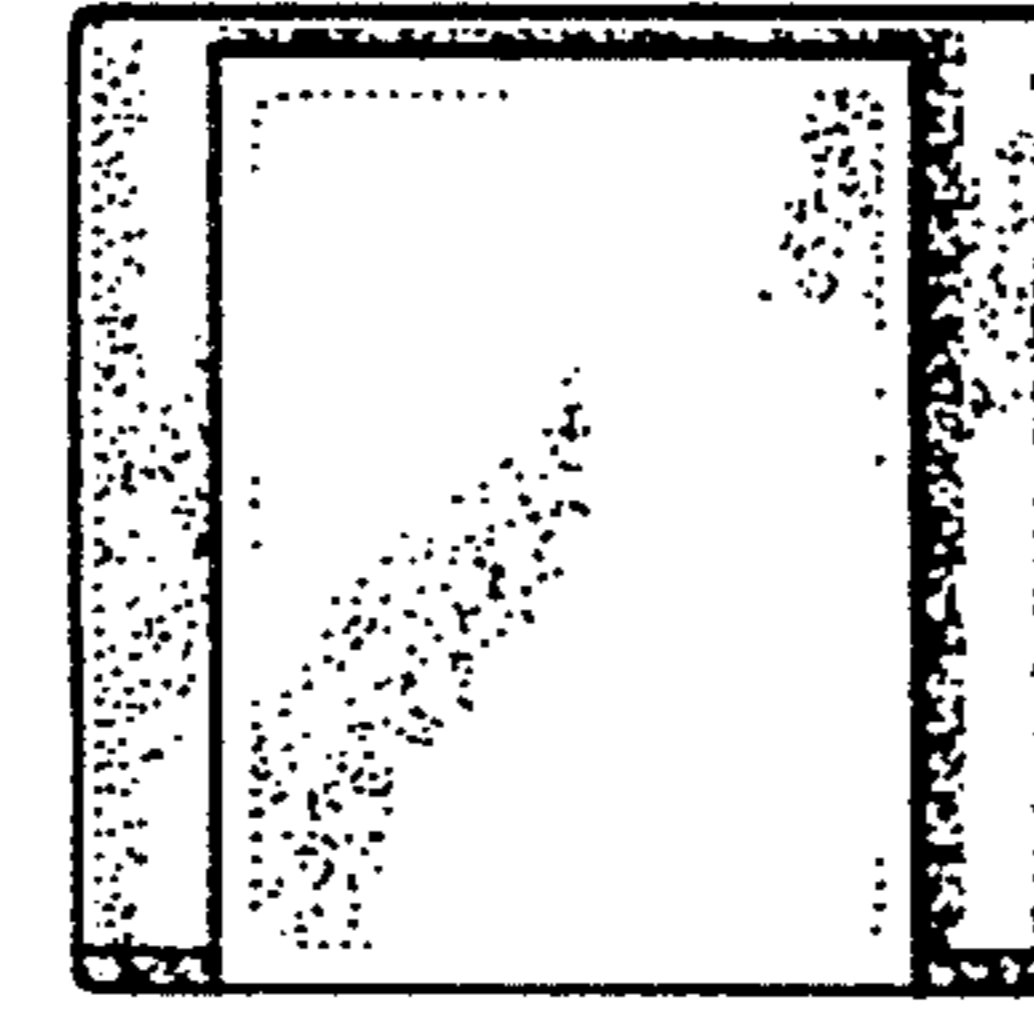

FIG. 4

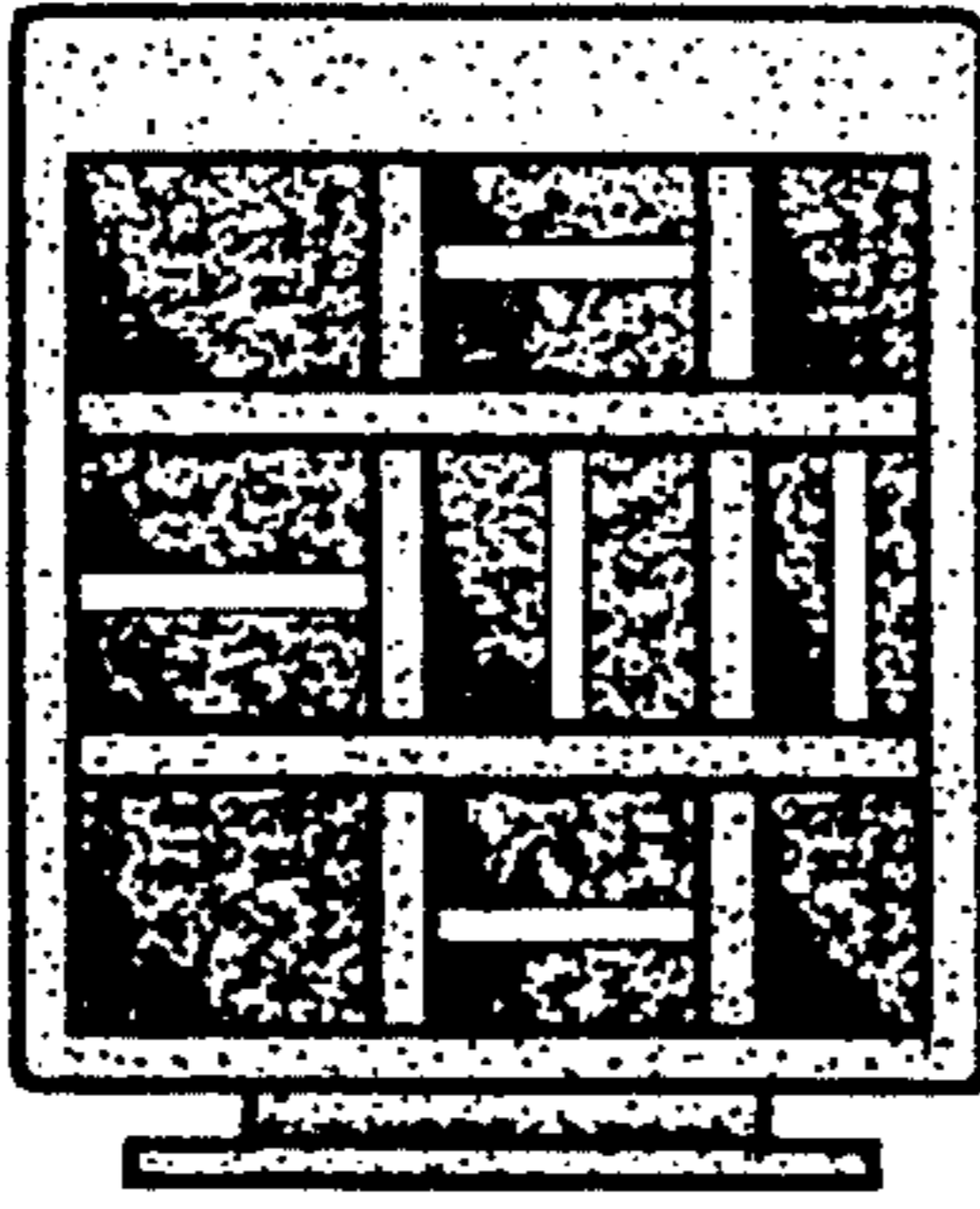

FIG. 5

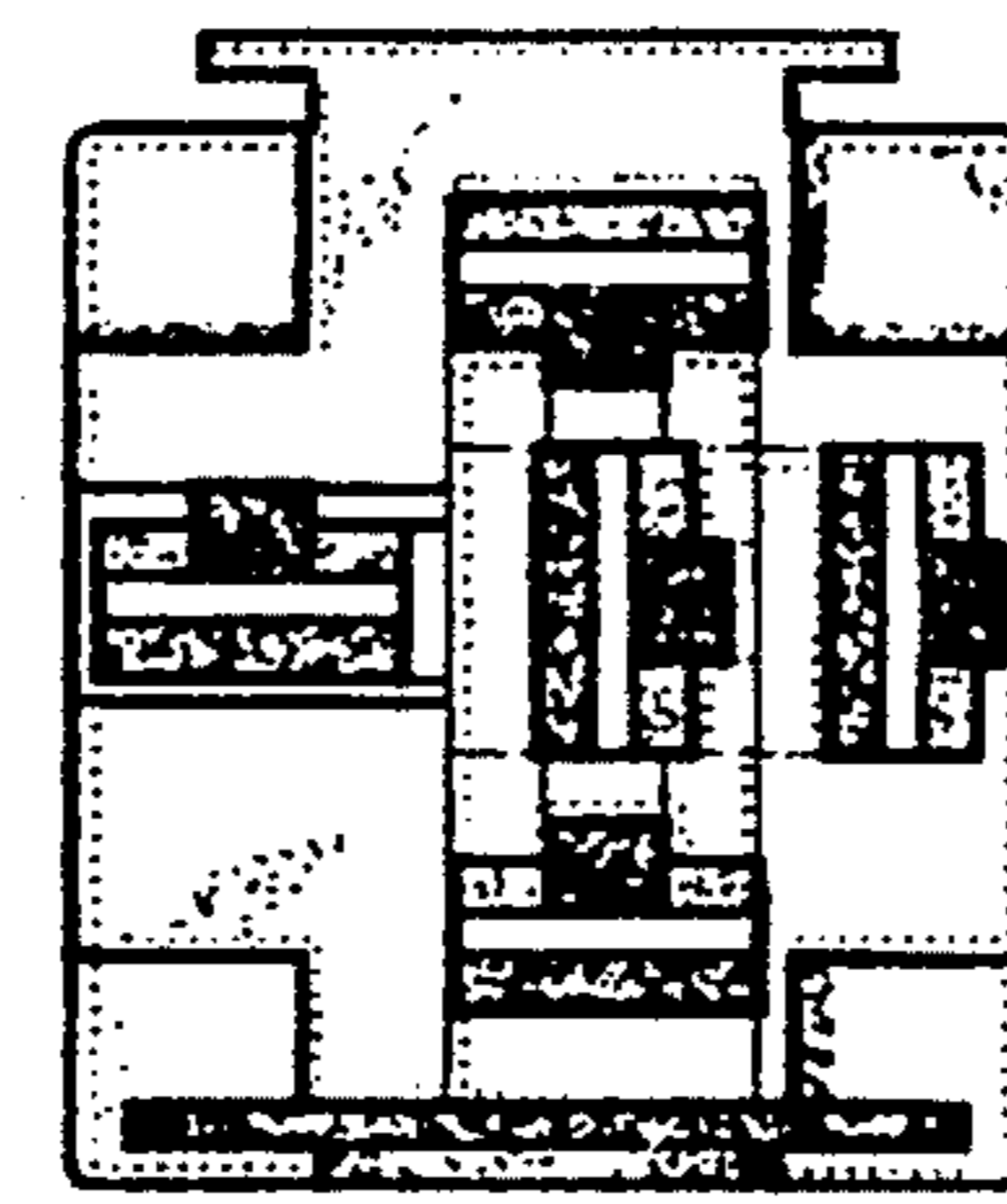

FIG. 1

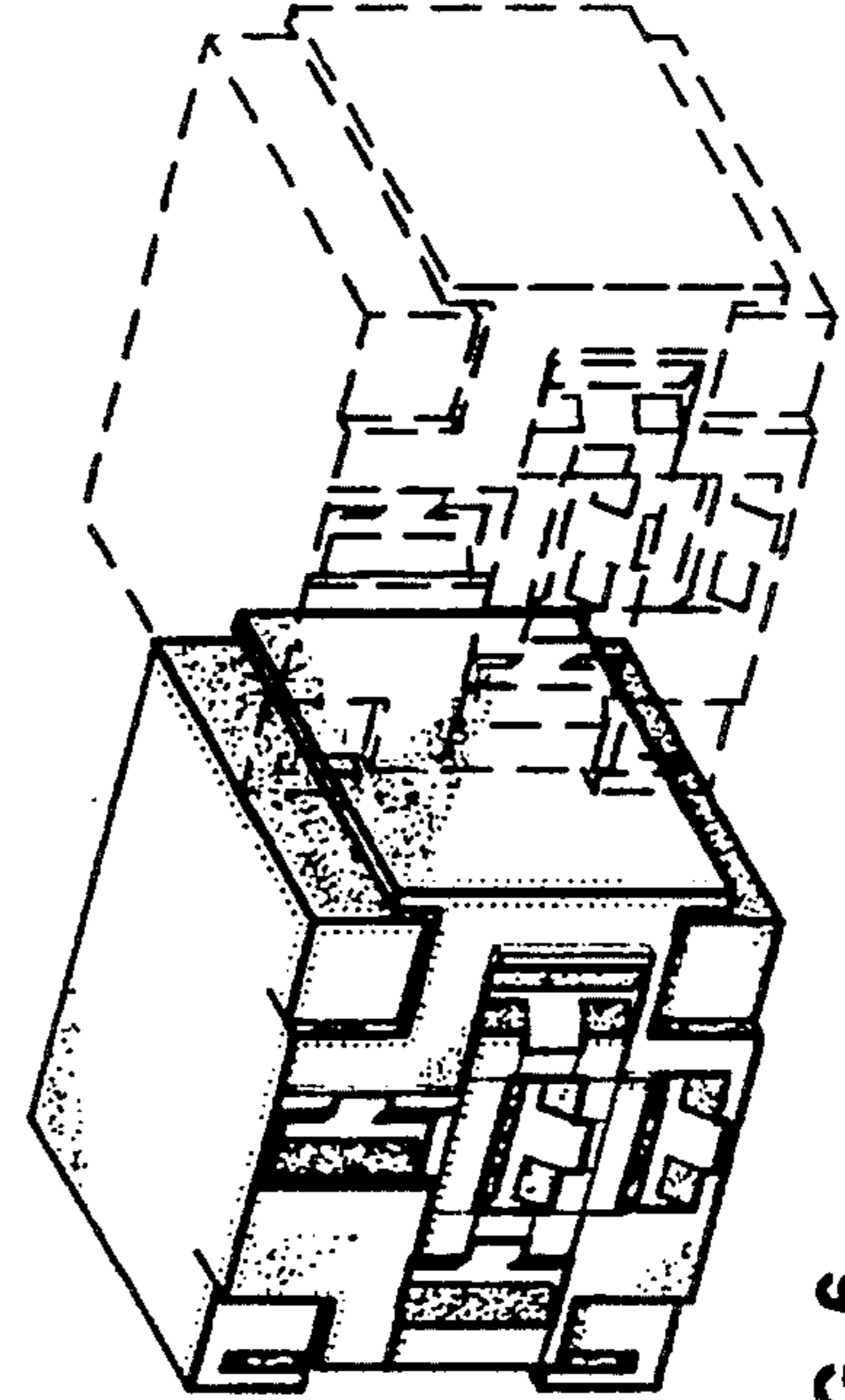

FIG. 6

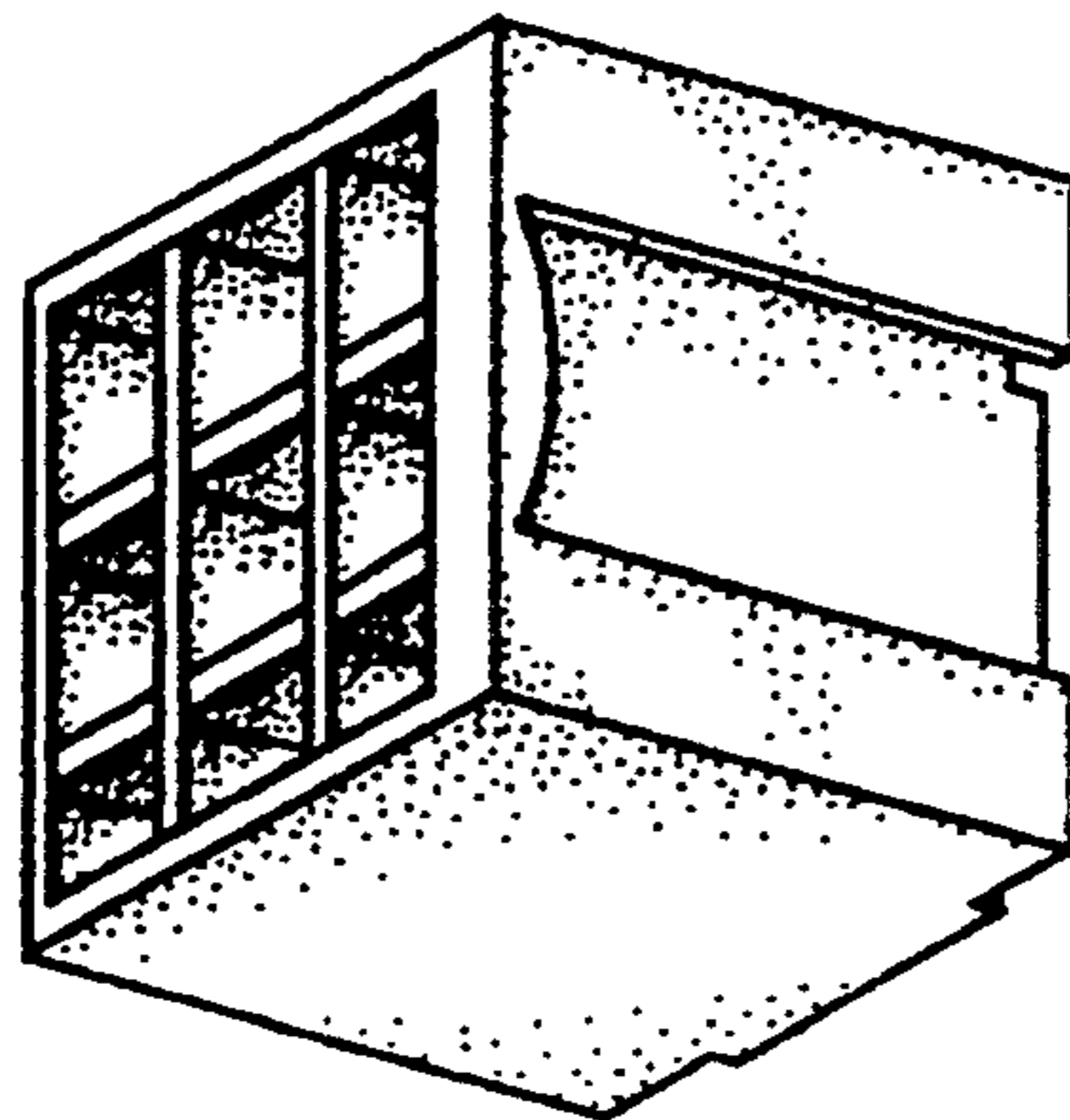

FIG. 7