



US00D352632S

**United States Patent** [19]  
**Wallace**

[11] **Patent Number: Des. 352,632**  
[45] **Date of Patent: \*\* Nov. 22, 1994**

[54] **VALANCE**

[76] **Inventor: Marshall F. Wallace, 4071 W. U.S. Rte. 20, LaPorte, Ind. 46350**

[\*\*] **Term: 14 Years**

[21] **Appl. No.: 746,572**

[22] **Filed: Aug. 19, 1991**

[52] **U.S. Cl. .... D6/579; D6/575**

[58] **Field of Search ..... D6/575, 576, 579; 160/38, 39**

[56] **References Cited**

**U.S. PATENT DOCUMENTS**

232,479	9/1880	Ferguson	.....	160/39
235,412	12/1880	Campbell	.....	160/39
1,911,749	5/1933	Chambers	.....	160/39

**FOREIGN PATENT DOCUMENTS**

1243084	8/1960	France	.....	160/39
2397177	3/1979	France	.....	160/39

*Primary Examiner*—Wallace R. Burke  
*Assistant Examiner*—Monica A. Hannon  
*Attorney, Agent, or Firm*—Hugh E. Smith

[57] **CLAIM**

The ornamental design for a valance, as shown and described.

**DESCRIPTION**

FIG. 1 is a front elevational view of the valance showing my new design;  
FIG. 2 is a rear elevational view thereof;  
FIG. 3 is a left side elevational view thereof;  
FIG. 4 is a right side elevational view thereof;  
FIG. 5 is a top plan view thereof;  
FIG. 6 is a bottom plan view thereof; and,  
FIG. 7 is a front prospective view thereof.

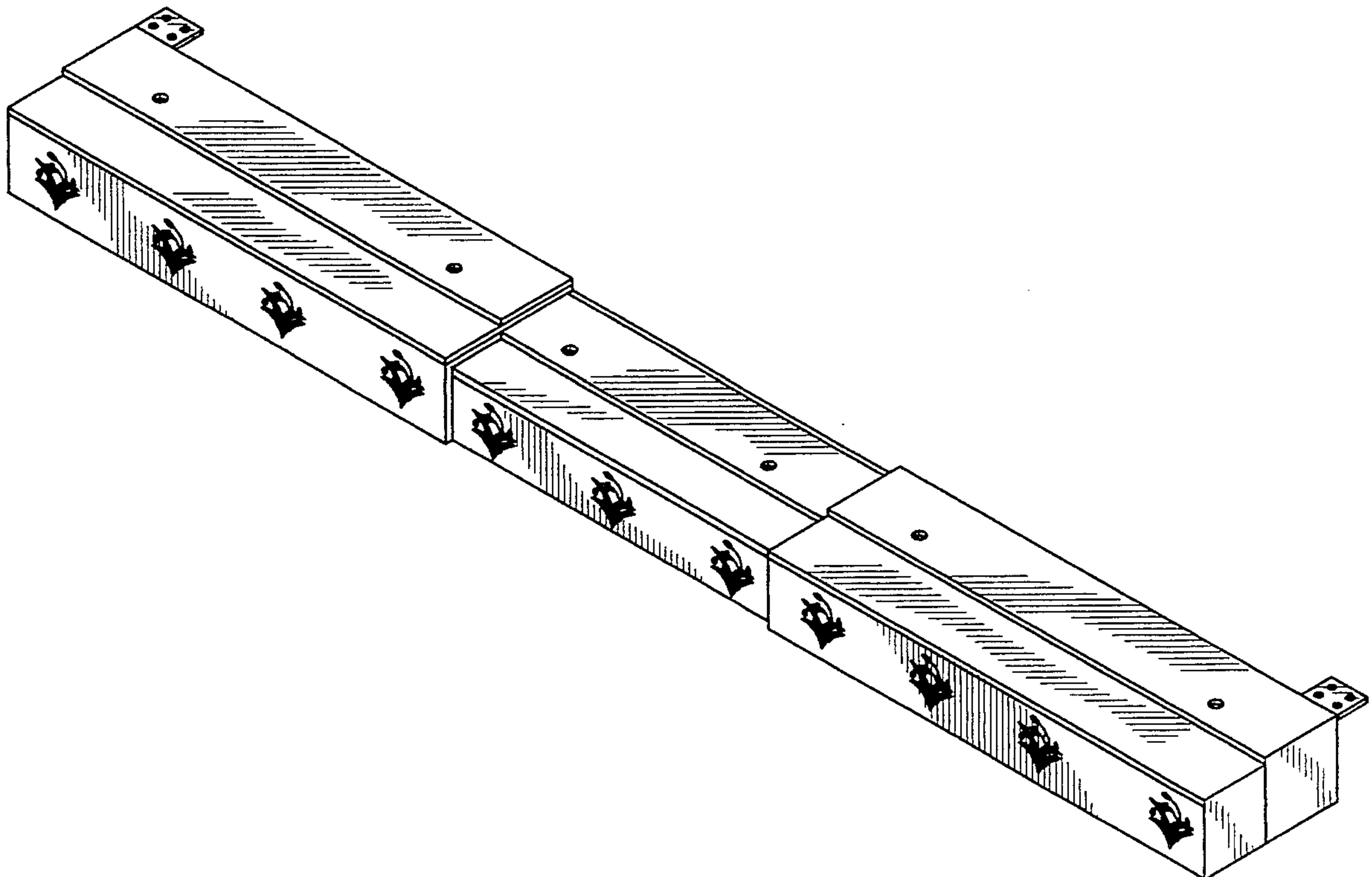

FIG. 1



FIG. 2



FIG. 3

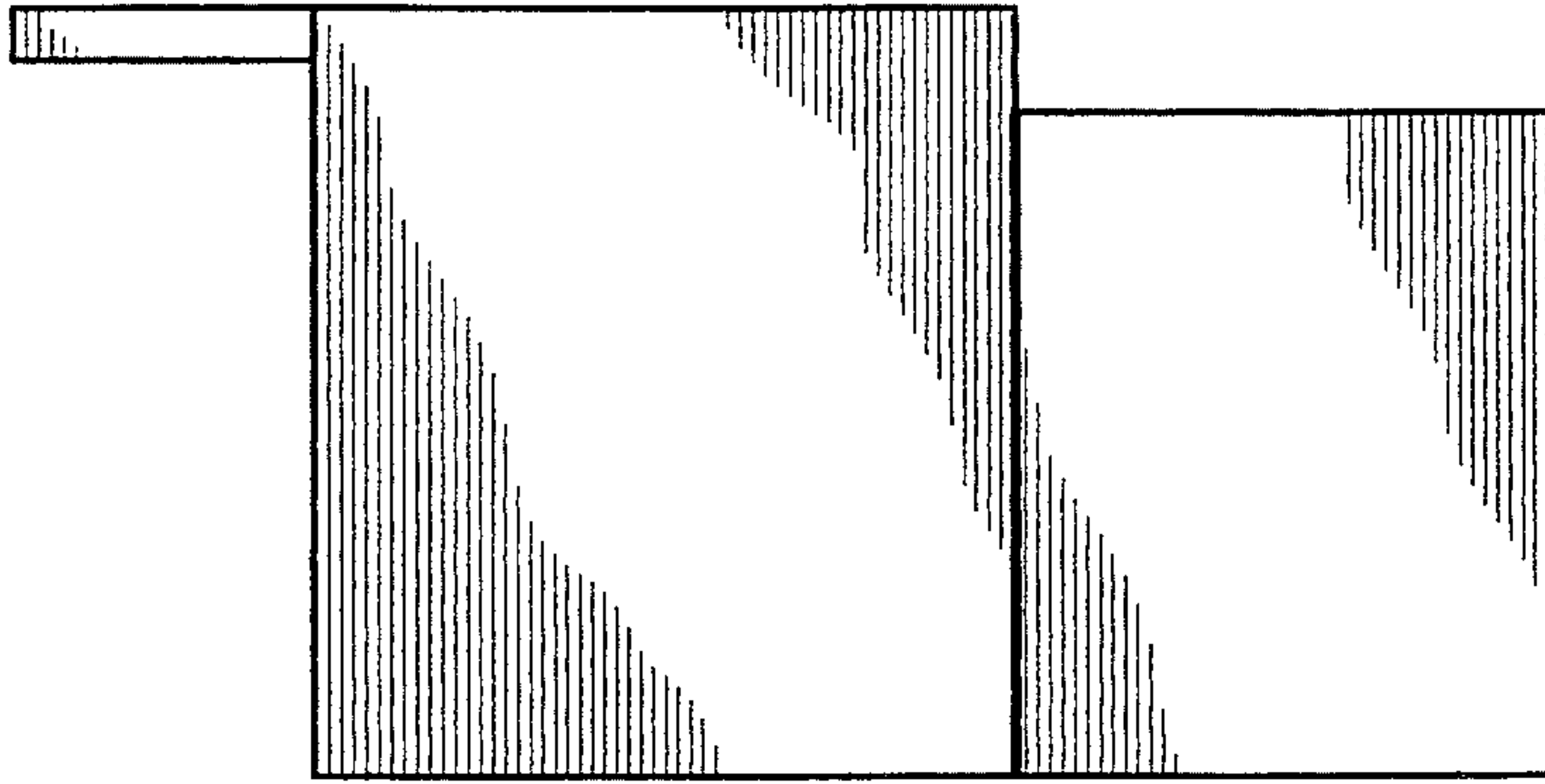

FIG. 4

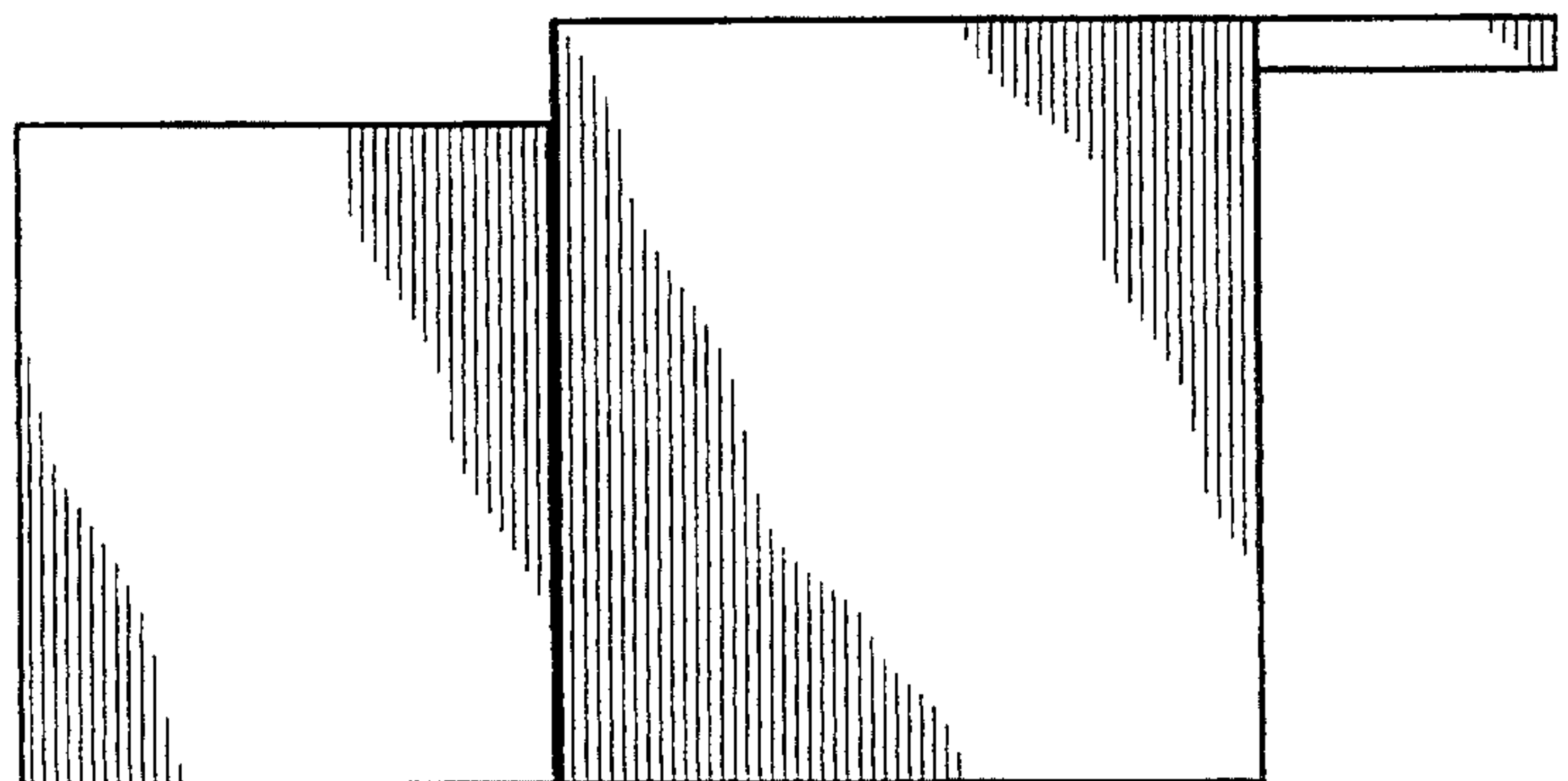

FIG. 5

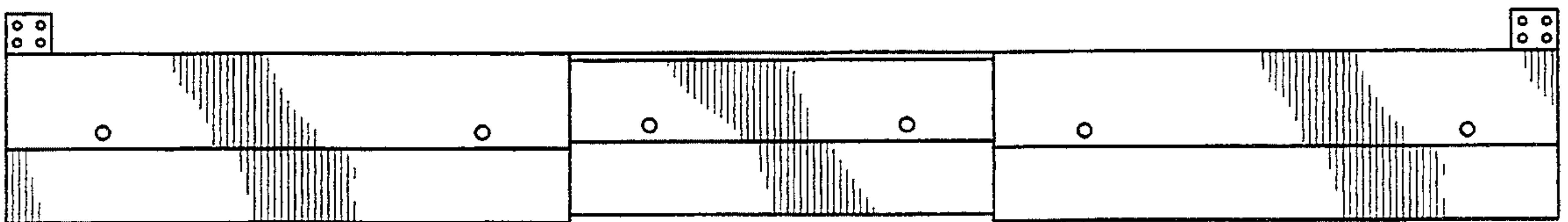

FIG. 6

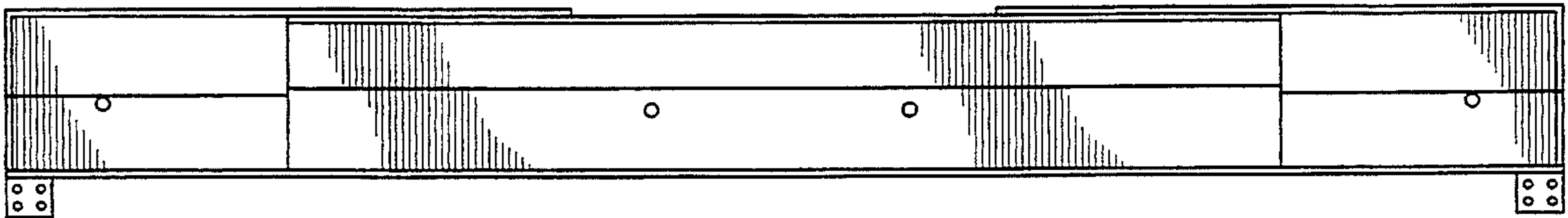

FIG. 7

