



US00D352548S

# United States Patent [19]

[11] Patent Number: **Des. 352,548**

**Pinsky et al.**

[45] Date of Patent: **\*\* Nov. 15, 1994**

[54] **CIRCULAR SHOWER STALL**

4,882,795 11/1989 Baus ..... 4/614

[76] Inventors: **Barry Pinsky**, 5314 Bluebell Ave., North Hollywood, Calif. 91607;  
**Brian K. Gottlieb**, 4301 Kling St., #19, Burbank, Calif. 91505

*Primary Examiner*—A. Hugo Word  
*Assistant Examiner*—Eric Watterson  
*Attorney, Agent, or Firm*—Ladas & Parry

[\*\*] Term: **14 Years**

[57] **CLAIM**

[21] Appl. No.: **12,079**

The ornamental design for a circular shower stall, as shown and described.

[22] Filed: **Aug. 23, 1993**

**DESCRIPTION**

[52] U.S. Cl. .... **D23/283**

FIG. 1 is a perspective view of a circular shower stall showing our new design;

[58] Field of Search ..... 4/596, 600, 602, 604, 4/607, 610, 612, 613, 614, 615; D23/283, 315, 306, 307

FIG. 2 is a front elevational view thereof;

FIG. 3 is a top plan view thereof;

FIG. 4 is a right-side elevational view thereof, the left side is a mirror image to that shown;

FIG. 5 is a sectional view along the line 5—5 of FIG. 2; and,

FIG. 6 is a sectional view along the line 6—6 of FIG. 5. The broken line showing is for illustrative purposes only, and forms no part of the claimed design.

[56] **References Cited**

**U.S. PATENT DOCUMENTS**

D. 212,224	9/1968	Moore	.....	D23/283
2,518,060	8/1950	Pickles	.....	4/612 X
2,650,368	9/1953	Evans	.....	52/34
3,390,407	7/1968	Moore	.....	4/607

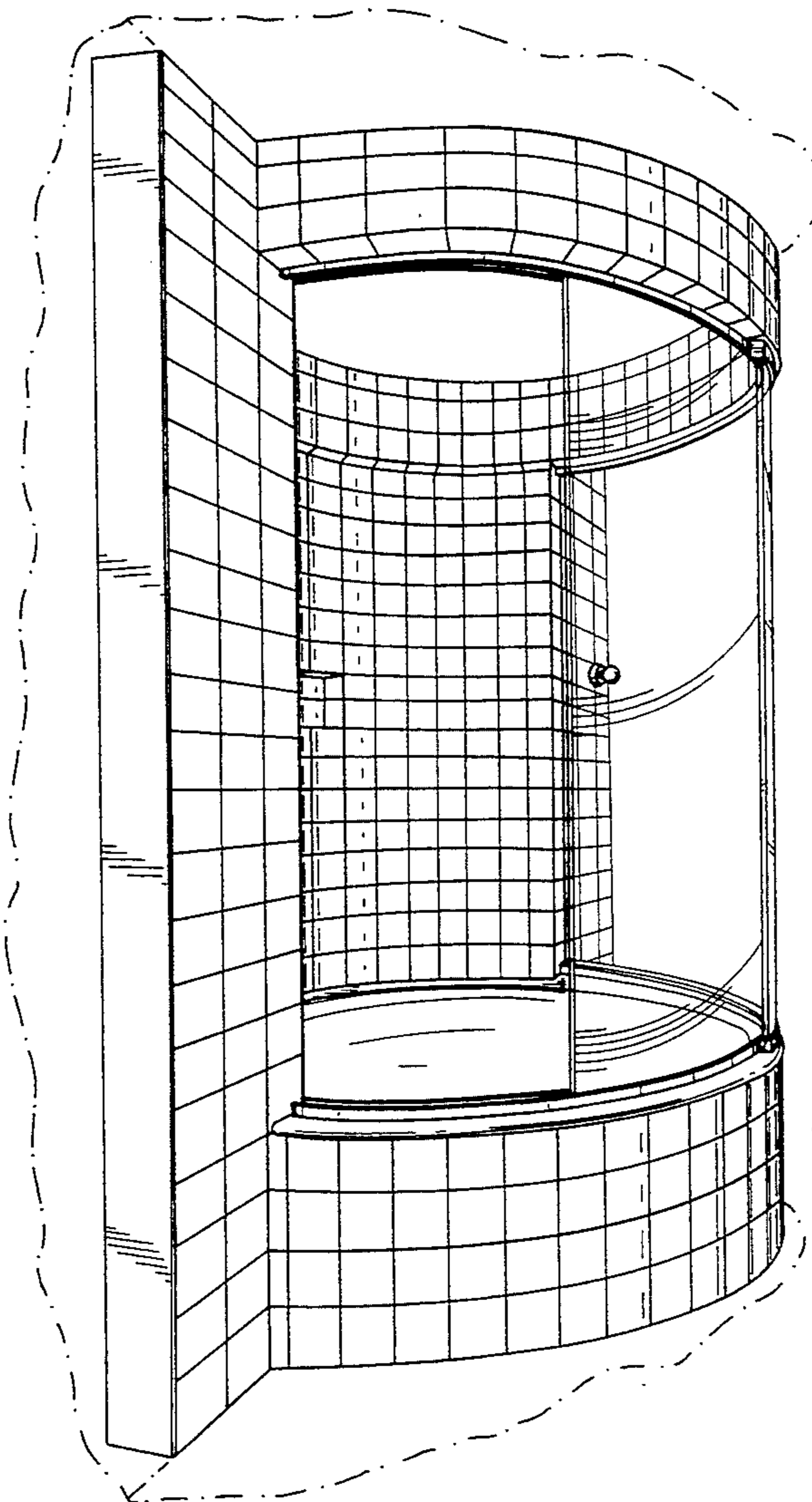

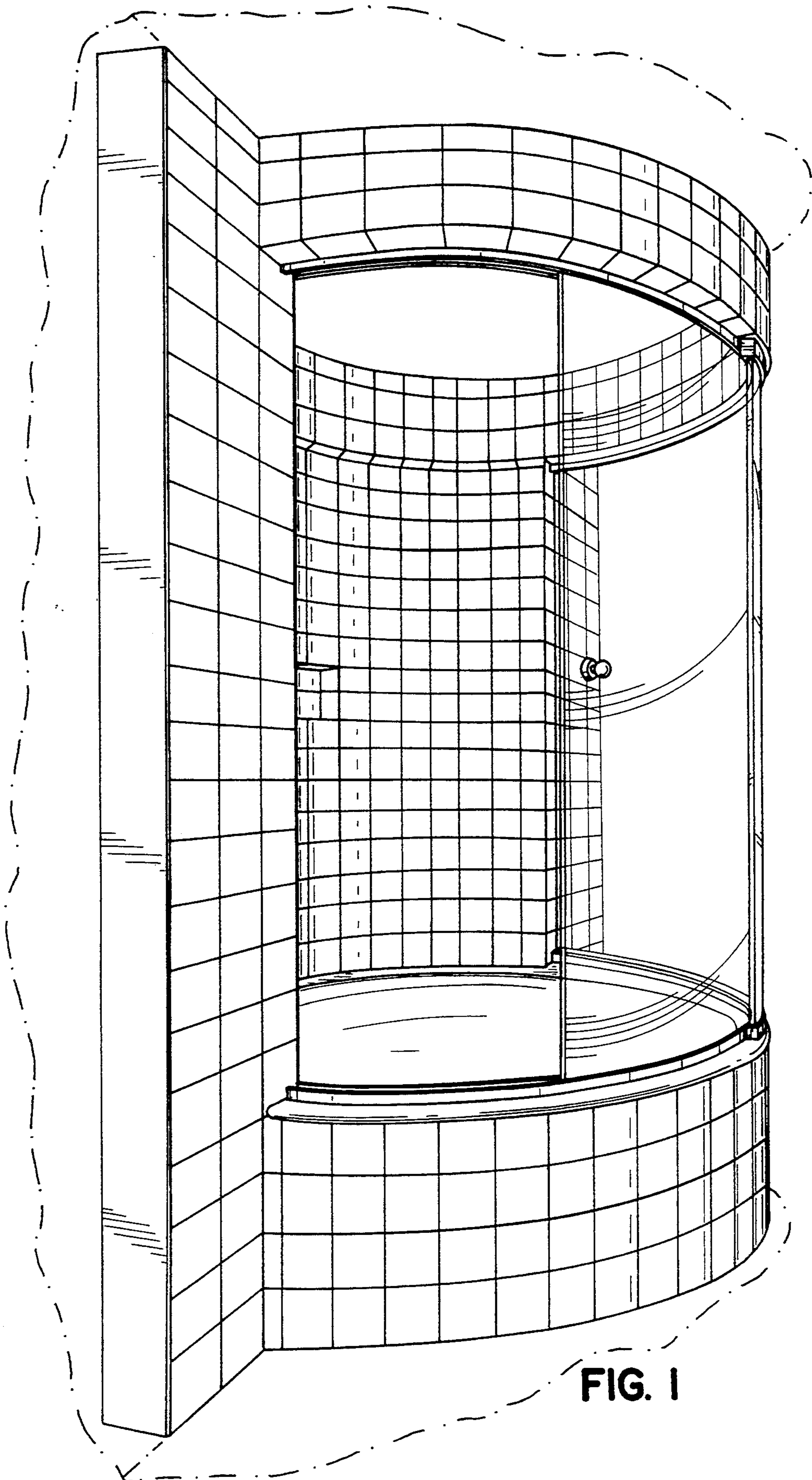

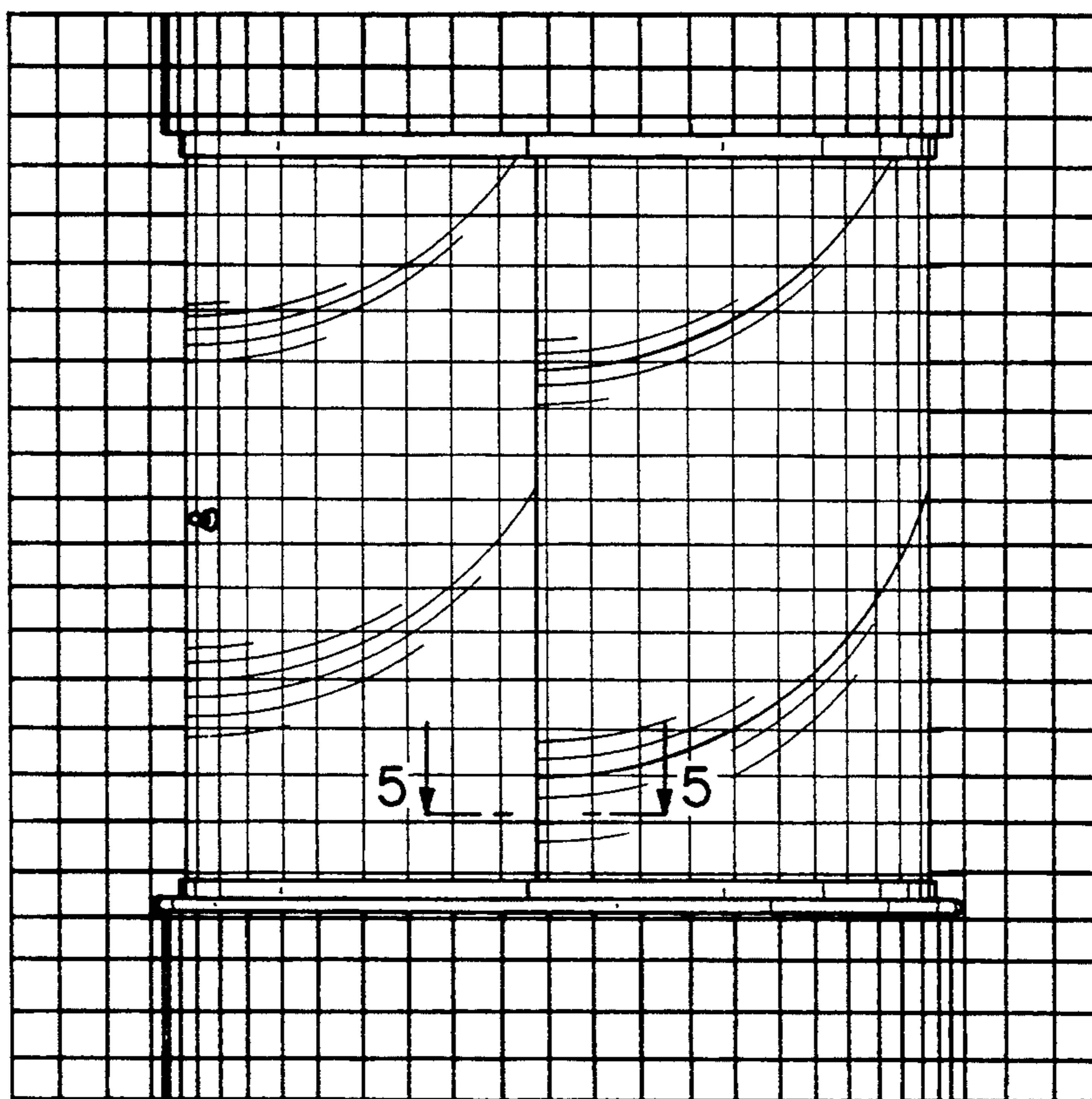

FIG. 2

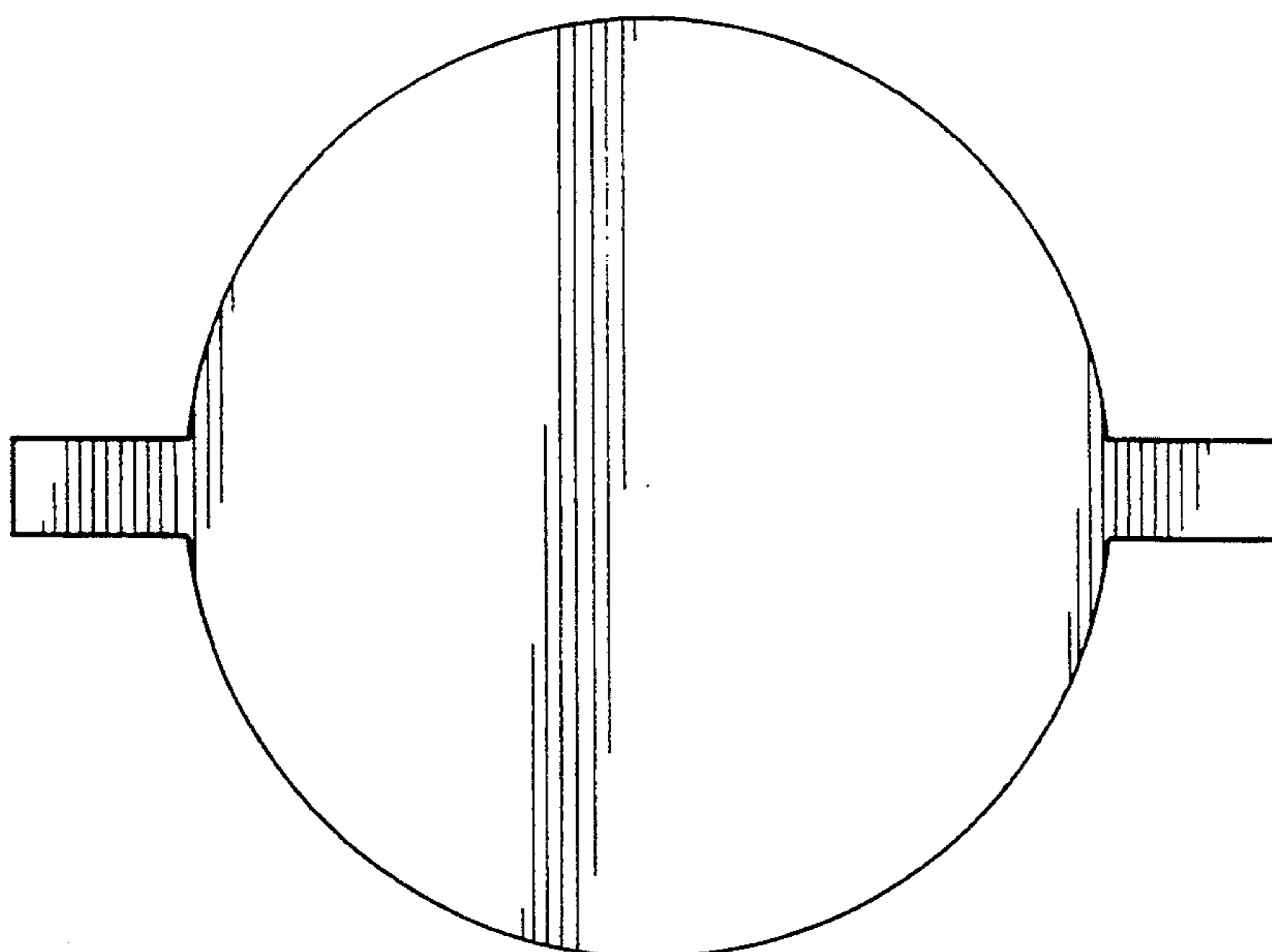

FIG. 3

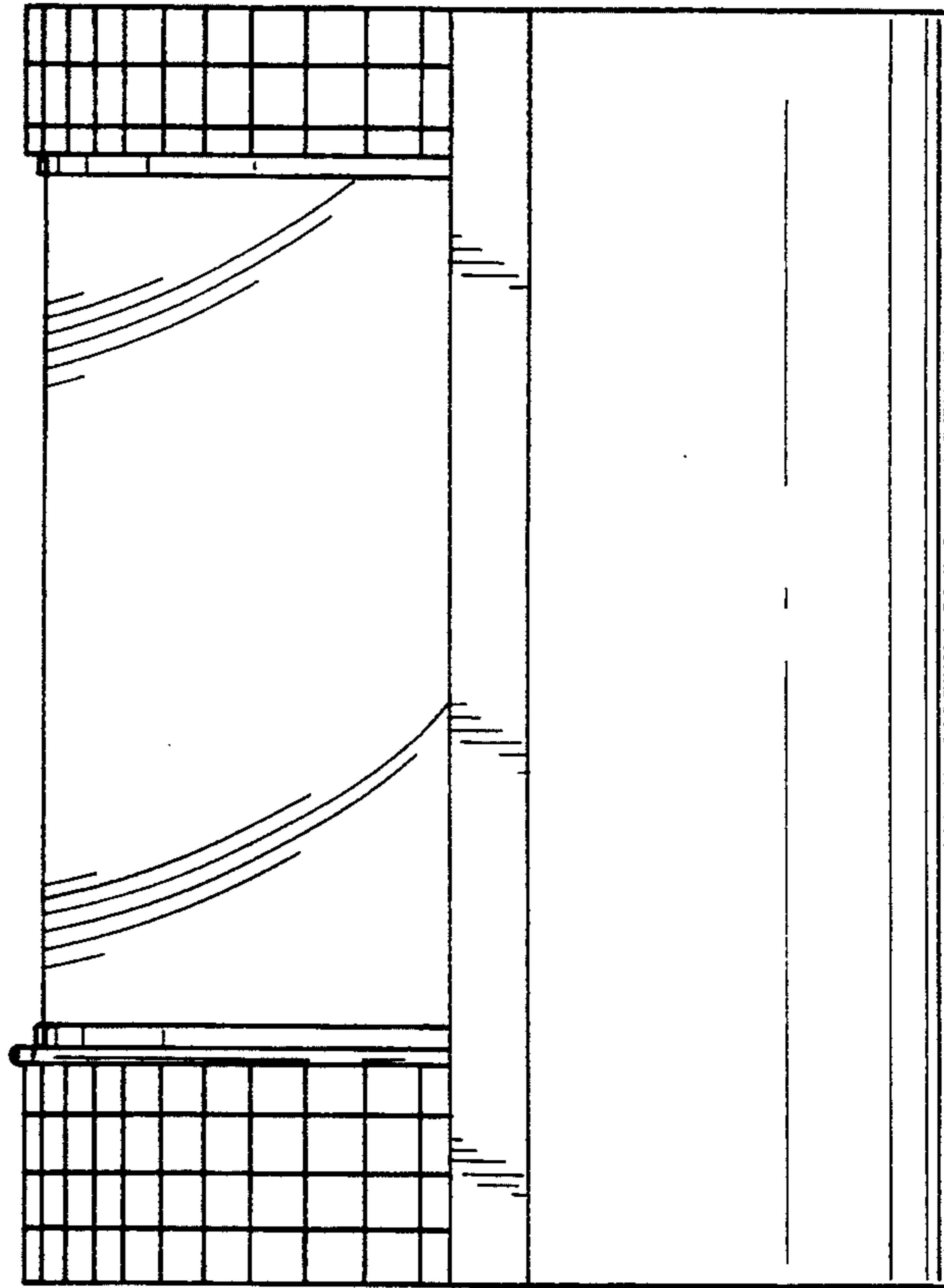

FIG. 4

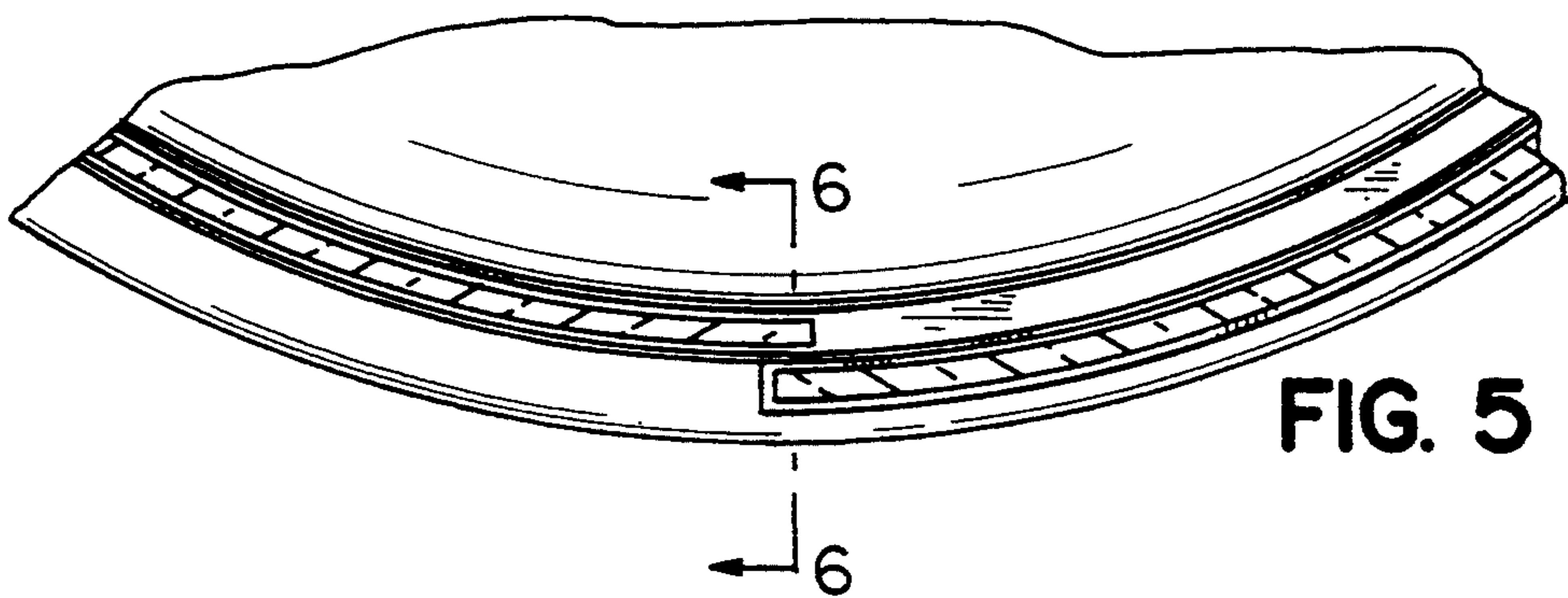

FIG. 5

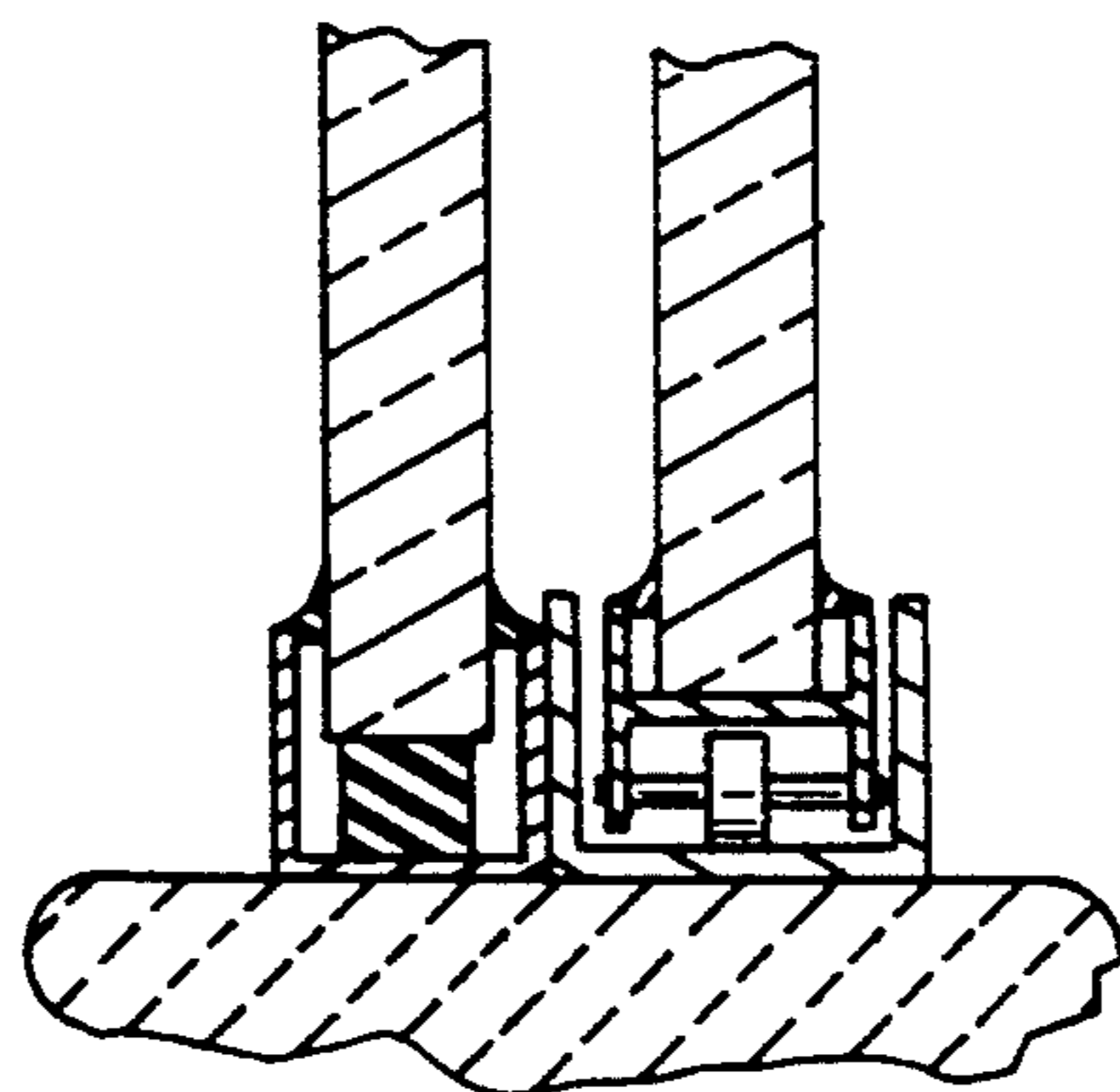

FIG. 6