



US00D352527S

# United States Patent [19]

[11] Patent Number: **Des. 352,527**

**Brydalski et al.**

[45] Date of Patent: **\*\* Nov. 15, 1994**

[54] **DETACHABLE BASE PLATE FOR A TRAFFIC SIGN**

[75] Inventors: **Paul A. Brydalski**, West Seneca;  
**George A. Giotis**, Williamsville, both  
of N.Y.

[73] Assignee: **Flasher Handling Corp.**, Depew,  
N.Y.

[\*\*] Term: **14 Years**

[21] Appl. No.: **19,341**

[22] Filed: **Feb. 28, 1994**

### Related U.S. Application Data

[60] Division of Ser. No. 948,829, Sep. 17, 1992, Pat. No. Des. 346,623, which is a continuation-in-part of Ser. No. 611,869, Nov. 13, 1990, Pat. No. Des. 331,605.

[52] U.S. Cl. .... **D20/41**

[58] Field of Search ..... 40/584, 606, 607, 608,  
40/610, 611, 612; D8/373, 380; D20/17, 10, 39,  
40, 41, 99; D10/104, 109

### [56] References Cited

#### U.S. PATENT DOCUMENTS

D. 215,896	11/1969	Moore	.....	D72/1
D. 237,756	11/1975	Williamson	.....	D20/3
D. 257,238	10/1980	Zandsman	.....	D10/109
D. 279,460	7/1985	Souya	.....	D10/109
3,218,746	11/1965	Hawkins, Jr.	.....	40/145
3,235,214	2/1966	Sprung	.....	248/158
3,858,997	1/1975	Boone	.....	404/10
3,863,880	2/1975	Lindner et al.	.....	248/349

*Primary Examiner*—Wallace R. Burke

*Assistant Examiner*—Marcus Jackson

*Attorney, Agent, or Firm*—Bean, Kauffman & Spencer

### [57] CLAIM

The ornamental design for a detachable base plate for a traffic sign, as shown and described.

### DESCRIPTION

FIG. 1 is a top plan view of a detachable base plate for a traffic sign showing our new design;

FIG. 2 is a bottom plan view thereof;

FIG. 3 is an end elevational view thereof;

FIG. 4 is an opposite end elevational view thereof; and,

FIG. 5 is a side elevational view thereof, with the opposite side being identical to that shown.

The broken line showing in FIG. 1 depicts a known rubber traffic sign base and forms no part of the present design.

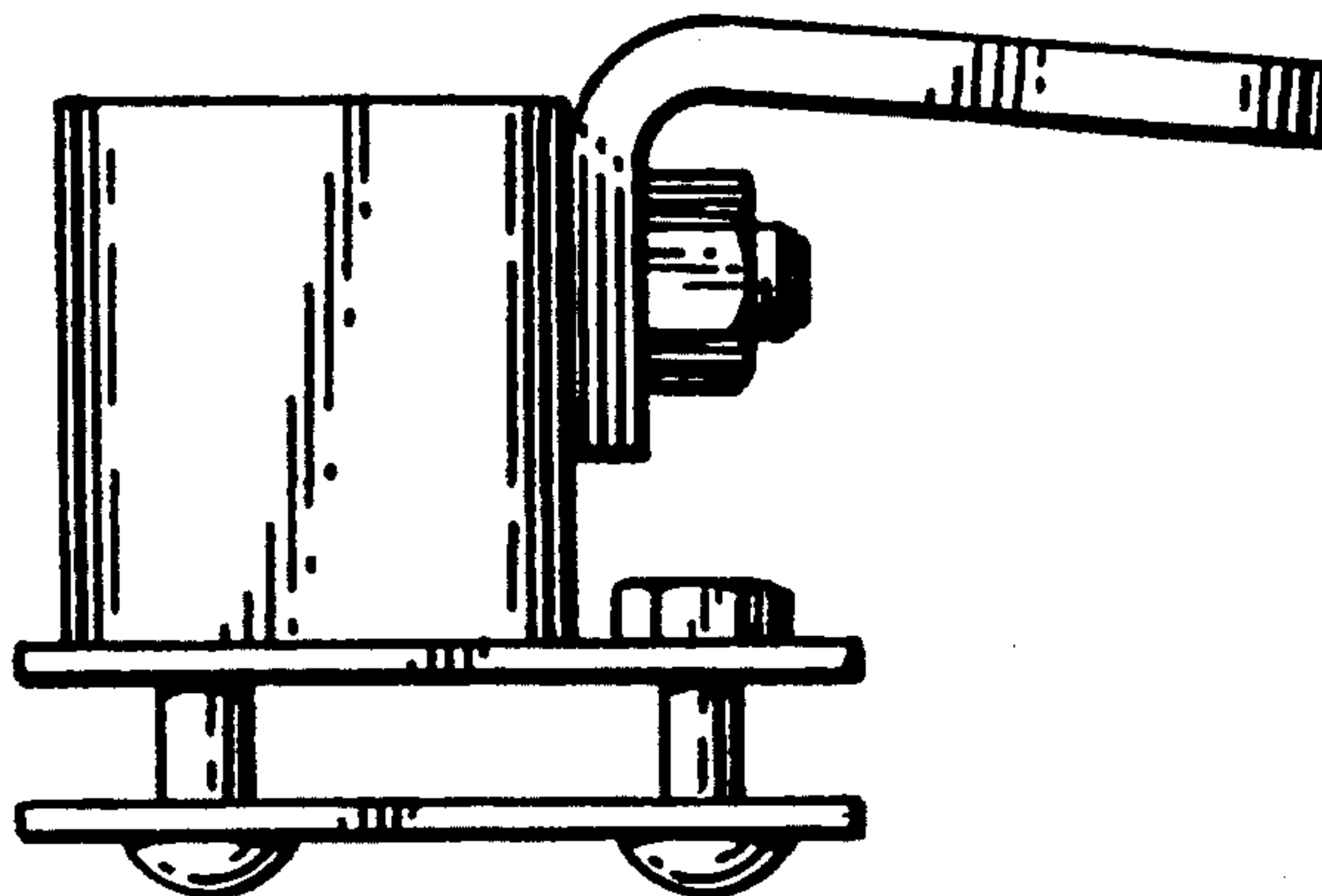
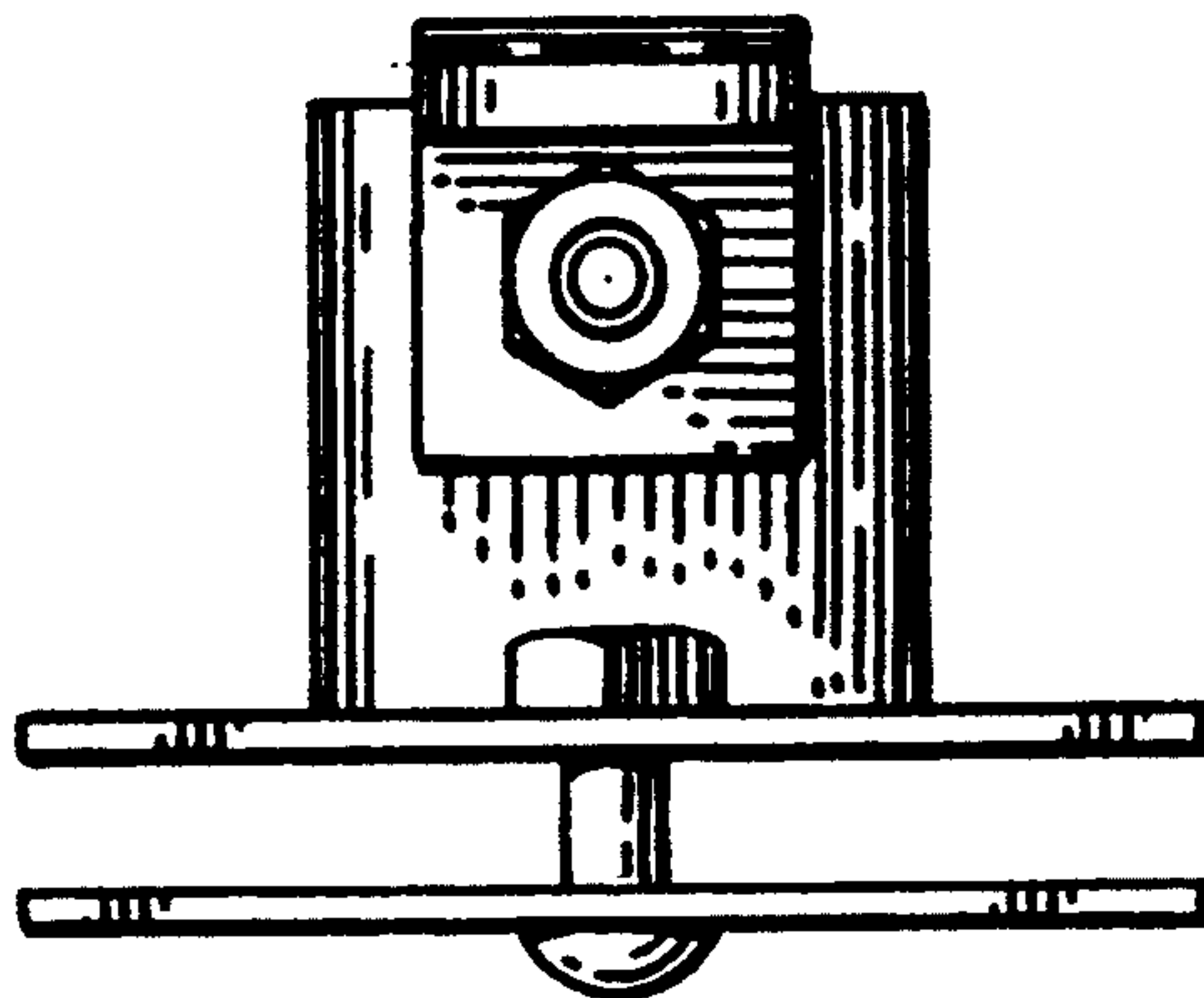

Fig. 1.

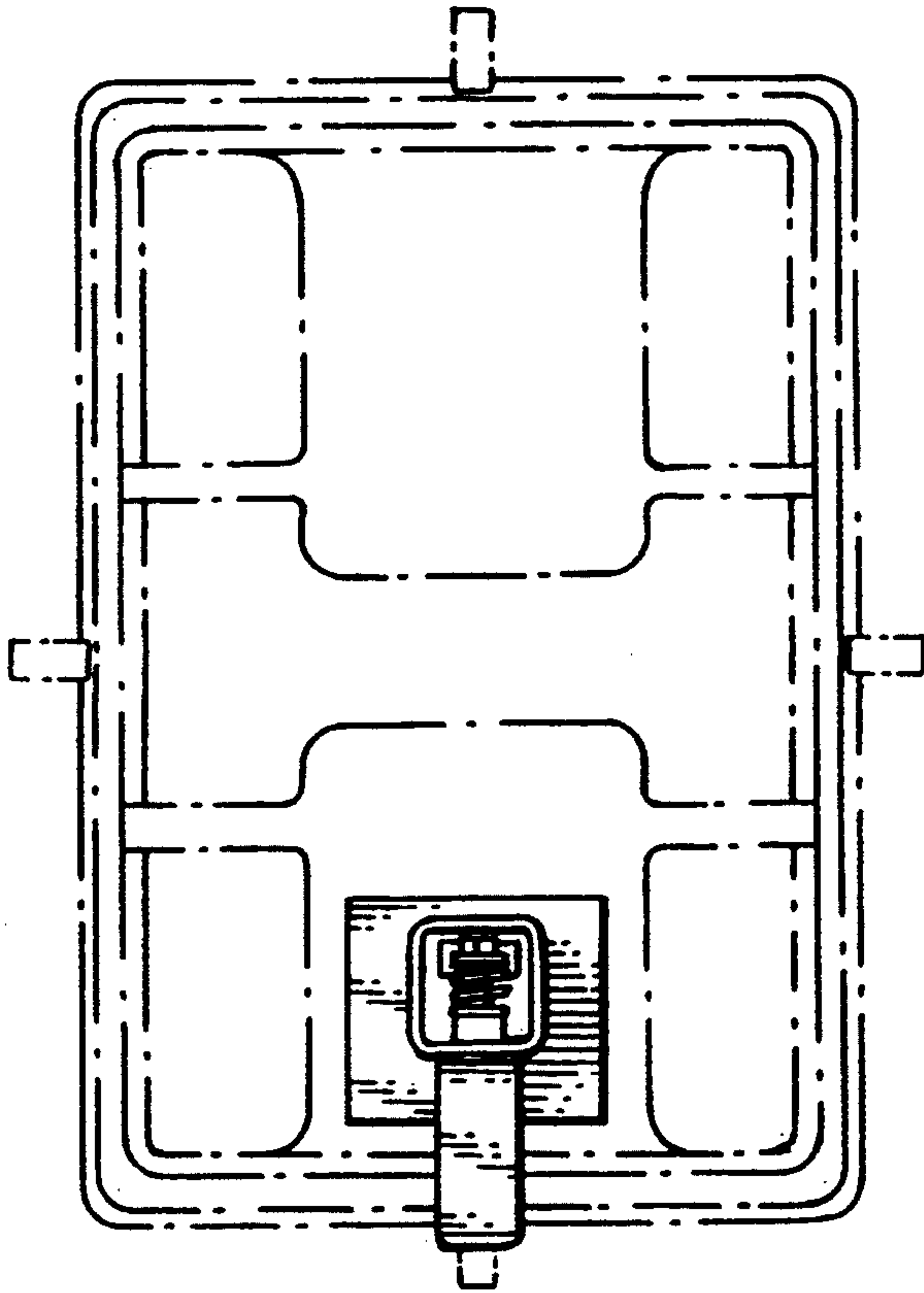

Fig. 2.

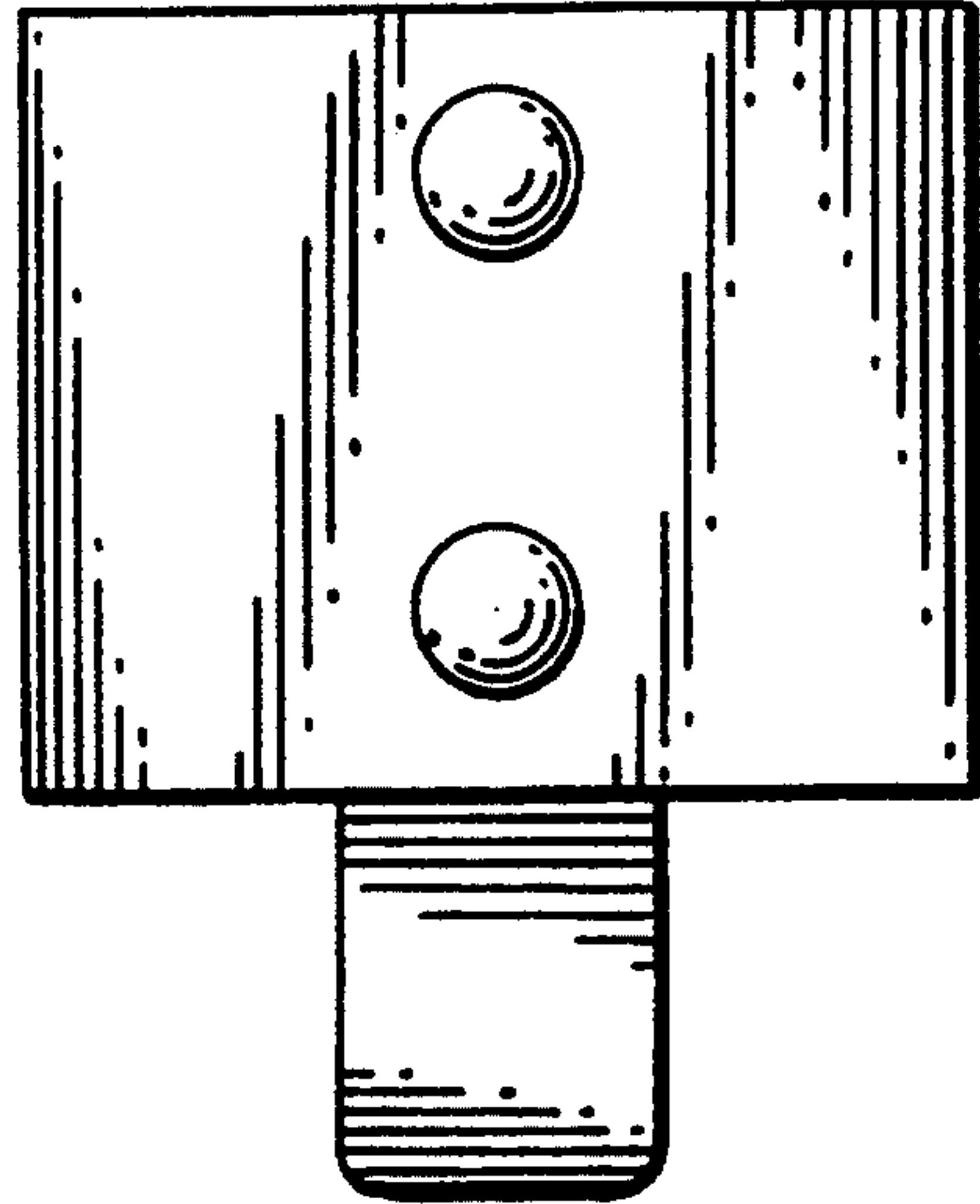

Fig. 4.

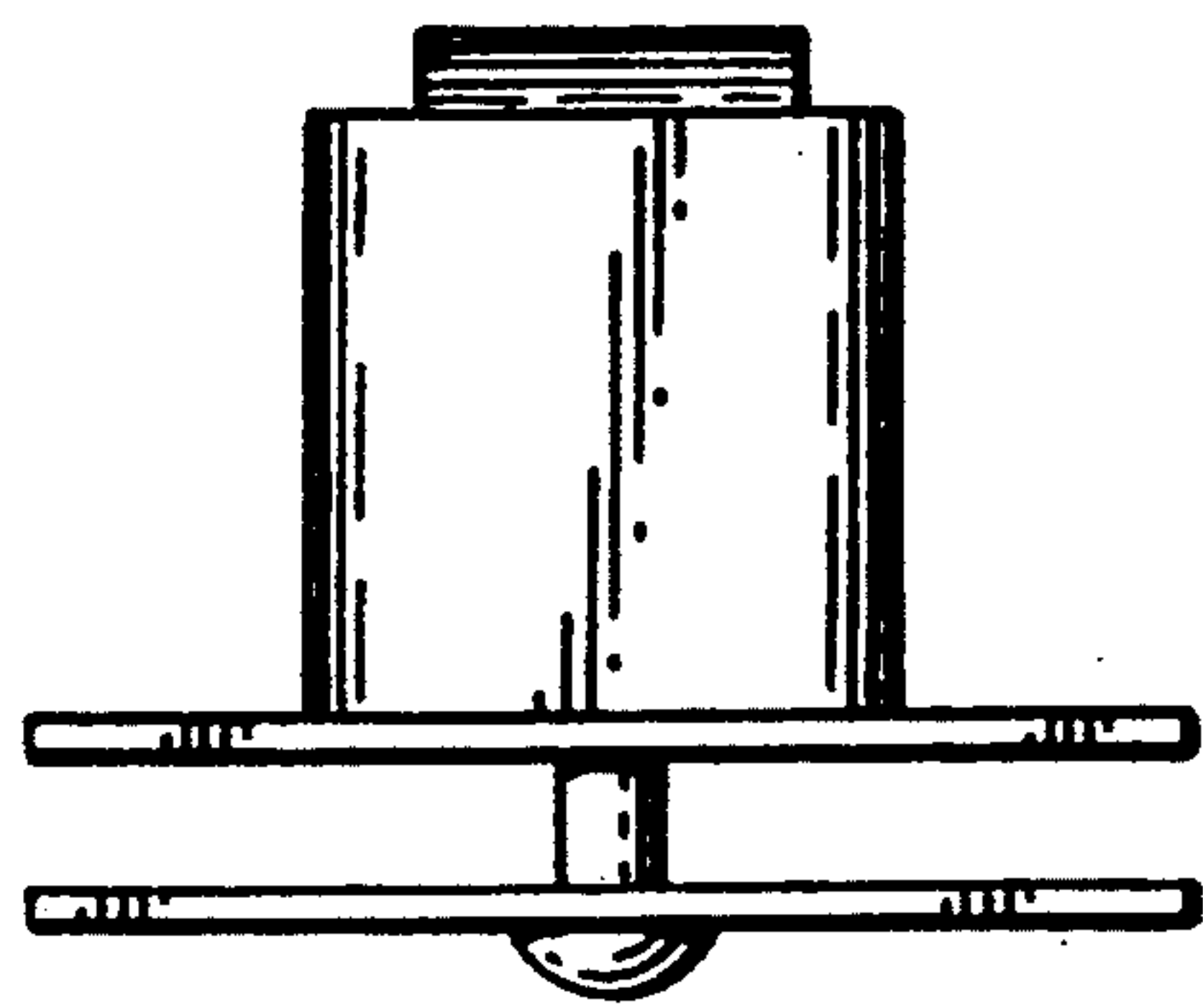
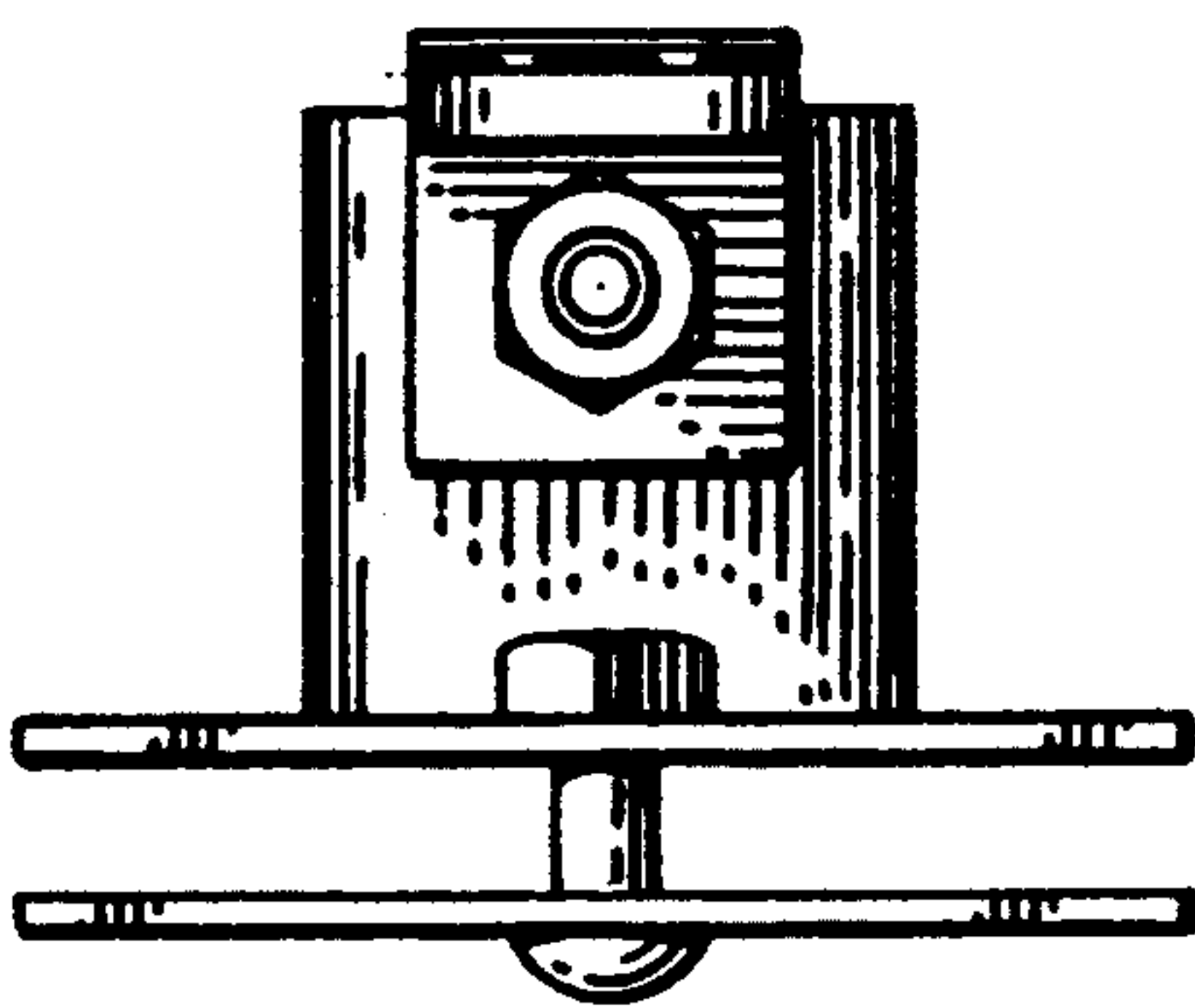

Fig. 3.

Fig. 5.

