



US00D352489S

# United States Patent [19]

[11] Patent Number: **Des. 352,489**

**Breny et al.**

[45] Date of Patent: **\*\* Nov. 15, 1994**

## [54] TIRE TREAD

[75] Inventors: **Michel Breny, Holzthum; Maurice Graas, Reichlange**, both of Luxembourg; **Jenner Powell**, Vaux-Sur-Sure,

[73] Assignee: **The Goodyear Tire & Rubber Company**, Akron, Ohio

[\*\*] Term: **14 Years**

[21] Appl. No.: **2,600**

[22] Filed: **Dec. 18, 1992**

### [30] Foreign Application Priority Data

Jul. 9, 1992 [BX] Benelux TM/Des. Off. .... 67799-00

[52] U.S. Cl. .... **D12/147**

[58] Field of Search ..... 152/209 R, 209 A, 209 D; D12/140, 141, 145-148

## [56] References Cited

### U.S. PATENT DOCUMENTS

- D. 313,210 12/1990 Tsutsumi et al. .... D12/146
- D. 316,693 5/1991 Kawabata et al. .... D12/147
- D. 330,882 11/1992 Hasegawa ..... D12/147
- D. 332,073 12/1992 Hasegawa ..... D12/147
- D. 333,454 2/1993 Kawabata et al. .... D12/147
- D. 333,644 3/1993 Kawabata et al. .... D12/147
- D. 334,360 3/1993 Graas et al. .... D12/146
- D. 342,047 12/1993 Takahashi ..... D12/146

## FOREIGN PATENT DOCUMENTS

- 0691958 10/1988 Japan ..... D12/i
- 0309806 12/1989 Japan ..... 152/209 D

## OTHER PUBLICATIONS

- 1991 Tread Design Guide, P13, Bridgestone Potenza RE71 Tire, third row down from top, center of page.
- 1991 Tread Design Guide, P15, Bridgestone Regno GR-04 Tire, second row down from top, left side of page.
- 1991 Tread Design Guide, P18, Centennial Interceptor HR-X Tire, second row down from top and second tire in from left side of page.
- 1991 Tread Design Guide, P23, Delta Akuret GT (ZR Rated) Tire, third row down from top and second tire in from left side of page.

*Primary Examiner*—James M. Gandy  
*Attorney, Agent, or Firm*—T. P. Lewandowski

## [57] CLAIM

The ornamental design for a tire tread, as shown and described.

## DESCRIPTION

FIG. 1 is a perspective view of a tire tread showing our new design, it being understood that the pattern is repeated throughout the circumference thereof; FIG. 2 is a front elevational view thereof; FIG. 3 is a side elevational view thereof; and, FIG. 4 is an enlarged fragmentary front view thereof. The broken line showing of the tire sidewall in FIGS. 1 and 3 of the drawing is for illustrative purposes only and forms no part of the claimed design.

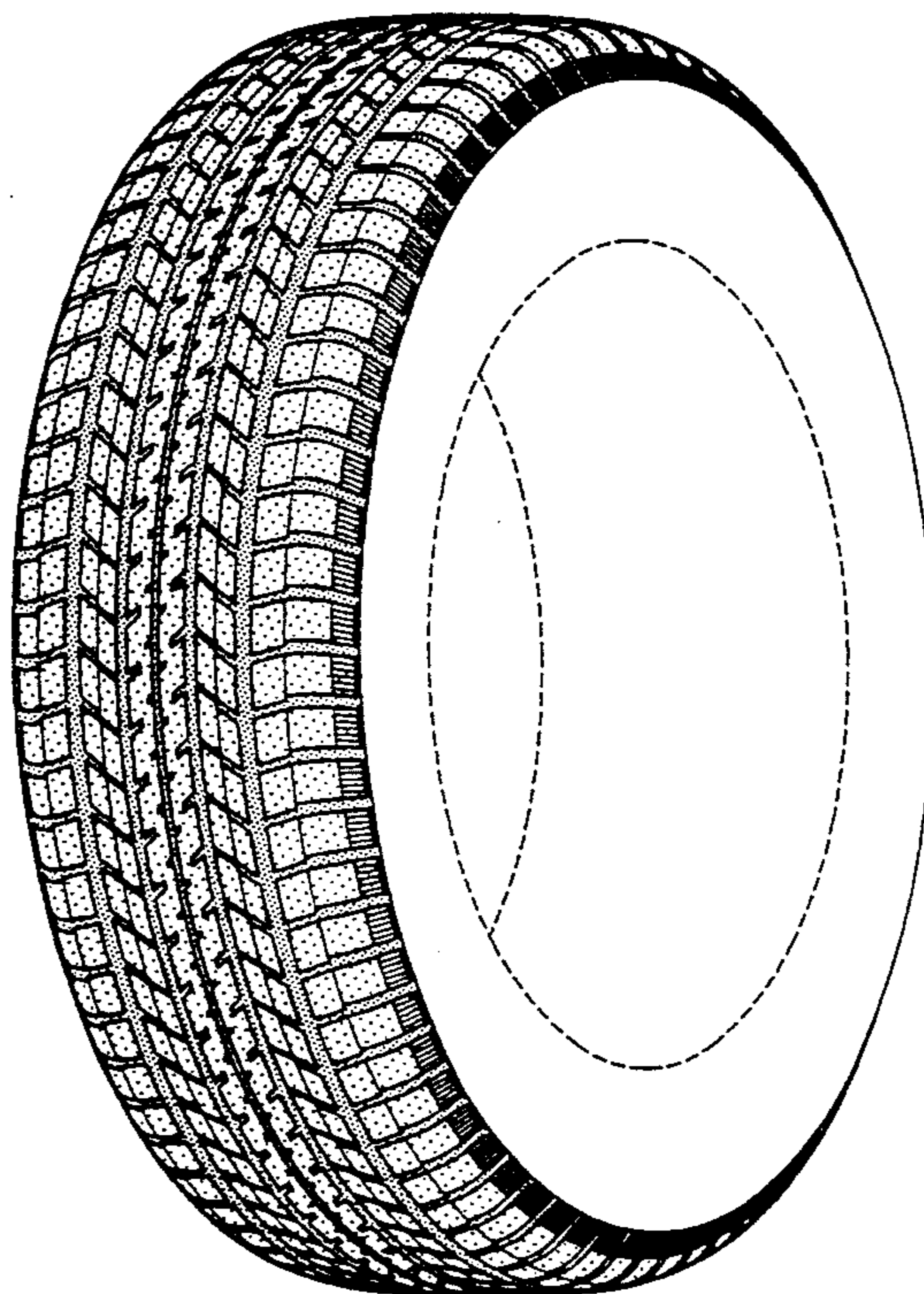

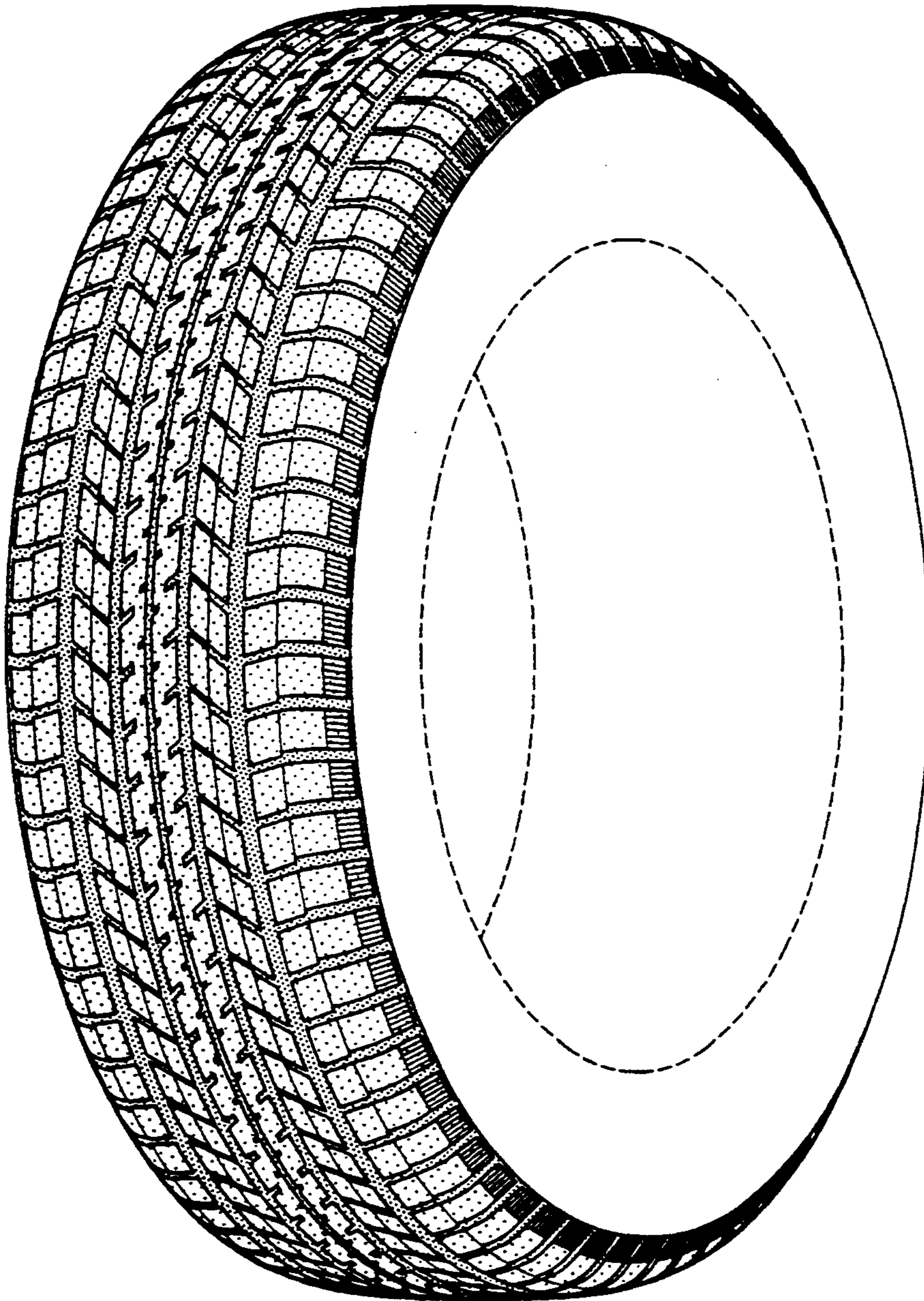

FIG-1



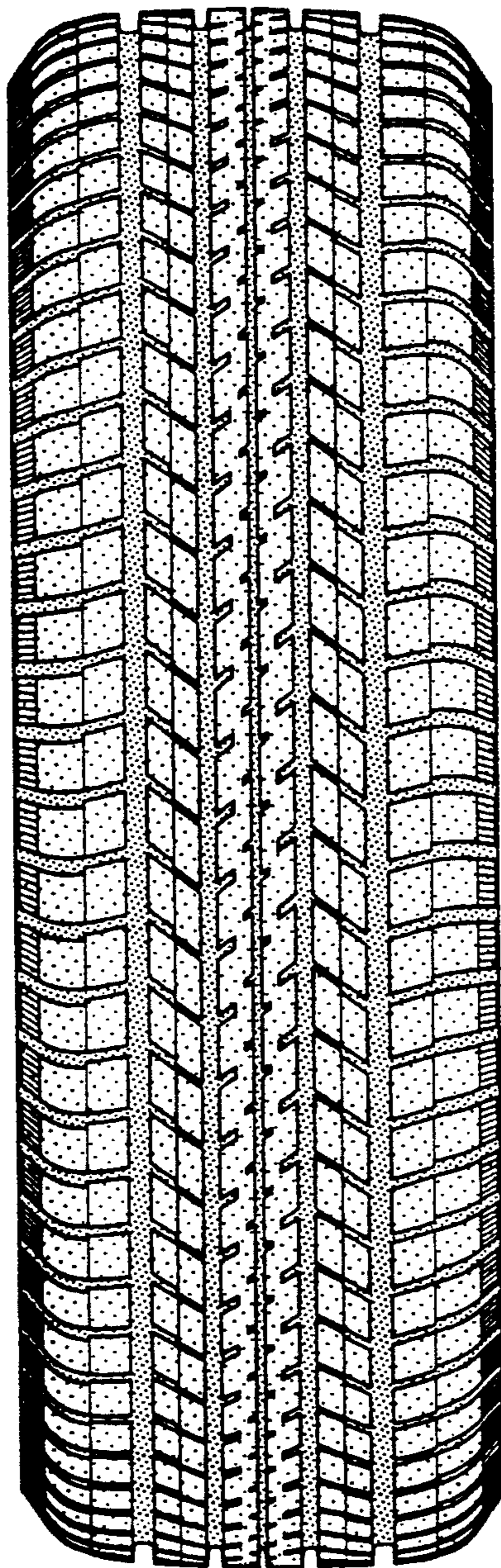

FIG-2

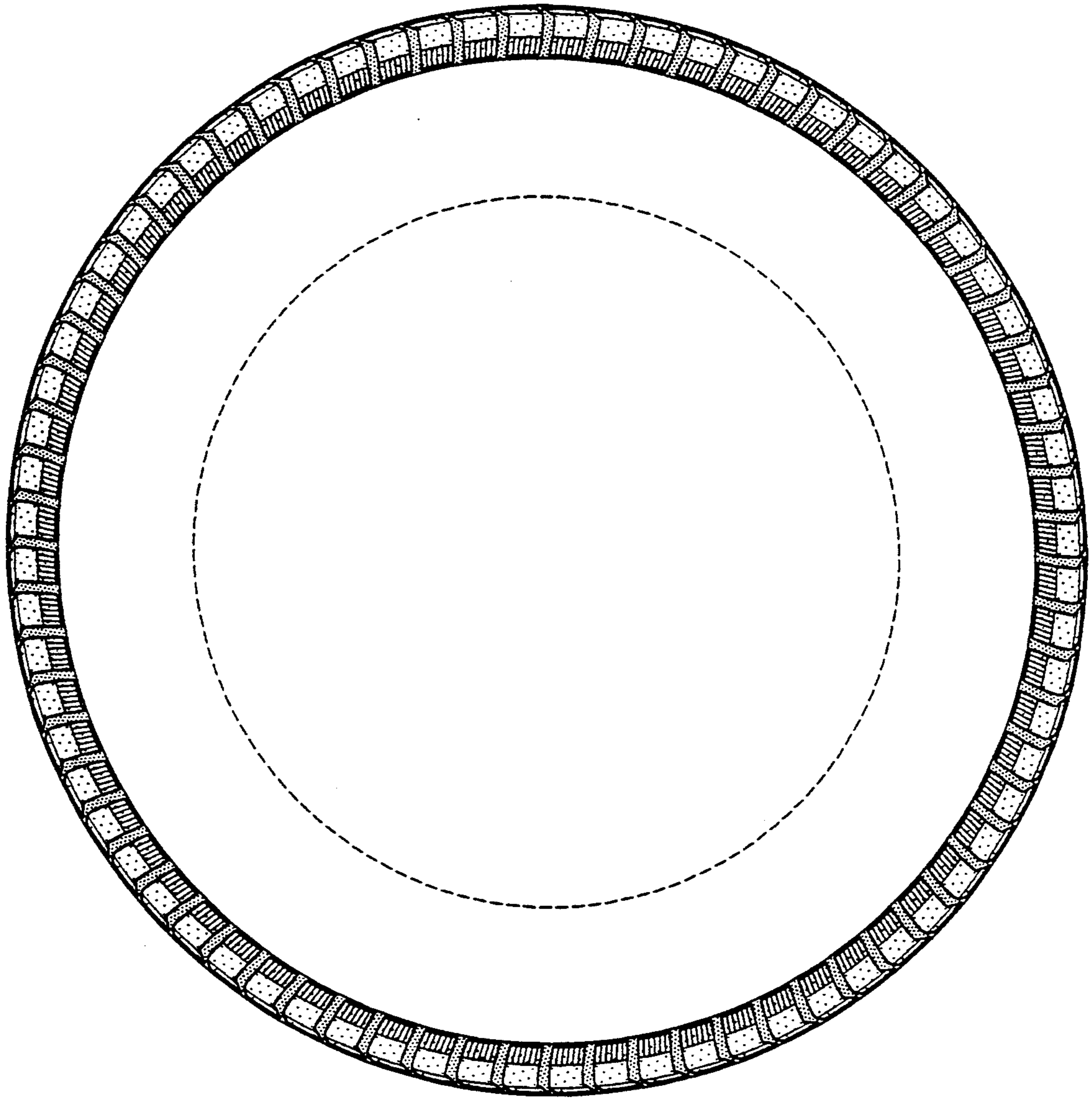

FIG-3



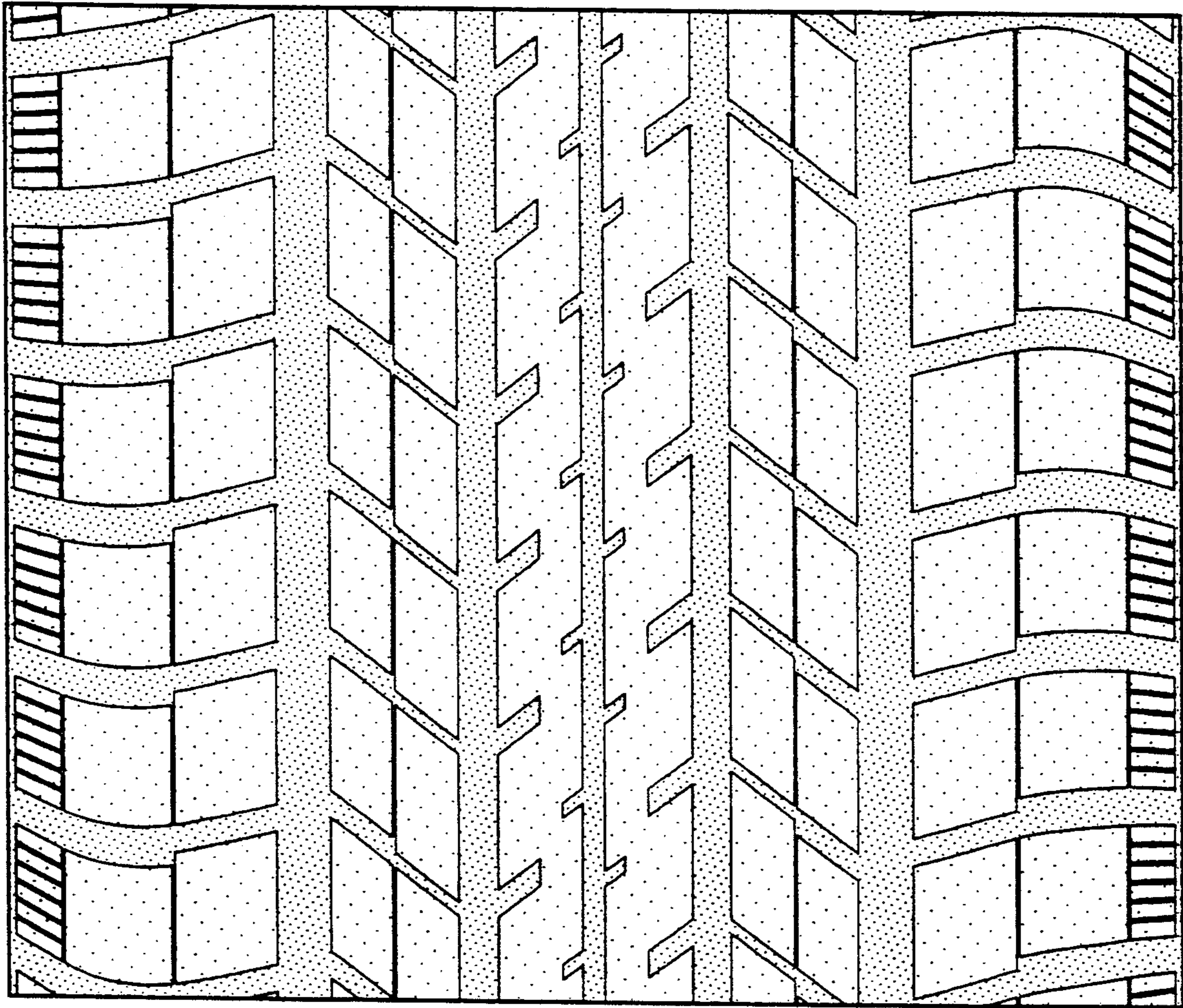

FIG-4