



US00D352487S

United States Patent [19]

[11] Patent Number: **Des. 352,487**

Paulin et al.

[45] Date of Patent: **** Nov. 15, 1994**

[54] **TIRE TREAD**

[75] Inventors: **Kenneth H. Paulin**, Uniontown;
Daniel E. Schuster, North Royalton;
Deborah L. Young, Copley, all of
Ohio

[73] Assignee: **The Goodyear Tire & Rubber
Company**, Akron, Ohio

[**] Term: **14 Years**

[21] Appl. No.: **6,587**

[22] Filed: **Apr. 1, 1993**

Related U.S. Application Data

[63] Continuation-in-part of Ser. No. 814,921, Dec. 30,
1991, abandoned.

[52] U.S. Cl. **D12/143**

[58] Field of Search 152/209 R, 209 D;
D12/141-143

[56] **References Cited**

U.S. PATENT DOCUMENTS

- D. 253,642 12/1979 Amarger D12/142
- D. 290,941 7/1987 Matsuda D12/142
- D. 317,427 6/1991 Enoki et al. D12/143

- D. 326,438 5/1992 Tsukagoshi et al. D12/142
- 4,724,878 2/1988 Kabe et al. 152/209 R

Primary Examiner—James M. Gandy
Attorney, Agent, or Firm—T. P. Lewandowski

[57] **CLAIM**

The ornamental design for a tire tread, as shown and described.

DESCRIPTION

FIG. 1 is a perspective view of a tire tread showing our new tread design;
 FIG. 2 is a front elevational view thereof;
 FIG. 3 is a side elevational view thereof;
 FIG. 4 is an enlarged fragmentary front view thereof;
 FIG. 5 is a front elevational view of a tire tread showing a second embodiment of our new design;
 FIG. 6 is a side elevation view of FIG. 5; and,
 FIG. 7 is an enlarged fragmentary front view of FIG. 5.
 The pattern is understood to be repeated throughout the circumference of both embodiments of the tire tread.
 In the drawings, the broken line showing of the tire sidewall and the solid line defining the peripheral boundary between each of the embodiments of the tire tread and sidewall are for illustrative purposes only and form no part of the claimed design.

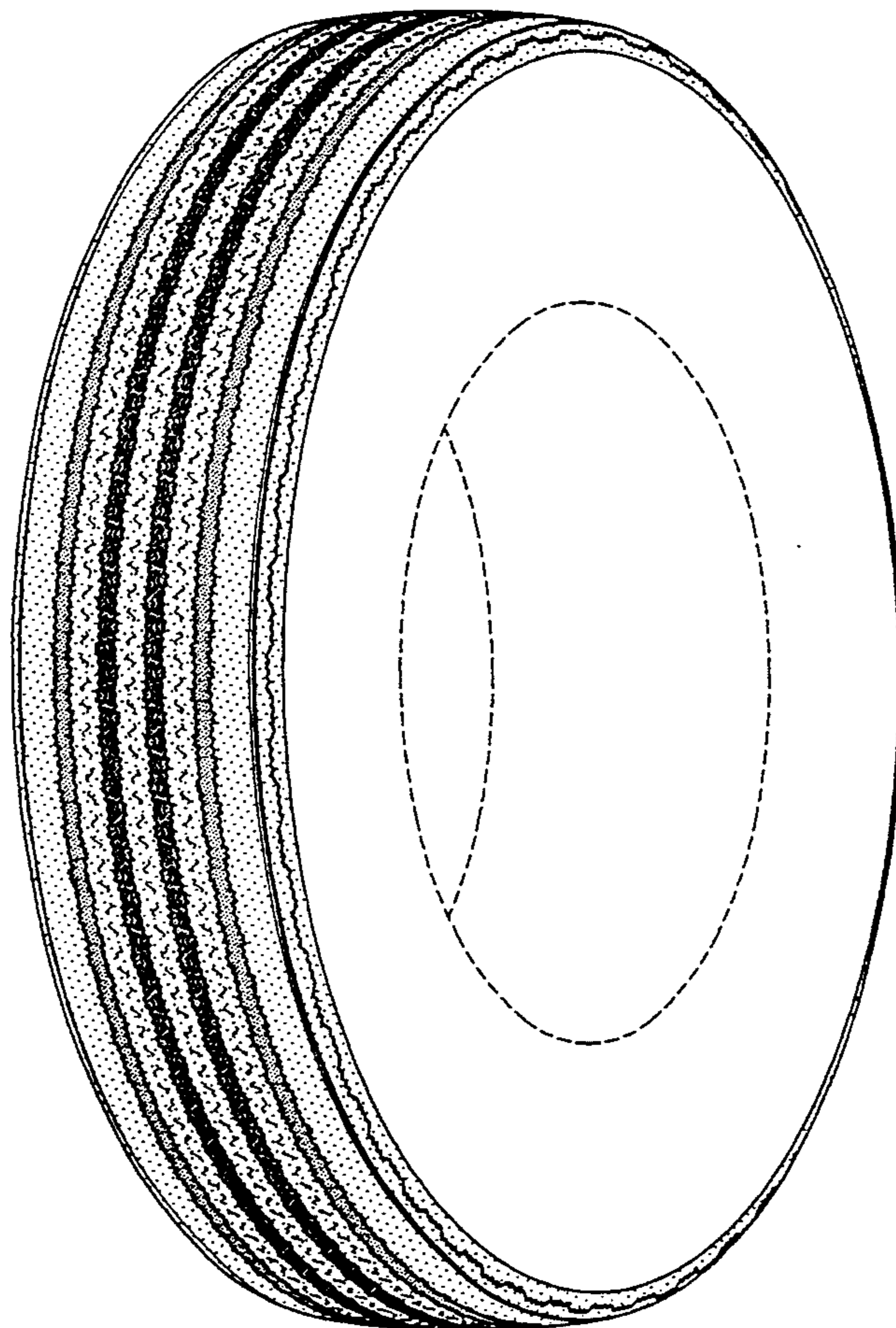

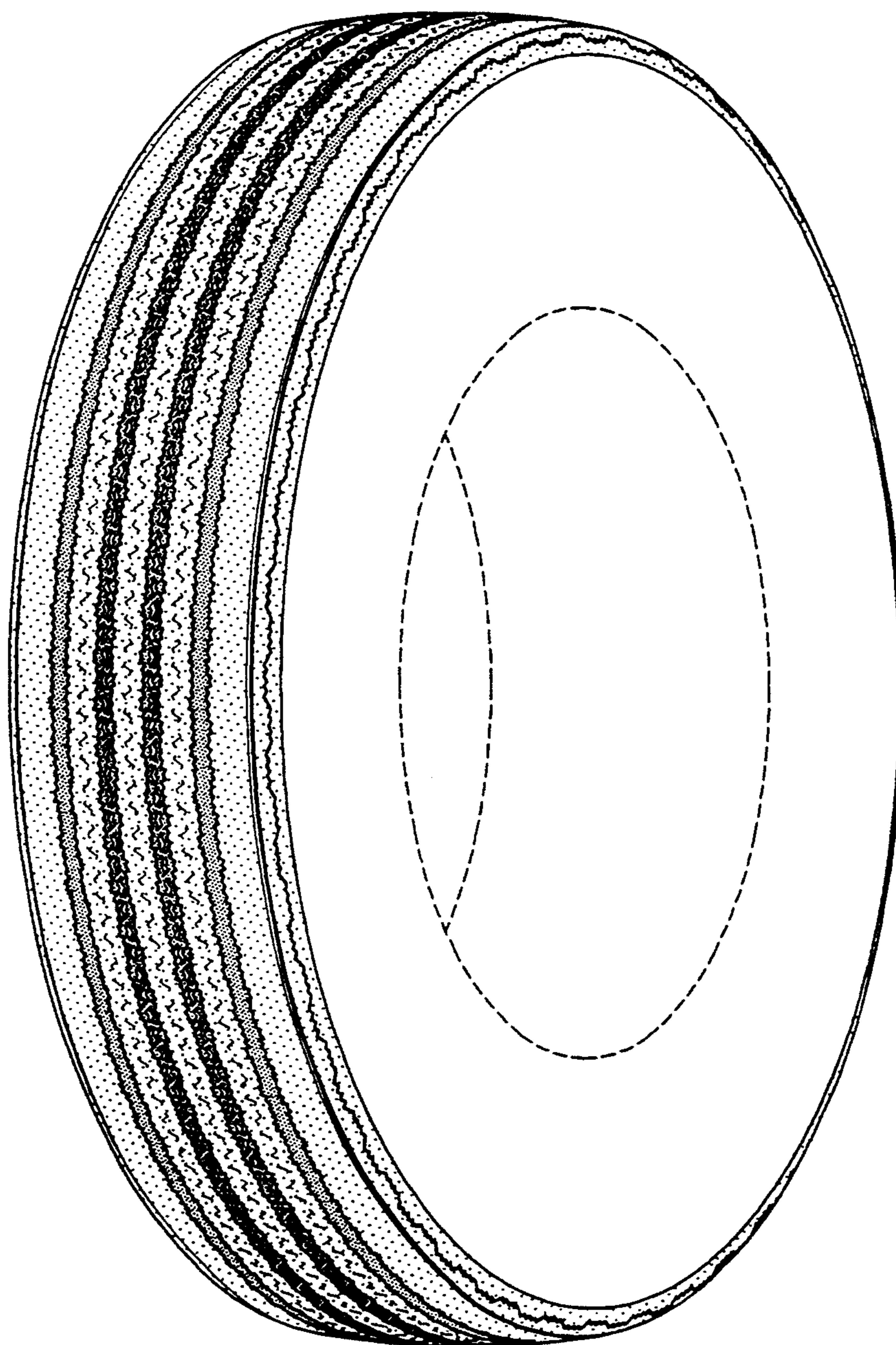

FIG-1

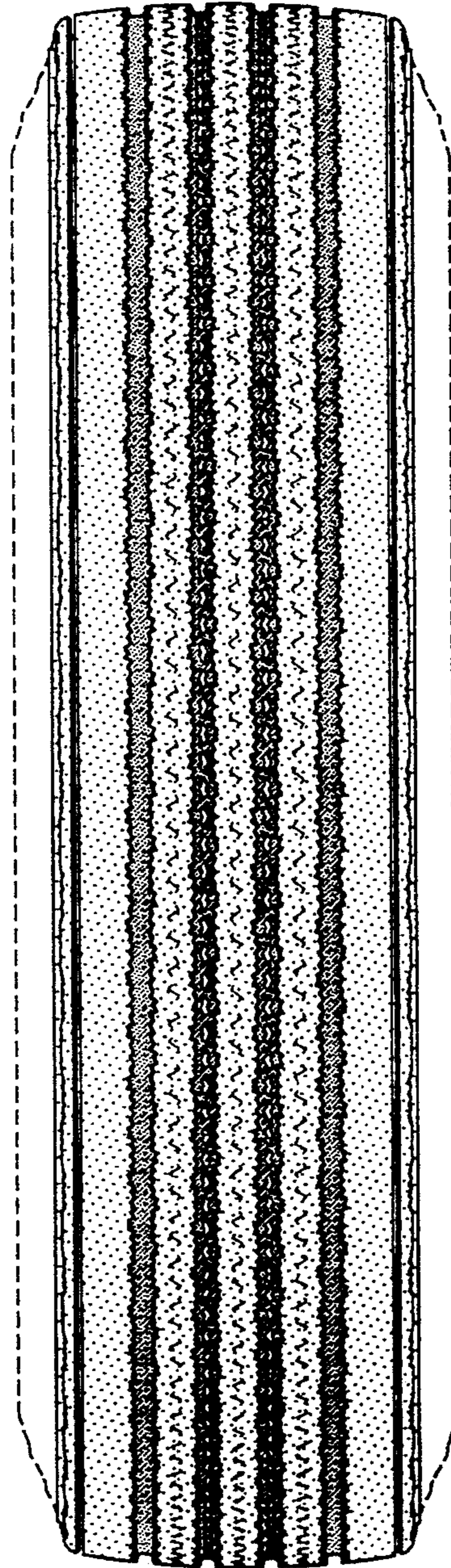

FIG-2

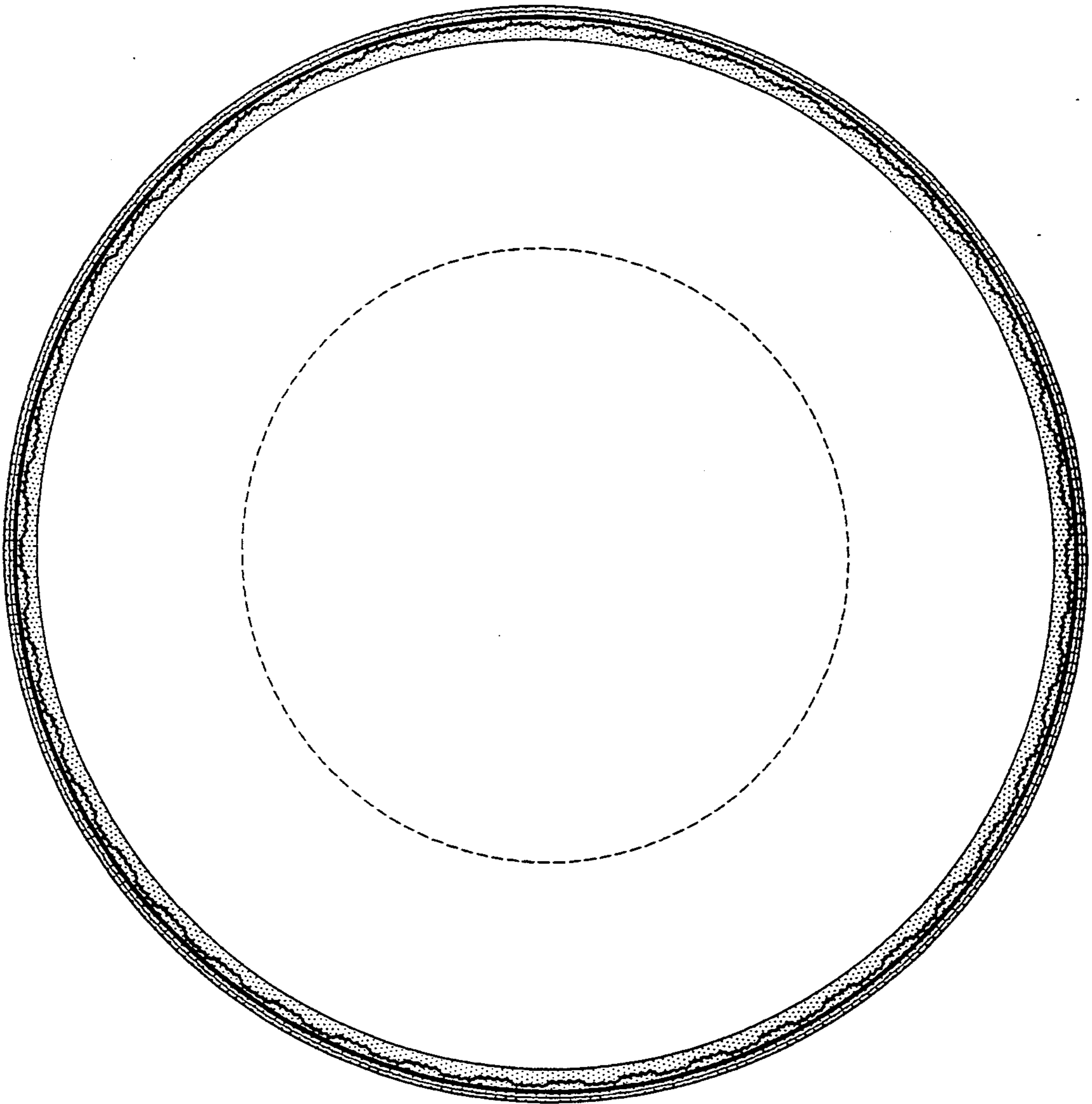

FIG-3

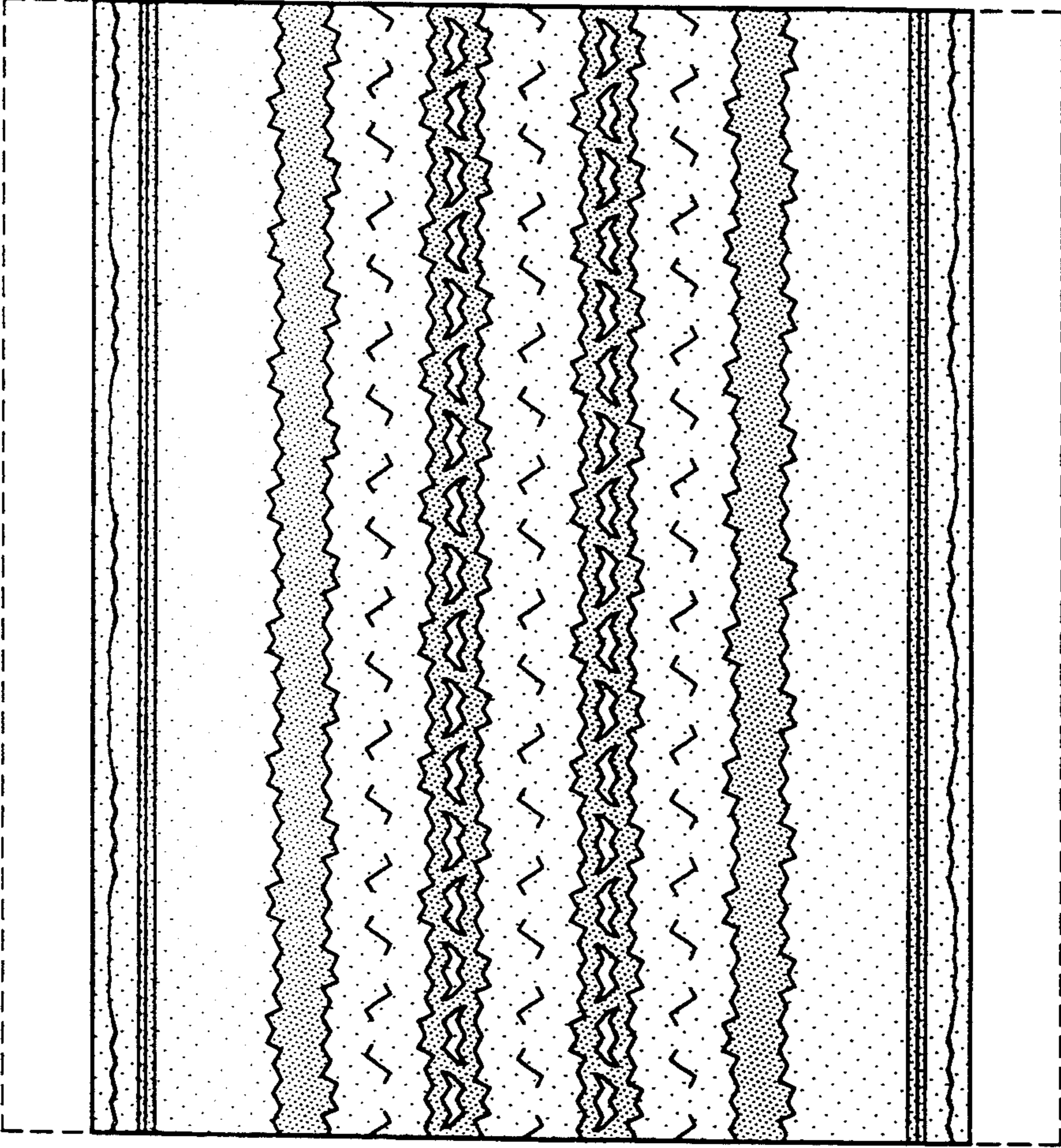

FIG-4

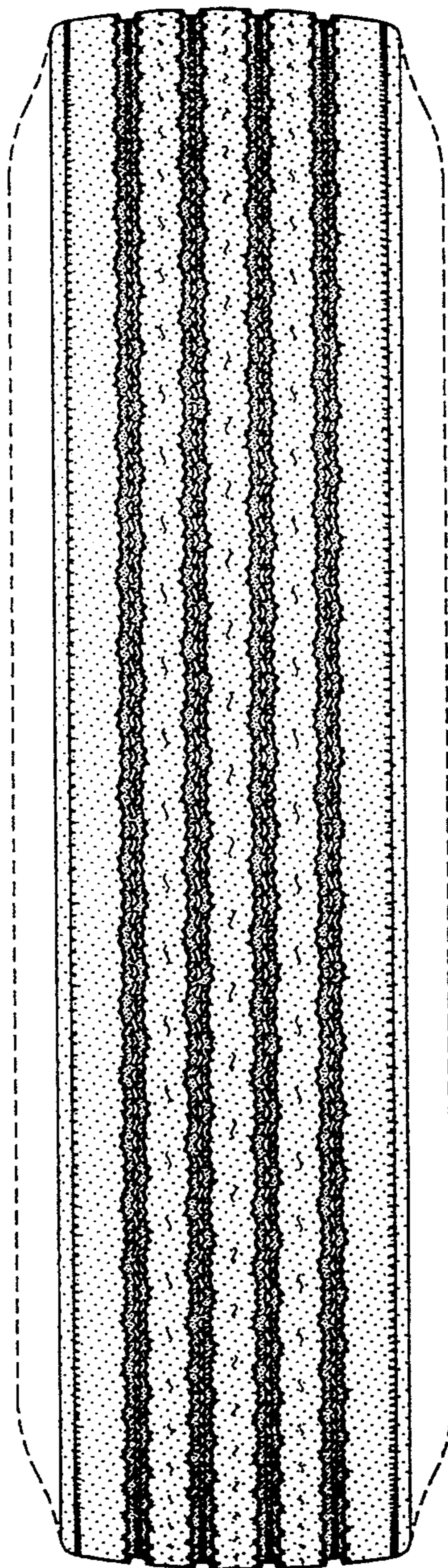

FIG-5

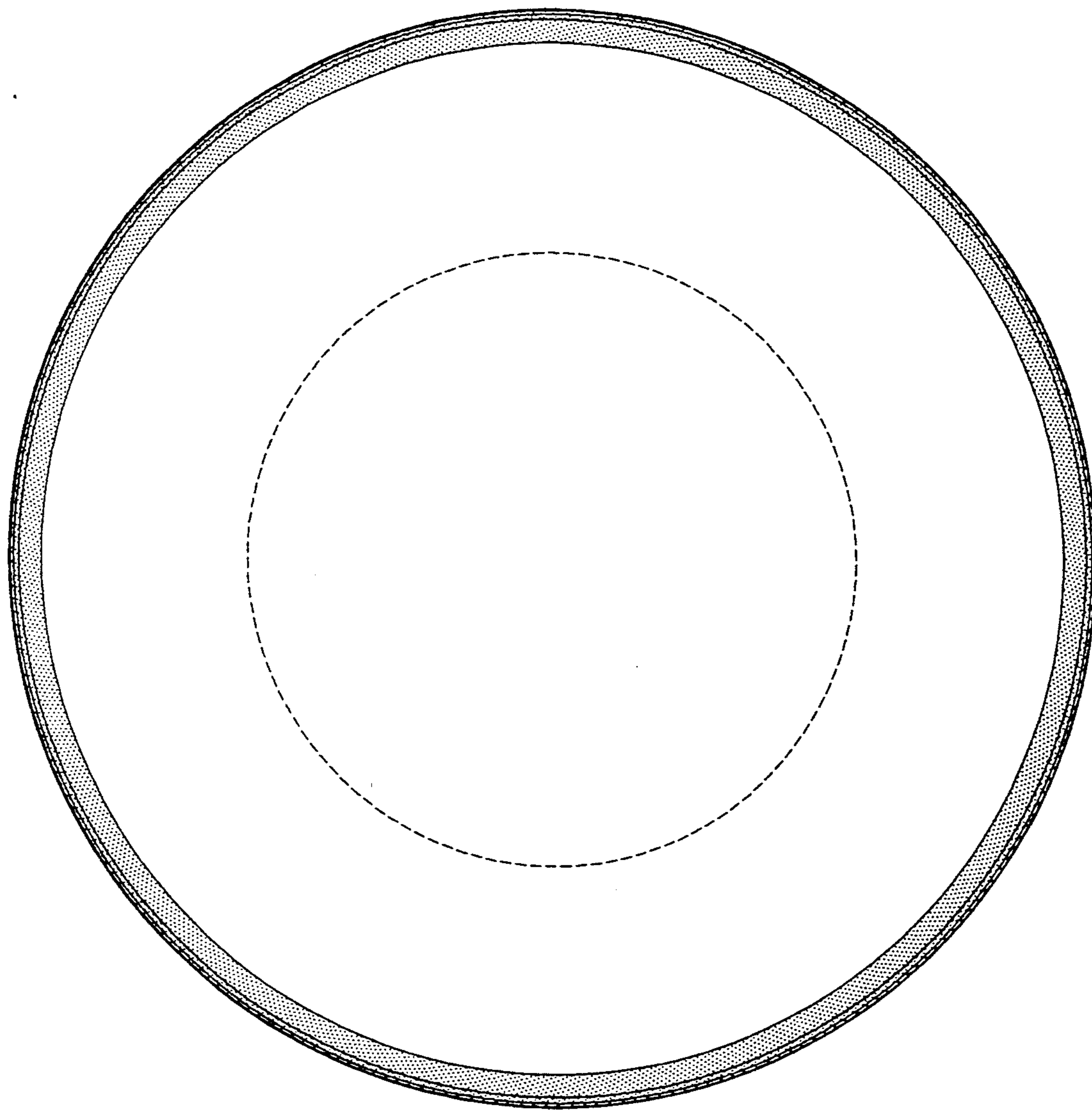

FIG-6

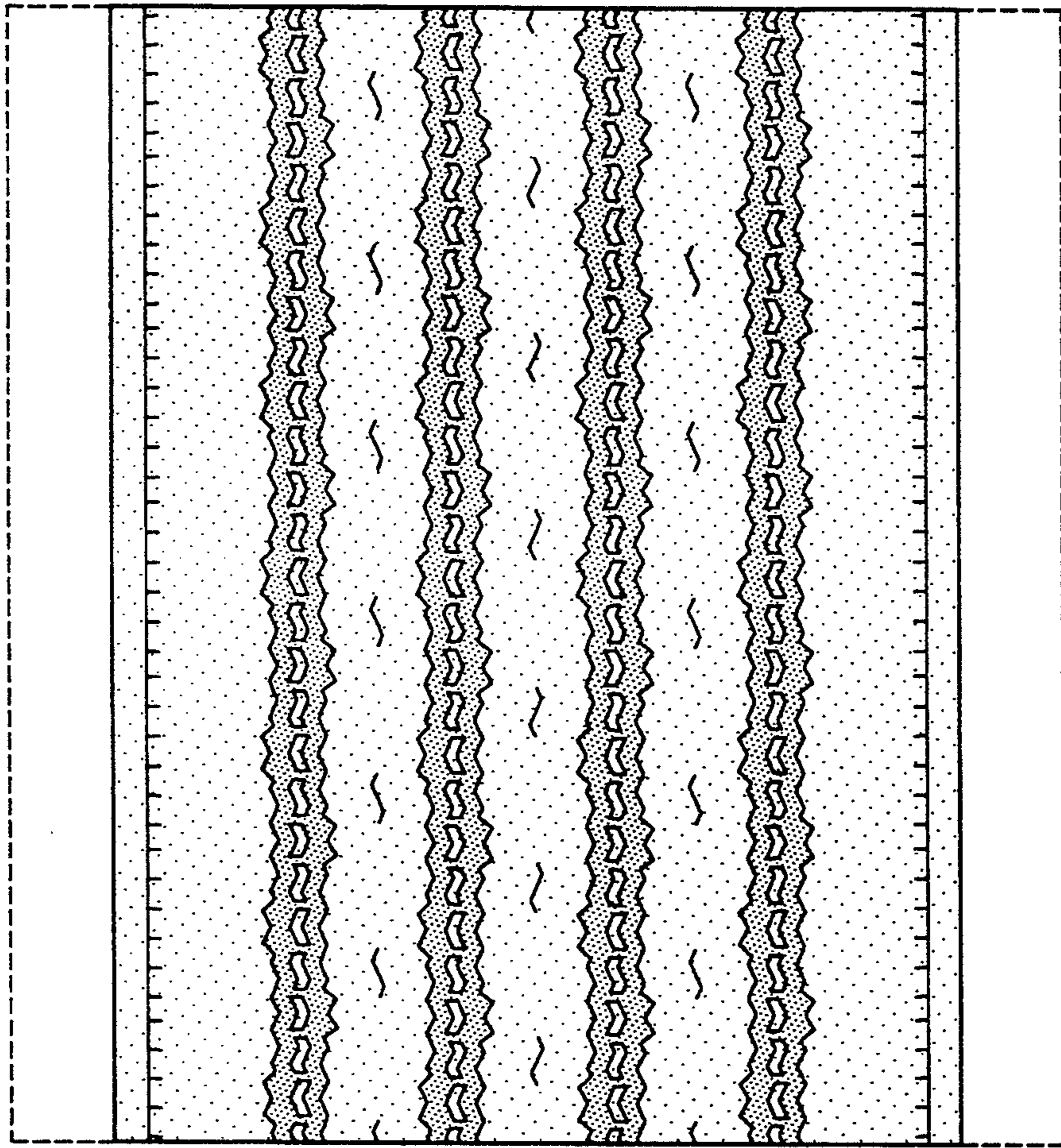

FIG-7