



US00D352486S

United States Patent [19]

[11] Patent Number: **Des. 352,486**

White

[45] Date of Patent: **** Nov. 15, 1994**

[54] **TIRE**

[75] Inventor: **Timothy A. White, Greer, S.C.**

[73] Assignee: **Michelin Recherche et Technique S.A, Granges-Paccot, Switzerland**

[**] Term: **14 Years**

[21] Appl. No.: **5,710**

[22] Filed: **Mar. 10, 1993**

[52] U.S. Cl. **D12/142**

[58] Field of Search **152/209 R, 209 A, 209 D; D12/136, 142, 143, 146-151**

2,240,866 5/1941 Smith 152/209 R

OTHER PUBLICATIONS

Tread Design Guide 1982 p. 122 CBI Super Cross Bar.
 Tread Design Guide 1982 p. 154 Michelin XZZ Pilote.
 Tread Design Guide 1982 p. 163 Pirelli HT74.
 Tread Design Guide 1982 p. 201 Goodyear Rock Grader.

Primary Examiner—James M. Gandy
Attorney, Agent, or Firm—Robert R. Reed; Alan A. Csontos

CLAIM

[57] The ornamental design for a tire, as shown and described.

References Cited

U.S. PATENT DOCUMENTS

D. 98,568	2/1936	Anderson	D12/147
D. 100,118	6/1936	Nellen et al.	D12/146
D. 111,859	10/1938	Peterson	D12/142
D. 253,642	12/1979	Amarger	D12/142
D. 277,469	2/1985	Messer	D12/151
D. 287,352	12/1986	Cain	D12/151
D. 294,928	3/1988	Clemens	D12/147

DESCRIPTION

FIG. 1 is a perspective view of a tire showing my new design, it being understood that the tread pattern is repeated uniformly throughout the circumference of the tire as shown schematically by solid lines and the opposite side is the same as that shown; and FIG. 2 is an enlarged fragmentary plan view thereof.

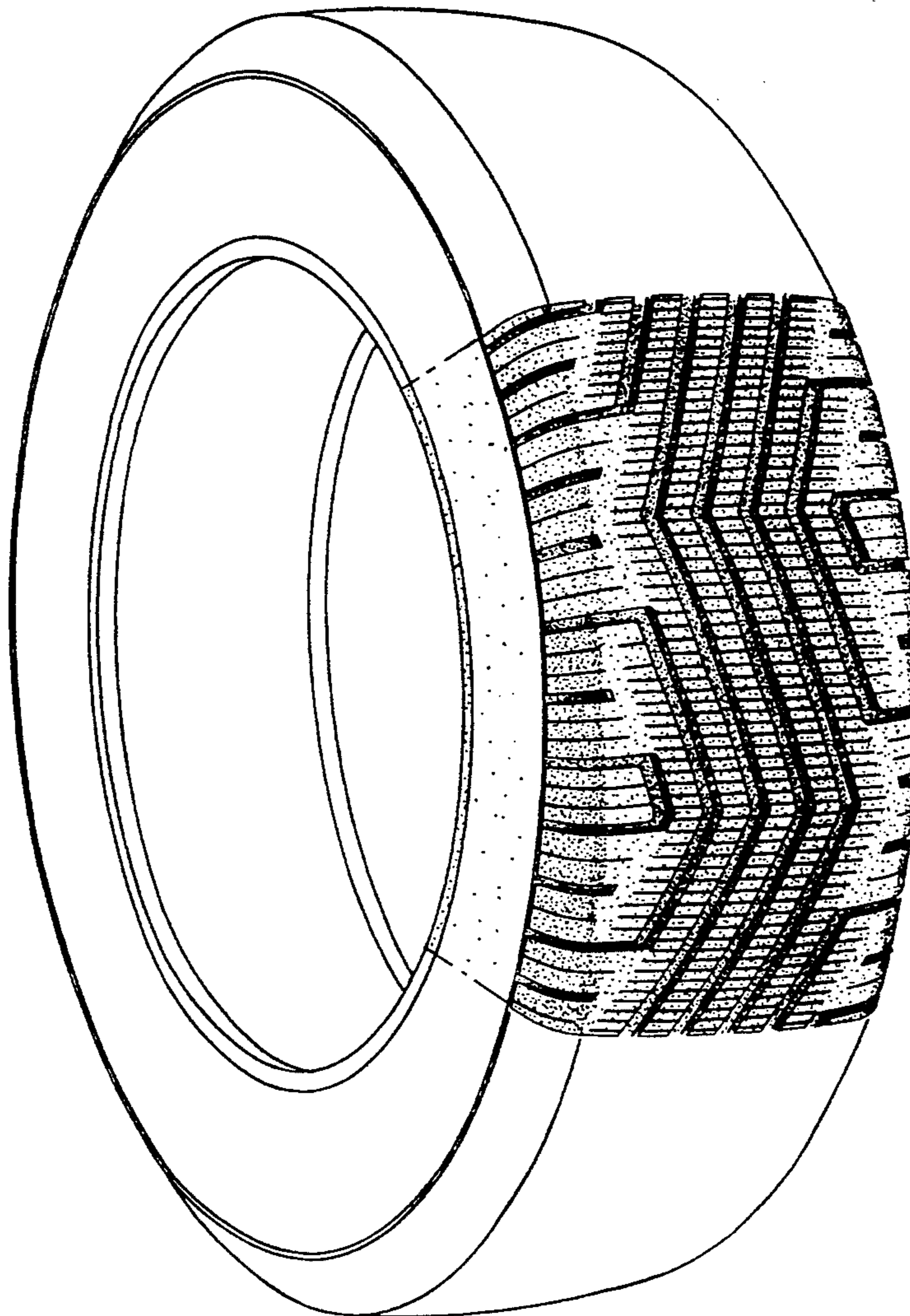

Fig. 1

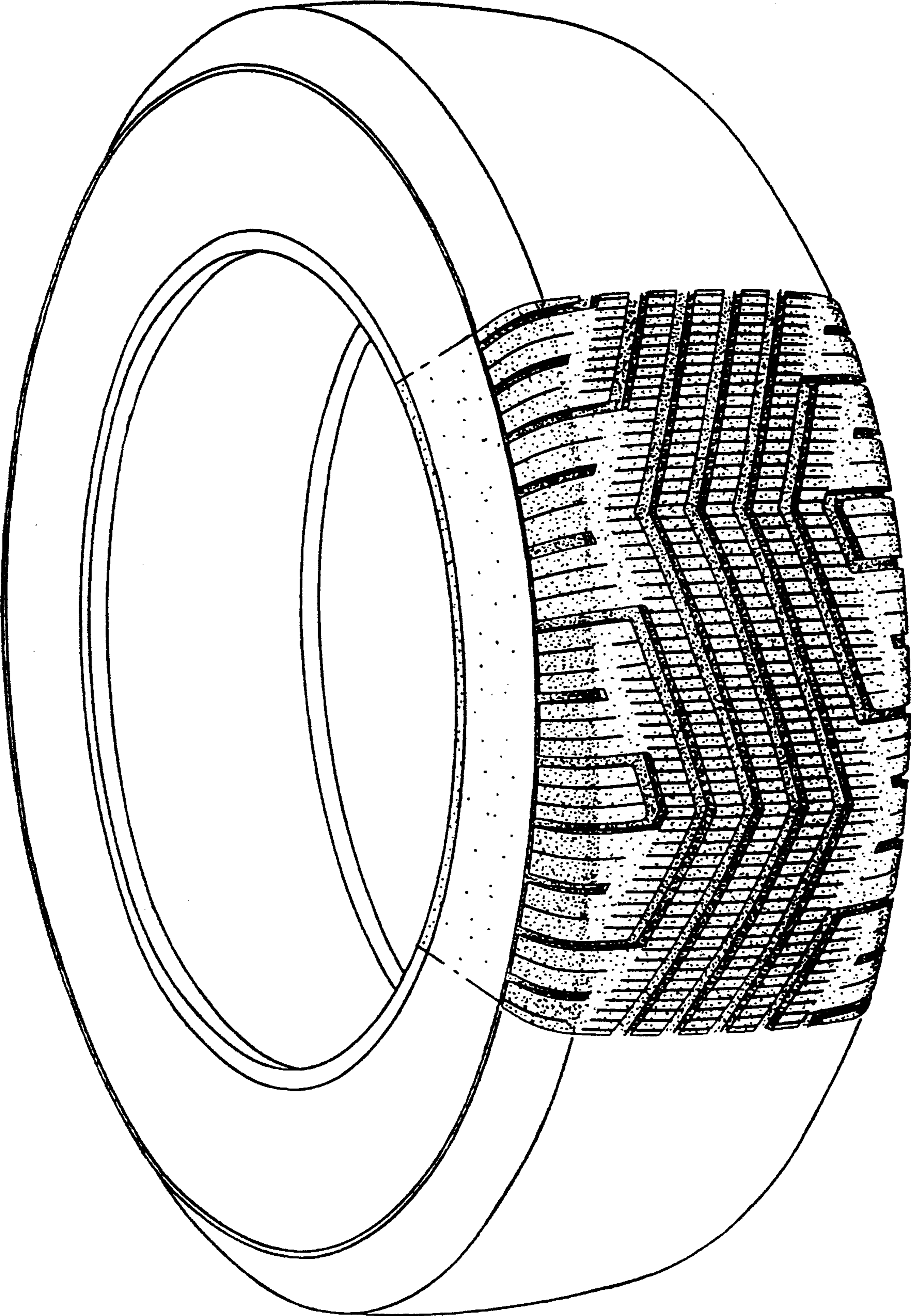

Fig. 2

